Telephone—EV 3-4111
11.30 p.m. to 8 a.m.
Editorial EV 3-4509 or EV 3-8309
Circulation . . . . EV 3-0725
Sports . . . . . EV 3-7000

The Daily Colonist.

Vancouver Island's Leading Newspaper Since 1858

Forecast: Variable Clouds, Light Winds, Little Change
(Details on Page 2)

No. 153—102nd YEAR | VICTORIA, BRITISH COLUMBIA, THURSDAY, JUNE 9, 1960 | *** | 10 CENTS DAILY 14 CENTS SUNDAY | 32 PAGES

DOUGLAS WILL GO AHEAD WITH MEDICAL CARE PLAN

'Own Home Enough For Atom Shelter'

VANCOUVER (CP)—Dr. George Griffiths, UBC physics professor, said yesterday federal government efforts to get the public to build bomb shelters in their basements are a "waste of time."

"If people remain in their homes, preferably in the basement, and keep all doors and windows closed they will be adequately protected against expected fallout," said Dr. Griffiths.

Fresh Troops Sent

Hope Fades In Search

* * *

Can't Hunt Indefinitely

CLAUDE JAMES CREED
. . . popular guide

By PETER BRUTON

A fresh detachment of 50 Victoria-based soldiers will be trucked into the rugged Nitinat Lake country at first light this morning in a last-ditch effort to locate missing city businessman Cecil Rawlings.

Hopes that Rawlings, apparent survivor of a plane crash which claimed the life of his partner and pilot Cecil Rhodes, will be found alive are fast waning.

DEAD OR ALIVE

"Even if he is dead we still want to find him," search officials said last night.

They added the search could not continue indefinitely and that a decision on how much longer it would continue on a properly organized basis must be made shortly

FAST DEVELOPMENTS

Meanwhile, in other fast-breaking developments last night, officials:

● Threw a cloak of secrecy around reasons why the cable hauling Rawlings' nephew Claude James Creed of Brentwood into an RCAF helicopter broke, dropping him 80 feet to the ground and his death.

● Admitted they were "running out of clues" and that ground parties may have missed Rawlings in some of the already-searched areas.

● Asked for a fresh detachment of 50 men of the Princess Patricia's Canadian

Continued on Page 3

* * *

Cable Snaps

Searcher Plunges To Death

By ALEC MERRIMAN

Saanich Inlet fishing guide Claude James Creed, 23, almost fell into the arms of veteran paratrooper Cpl. Harvey Copeland, when he hurtled 80 feet to his death from the broken cable of a helicopter hoist Tuesday about 6 p.m.

Cpl. Copeland had been lowered by the cable minutes be-

Continued on Page 2

Unhurt Driver Pinned in Tangled Truck

Somewhere in this tangle of torn truck and gravel, driver Robert Lowery was pinned for an hour yesterday while rescuers worked to cut him loose. Lowery, 6458 Central Saanich Road, somehow escaped with only a cut hand and scratched ribs. See Page 3.—(Ryan Bros. photo.)

CCF Re-Elected In Saskatchewan

REGINA (CP)—Premier T. C. Douglas of Saskatchewan said Wednesday night he regarded the return of a CCF government as a mandate for the government's program of abundant living—including a pre-paid all-covering compulsory medical care plan.

His government was returned Wednesday with an undiminished majority but a somewhat reduced popular vote. (See comments, Page 14.)

Mr. Douglas, premier since 1944 when the CCF won its first election, and all 10 members of his cabinet who sought re-election, won personal victories.

FINAL STANDING

	1960	1956
CCF	38	36
Liberals	16	14
Social Credit	--	3
To Come	1	--
Total	55	53

The Social Credit and Progressive Conservative parties contested all seats but failed to elect a single member.

Liberal Ross Thatcher was the only opposition party leader to win a seat.

The premier said the only way the CCF can show its appreciation for being returned in Wednesday's provincial election is to implement its program of abundant living.

BELOW AIM

The premier's comment on his planned program was made in the face of failure by the voters to give him the 51 per cent popular vote he had set as the basis for introducing the medical-care plan. With returns from a majority of the polls counted, the CCF had received 41 per cent of the vote.

Main plank of the CCF platform was the pre-paid medical plan which the premier promised in the legislature and political speeches would be started next year if the government was returned.

'NO MANDATE'

Ross Thatcher, provincial Liberal leader, said in Moose Jaw that results of the provincial election have given Premier Douglas no mandate to legislate state medicine without holding a province-wide plebiscite.

The Liberal leader said the results again showed the futility of private enterprisers splitting their votes among several parties.

SPLIT VOTE

He said 60 per cent of Saskatchewan voted against the new government but since the vote was split the socialists will form the new administration.

Social Credit Leader Martin Keiln, defeated by Industry and Information Minister Russ Brown, said "fear and distrust of the Liberals" led to the CCF win.

Martin Pederson, leader of the Progressive Conservative party in Saskatchewan, said that while he was disappointed at the result of the provincial election, it was significant Conservatives "picked up quite a substantial increase in the popular vote."

* * *

PREMIER DOUGLAS
. . . since 1944

* * *

Medicine Certain B.C. Issue

British Columbia CCFers can be expected to take a leaf from Saskatchewan Premier T. C. Douglas's book and campaign strongly for a similar fully prepaid compulsory medical care program in the coming B.C. provincial election expected later this year.

The overwhelming vote of confidence given the CCF government by Saskatchewan voters yesterday was ample proof that the medical program was a real vote winner.

CCF leader Robert Strachan has already announced that such a scheme will be included in his party's election manifesto for the B.C. election.

But as a result of yesterday's voting, political observers here believe the CCF will place much greater emphasis on the scheme.

* * *

City CCF Celebrates

Greater Victoria CCF supporters held a victory banquet last night to celebrate the CCF win in Saskatchewan.

A telegram sent to Premier Douglas said: "Thank you for giving us the lead and advancing Canada's health 50 years."

DON'T MISS

May 'Exile' Come Home? (Page 2)
* * *
Isolation Makes Old Men of Young (Page 3)
* * *
Peaceful Congo Becomes Bomb (Page 5)
* * *
'Most Successful' —Had 21 Wives (Page 11)
* * *
Biggest Balloon Won't Come Down (Page 28)
* * *

	Page
Bridge	25
Comics	31
Crossword	26
Financial News	6
Garden Notes	31
Radio Programs	23
Social	18, 19
Sport	12, 13
Television	22
Theatres	10

ADOLF EICHMANN

One Week—or UN

Return Eichmann Says Argentina

BUENOS AIRES (AP)—The Argentine government demanded Wednesday night that Israel return Adolf Eichmann within one week or Argentine will take the case to the UN.

Eichmann, former Nazi leader accused of complicity in the deaths of 6,000,000 Jews, now is imprisoned in Israel.

Israel, in a note to Argentina Monday, said he had voluntarily surrendered to Jewish volunteer commandos in Argentina and had been taken secretly to Israel.

The Israelis suggested that the extraordinary nature of the case justified the extra-legal means of capturing Eichmann.

The protest note said: "If the Israeli government . . . knew of Eichmann's presence on Argentine territory, it should have used lawful means . . . for his arrest by jurisdictional authorities."

It said that while Argentina understood Jewish sentiments about former Nazis who had committed atrocities, "the Israeli government should have respected the sovereignty of a friendly state . . ."

It also was announced that the Argentine ambassador to Israel has been ordered to return home and it was considered likely that Israel's ambassador to Buenos Aires, Areih Levavi, would be asked to leave Argentina. But it was not expected that diplomatic relations would be formally broken off, at least for the present.

Bomarc Not 'In' Yet Pearkes Indicates

OTTAWA (CP) — Defence Minister Pearkes said Wednesday the action of a U.S. Senate committee in restoring funds for production of the Bomarc anti-aircraft missile will have "some bearing" on a pending Canadian government decision on manned interceptors.

Whether Canada gets the Bomarc or not, he said, the government will continue to have under consideration a replacement for the RCAF's manned CF-100 jet interceptor.

Mr. Pearkes made it plain that he doesn't consider that the Bomarc is "in" yet.

The Senate committee restored enough funds not only for 10 Bomarc bases in the northeast, including two at North Bay, Ont., and Mont Laurier, Que., but for two more in the U.S. Pacific northwest.

Safe Welcome

Japan Mobilizing 600,000 for Ike

TOKYO (UPI) — The government of Premier Kishi dealt a blow to opponents of President Eisenhower's Japanese visit Wednesday by announcing it will mobilize 600,000 persons for a grand welcome when the President arrives June 19.

In another move aimed at countering threat of massive left-wing demonstrations, Kishi's ruling Democratic-Liberal party mapped plans to call out a special force of 10,000 civilians to help 15,000 police keep order.

Security plans were disclosed shortly after a neo-fascist group vowed to "protect" Eisenhower from fanatical leftists, raising fears that rightist and leftist demonstrators would stage a bloody clash before the President's eyes.

Crumbling Dam Holds Back Flood

Whole Chilean City Flees in Near-Panic

SANTIAGO (UPI) — The 100,000 residents of Valdivia were reported in near panic last night and demanding immediate removal in fear that a nearby dam will burst and send millions of tons of water roaring onto the earthquake-devastated city.

Chile has launched the hemisphere's greatest peacetime transfer of people, and assured residents of the city the flood danger would not be considered grave for at least seven or eight days. But it was not enough, and residents sought to flee the city by any means possible.

Planes, ships and trucks from half-a-dozen nations converged on the southern Chile city to move its populace. Millions of tons of water are bottled up and threatening to spill over from landslide-blocked Lake Rinihue and the San Pedro River.

Long lines of trucks snaked their way over quake-cracked pavements in the first land operations designed to move 35,000 people to the north. The 10,000-ton cruiser O'Higgins took aboard 600 women and children.

Authorities urged speed, pointing to a two-foot-a-day raise in the level of Lake Rinihue.

Stomped on Kitten Killer Fined $20

VANCOUVER (CP) — A 25-year-old Vancouver man who stomped a kitten to death with his boots was fined $20 Wednesday. Allan Robert Young pleaded guilty to wilfully causing pain and suffering to an animal. Court was told a witness saw Young stomp several times on the kitten's head, then throw the kitten over a fence.

ALL ABOARD

With G. E. Mortimore

MANY Canadian sports teams, and Army units, have names from the British Isles.

"As a native son of Scottish descent I'm all for it," writes a Linden Avenue resident.

And no wonder, because the roster of names is heavily weighted on the Celtic side.

"In the Canadian Army we find such regiments as the Toronto Scottish, the Essex Scottish, the Lorne Scots, the Irish Fusiliers of Canada and other Irish-affiliated units, and, no doubt, various Welsh nomenclatures.

"We find the field of athletics swarming with Scottish, Irish, Welsh, Thistles, Shamrocks, Hungarians, Czechs, Sikhs Canadians (even, in hockey, the Vernon Canadians—there's a dandy example of imaginative originality, since about 80 per cent of all hockey players are Canadian.)

"In our baseball Little Leagues we have the 'New York Yankees.' "

One nation seems to be forgotten: the English.

"We have the Toronto Scottish Regiment. How about the Toronto English Regiment?

"Imagine the howl that would go up from coast to coast if Canada were represented at the Olympic hockey tournament by, say, 'The Medicine Hat Englishmen.' "

* * *

Nelson Dean of Nanaimo is unhappy about automobile insurance.

"I drove into a gas station with a coke machine standing on the corner of the building. I got too close and knocked (the machine) face down, which stopped the works.

"I told the garage man to get the adjuster who in turn got the machine's mechanic. He said it cost $26.50 to repair.

"In the category of damage to the property of others, I had paid a premium of $14 plus. The (next) policy sent to me was marked up from $14 to $40, which was to continue for three years.

"This (represented) a difference of $26, $78 in three years, which would just about buy the machine.

"I had to pay the $26.50. I quit the insurance company and joined the automobile association, which has a mechanic on the highway, also towing if I get stalled . . .

"I have been driving a car since the Model T Ford came on the road, and have had no trouble of any kind. Insurance carried since it came in."

'Exiled' Duke

Can He Come Home?

By ROBERT MUSEL

LONDON (UPI) — Some of the Duke of Windsor's old friends at court are quietly canvassing palace opinion on the possibility of his return from what many regard as exile.

The duke, who will be 66 years old on June 23, ruled only briefly as King Edward VIII. He has not lived in Britain since his 1936 abdication and only slips in occasionally and almost unnoticed for brief personal visits.

Those of the court claim that a return would be tremendously popular with large sections of the people, and that time has dulled the antagonisms aroused by renouncing the British throne for the love of an American divorcee, Wallis Warfield Simpson.

LATE YEARS

They want to give their former King the opportunity to return to his homeland in his late years.

Edward assumed the title of Duke of Windsor after the abdication and went to live in France, where he married Mrs. Simpson on June 3, 1937.

Friends of the Windsors say that any lingering objections to her presence in the court on religious grounds could be overcome now because both her former husbands are dead.

She is thus free, in the eyes of the church, to remarry the duke in a religious ceremony here.

'Copter Cable Snaps

Searcher Plunges to Death

Continued from Page 1

fore to render aid to Creed, who had been spotted by the helicopter crew in apparent trouble.

"It will be a long time before I drop on a cable again," Cpl. Copeland said yesterday, still visibly shaken by the tragic accident. The accident happened near the crashed aircraft which carried Cecil Rhodes to his death 11 days ago.

Cecil Rawlings, uncle of young Creed, is still missing.

Creed had taken Rawlings' English short-haired pointer dog, Tony, to the crash scene to look for the missing man. With Creed were Cowichan River guide Joe Hancock, Webb Binion, forester for B.C. Forest Products, and two other searchers.

They had left the exhausted Creed to be picked up by the helicopter, while they walked out.

Cpl. Copeland said Creed told him his knees were too sore to walk out. "If he had been able to walk, I would have walked out with him," he said.

The hoist cable apparently snapped about 40 feet from the RCAF search and rescue helicopter and 80 feet from the ground.

Cpl. Copleand said Creed died almost instantly. He left the body at the scene, walked out to Nitinat Lake, and was flown to Nadira base camp.

Yesterday, a 10-man party, led by RCMP Const. Bert Giberson and Cpl. Copleand, trekked in to bring out the body.

INQUIRY SET

Lake Cowichan coroner Dr. Edg r Gee will hold an inquiry as soon as the body of Creed arrives at Lake Cowichan.

Pilot of the RCAF helicopter was Flt Lt. P. T. Mathews and co-pilot was Flt.-Lt. Fred Harris.

The giant helicopter and its crew were grounded yesterday pending results of an RCAF inquiry into the fatal accident. A navy helicopter took over search duties yesterday.

It was the second trouble of the day with the helicopter's cable hoist. Earlier on Tuesday morning, it is understood the hoist gears jammed while a searcher was being lowered. He was wound back into the 'copter. The gear was repaired and it is believed it was a new cable that snapped and hurtled Creed to his death.

Young Creed was the eldest son of a well-known Saanich Inlet fishing guide, Claude H. Creed and Mrs. Creed, 7054 Beach Drive, Brentwood. He was married a year ago and celebrated his 23rd birthday a week ago.

Surviving are his widow, Dorothy Anne; his parents, Mr. and Mrs. C. H. Creed; two brothers, John Hugh and Francis Eric, and one sister, Claudia Elizabeth.

* * *

Jim Creed Fund To Assist Widow

A fund has been started for the widow of Jim Creed, killed in a mishap during the Nitinat Lake search.

Members of the Central Saanich volunteer fire department, Brentwood Community Club, Saanich Anglers, Saanich Inlet Boatmen's Association, Brentwood Boy Scouts, Brentwood United Church Young People's group and Central Saanich Police met last night to establish the Jim Creed fund.

They will canvass the district until Wednesday when a further meeting will be held.

Donations may be sent to D. S. Wood, Central Saanich clerk, at the municipal office, Saanichton, and Al Vickers, Brentwood Barber Shop.

The Weather

JUNE 9, 1960

Variable cloudiness. Little change in temperature. Light winds.

Wednesday's precipitation, nil; sunshine, 14 hours 12 minutes.

Recorded Temperatures

High ..... 62 Low 48

Forecast Temperatures

High ..... 62 Low 48

Sunrise .. 5.13 Sunset .. 9.15

East Coast of Vancouver Island — Variable cloudiness. Little change in temperature. Light winds. Forecast high and low at Nanaimo, 65 and 40. Wednesday's high and low, 70 and 40; precipitation, nil.

West Coast of Vancouver Island—Mostly cloudy, a few showers in the northern sections. Little change in temperature. Winds light, occasionally reaching southerly 20 in northern sections this morning. Forecast high and low at Estevan Point, 60 and 45.

TEMPERATURES

	Min.	Max.	Precip.
St. John's	43	62	--
Halifax	47	67	--
Montreal	41	65	--
Ottawa	45	66	--
Toronto	46	70	--
North Bay	40	65	--
Port Arthur	34	65	--
Kenora	35	75	--
Winnipeg	60	72	Trace
Brandon	61	76	.01
The Pas	53	70	.18
Regina	43	73	--
Saskatoon	44	71	--
Prince Albert	49	71	--
North Battleford	46	70	--
Swift Current	42	68	--
Medicine Hat	37	71	--
Lethbridge	35	71	--
Calgary	40	67	--
Edmonton	42	64	Trace
Kimberley	31	70	--
Crescent Valley	35	73	--
Kaslo	37	71	--
Grand Forks	36	76	--
Kamloops	44	77	--
Penticton	40	75	--
Vancouver	47	65	--
Nanaimo	40	70	--
Prince Rupert	41	59	Trace
Prince George	40	64	.13
Fort St. John	53	65	--
Whitehorse	36	55	--
Seattle	46	71	--
Portland	47	77	--
San Francisco	53	71	--
Los Angeles	60	70	--
Spokane	38	73	--
Chicago	52	73	--
New York	58	74	--

TIDES AT VICTORIA
(Pacific Standard Time)

	Time H.M.	Ht. Ft.	Time H.M.	Ht. Ft.	Time H.M.	Ht. Ft.	Time H.M.	Ht. Ft.
9	01.01	9.3	08.47	0.3	18.16	7.5	20.27	7.2
10	01.37	9.3	09.31	0.0	18.58	7.8	21.23	7.5
11	02.14	9.1	10.17	0.0	19.40	8.0	22.21	7.4
12	02.53	8.7	11.04	0.4	20.20	8.3	23.25	7.3
13	03.35	8.1	11.52	1.0	20.52	8.5		
14	00.37	7.1	04.36	7.4	12.40	1.8	21.17	8.3

TIDES AT FULFORD HARBOUR
(Pacific Standard Time)

	Time H.M.	Ht. Ft.	Time H.M.	Ht. Ft.	Time H.M.	Ht. Ft.	Time H.M.	Ht. Ft.
9	02.56	11.4	10.24	0.9	18.20	11.7	22.37	9.3
10	03.39	11.5	11.08	0.7	19.08	12.0	23.58	9.4
11	04.24	10.9	11.54	0.7	19.54	12.1		
12	01.05	9.2	05.14	10.4	12.41	1.1	20.41	12.2
13	02.18	8.8	06.10	9.8	13.29	1.9	21.26	12.1
14	03.34	8.2	07.19	9.0	14.19	2.9	22.10	12.0

Today's Events

"Human Fertility — The Modern Dilemma" is topic of Dr. H. Borsman, **Victoria Rotary,** Empress Hotel, 12.10 p.m. . . . **Victoria Optimist,** Dominion Hotel, 12.10 p.m. . . . Bishop D. A. G. Rankilor will address **Mission to Lepers,** Central Baptist Church upper hall, 2 p.m. . . . **B.C. Indian Arts and Welfare Society** will hear report by Dr. A. N. Beattie on Indian brief studied by joint Commons - Senate committee, music room of public library . . . Dr. Hugh Keenleyside speaks on "Helping Other Countries to Help Themselves," **Oak Bay Kiwanis,** Oak Bay Hotel, 6.15 p.m. . . . **Vic-Van-Isle Kinsmen,** Colonial Inn, 7 p.m.

BE SOCIABLE with

This advertisement is not published or displayed by the Liquor Control Board or by the Government of British Columbia.

WE'VE GONE NUTS

NOW'S THE TIME TO BUY

AND TO SAVE

Standby Fruit Juices

King Size
SUPER SUDS $1.59

New Economy Pack
Flat Fold 400
KLEENEX 2 for 49c

NABOB
COFFEE 1-lb. pkg. 69c

Coachella Valley Sweet
GRAPEFRUIT
Stimulating Appetizers.
5-lb. Cello 59c

Imported BEEFSTEAK
TOMATOES
Thick Meated lb. 29c

NEW CROP
CABBAGE
2 lbs. 23c

GAINER'S Tray Pack Link
SAUSAGE
1½-lb. Package 59c

BEEF – Fresh Lean
SHORT RIBS .... lb. 29c

SUGAR 10 lbs. 89c

ROBIN HOOD Family Size
CAKE MIX 2 for 69c

NOLA
SHRIMP 5-oz. 2 for 75c

GRAY DUNN Rich
Abernethy 8-oz. pkg. 2 for 45c

FORT GARRY 130 Polly Pack
TEA BAGS 79c

MONEY'S
MUSHROOMS 2 for 69c

STANDBY Sweet
Grapefruit JUICE 48-oz. 2 for 69c

STANDBY Blended Sweet
Orange and Grapefruit 48-oz. 2 for 69c

STANDBY Sweet
Orange Juice 48-oz. 2 for 69c

STANDBY Sweet
PINEAPPLE JUICE 48-oz. 2 for 59c

We Reserve the Right to Limit Quantities

Prices Effective: June 9, 10, 11

INDEPENDENT LOW COST MARKETS

Isolation Makes Old Men of Young

★ ★ ★

Memory Hit Hardest

WINNIPEG (CP) — Experiments under way at the University of Manitoba indicate that isolation may temporarily make old men of space pioneers, a psychologist said Wednesday.

Dr. J. P. Zubek, head of the university's psychology department, said at a press conference that the main effect of isolation in a darkened, sound-proof booth is loss of recent memory—of things that happened from a few minutes to half an hour earlier.

For this reason, he said, astronauts will need intensive training to make their functions automatic and will need reminders such as flashing lights.

Dr. Zubek, in charge of isolation experiments backed by the Canadian defence research board, said there was a striking resemblance between the reactions of young people isolated for a week or more and those of the aged.

Dr. Zubek indicated surprise that confinement in the small plastic booth produced impairment of practically no "mental abilities" such as ability to learn, to do problems and calculations, abstract reasoning, verbal reasoning and visualization of objects in two or three dimensions.

ABOVE NORMAL

"The complex reasoning processes do not seem to be impaired," he said. "There is a very strong suggestion that for the first two or three days the processes are better than normal."

However, the impairment of recent memory lasted for 24 hours after release from isolation.

DISTANT PAST

As in the aged, the forgetfulness did not extend to events long past.

There was impairment of dexterity, the ability to find details, depth perception and the ability to estimate the size of objects.

VIVID COLORS

Subjects found that when they emerged from the darkness and silence that colors seemed to be much more vivid. One subject visited by relatives on the day she came out was irritated because they seemed to be shouting at her, although they talked in normal voices.

Irritability was a common reaction to isolation, and the wife of an air force man who spent more than a week in the chamber said he was hardly fit to live with for a week.

Life of Ease Lies Ahead

Holding aloft a symbol of the life of ease he will enjoy in retirement, and receiving rose from Mrs. Margaret Hulke, his secretary for 10 years, Aubrey H. C. Jones, 625 Fort, was in expansive mood at staff reception yesterday, his last day as inventory and audit officer at naval supply depot, HMC Dockyard. Mr. Jones has been a leading figure in the Canadian Legion for 40 years and was the first president of Esquimalt Legion.—(Colonist photo.)

Truck Wreck Tangled Mess

Lucky to Be Alive

By JIM TAYLOR

A Saanich man was pinned for an hour under an unbelievable tangle of twisted steel and a truckload of gravel yesterday, but came out of it with nothing more than scratched ribs and a cut hand.

When Robert Lowery, 24, was pulled from the wreckage of his 10-wheel tandem gravel truck he had to be talked into getting on a stretcher, and it took just 10 minutes at St. Joseph's Hospital to treat his injuries.

AWFULLY LUCKY

But last night, sitting at home, 6458 Central Saanich Road, he admitted he is "awfully lucky" he wasn't killed.

Mr. Lowery, in his second day as driver for a Saanich construction firm, was coming toward Victoria on the new highway about 5.45 p.m. when a left front tire blew, sending the truck lurching across the road into a solid rock wall near the Thetis Lake cutoff.

12-TON LOAD

The 12-ton gravel load shifted forward, buckling the cabin of the truck until the front was on a level with the hood. That was where Mr. Lowery got his first break. He was wearing a hard hat "that probably saved my life."

"The steering wheel was pushed right back into the seat," he added. "That might have got me, too, but the impact had twisted the frame of the truck about six feet out of line and it went just past me."

JUST SHAKEN

Mr. Lowery was never unconscious or even dazed, "just shaken up a little" He sat pinned against the dashboard while workers hooked a tow line to the cabin and pulled the truck up slightly. Then three men climbed on the hood and lifted the top until there was room to use an axe and cut a space for him.

"I wasn't hurt," he said, "but at the hospital they put some sticky stuff on my cuts. It stung."

You Can Depend On

When kidneys fail to remove excess acids and wastes, backache, tired feeling, disturbed rest often follow. Dodd's Kidney Pills stimulate kidneys to normal duty. You feel better—sleep better, work better. You can depend on Dodd's. Get Dodd's at any drugstore.

58

THANK YOU VICTORIA

Due to the wonderful response we have had for our "Time Service" we are converting to a fully automatic time answering operation.

CORRECT TIME NO.

EV 6-2111

DISCONNECTED

UNTIL FURTHER

NOTICE ! ! !

Watch for announcement date when automatic time answering service is restored.

R. V. HEWLETT, General Manager

TELL TIME SERVICE

318 Stobart Building, Victoria, B.C.

Hopes Waning For Survivor

Continued from Page 1

Light Infantry to replace the dog-tired soldiers who have been searching the area for the past three days.

● Announced that if Rawlings is still alive and somewhere in the vicinity covered by search parties, he must be incapable of attracting attention to himself.

BOARD INQUIRY

The RCAF Vertol helicopter involved in the fatality late Tuesday night returned to Sea Island last night while an accident investigation board from Winnipeg began an inquiry into the tragedy.

RCAF officials would only confirm previously announced details of the mishap and said any information as to why the cable snapped or the cause of the tragedy would have to be released from RCMP headquarters in Ottawa.

NEW CABLE

They added that at the time the cable—a little narrower than a cigaret—snapped, Creed was 80 feet from the ground and 40 feet from the helicopter. The cable, a new one, was supposed to have a breaking strength of 2,000 pounds.

The body of Creed will not be brought out until this morning, and it is estimated the ground party will take 6½ hours to hack its way through the dense undergrowth.

AIR PATROLS

This morning an RCAF Otter will continue patrolling all lakes in the vicinity, and a Navy helicopter, taken into the area yesterday, will make sweeps over those smaller areas where the Otter cannot land.

"From the clues we have, Rawlings is either in the area we have searched and is incapable of contacting us . . . or else he has tried to get to the shoreline to await rescue," said a search official at the Nadira base camp yesterday.

POSSIBILITIES

The army is checking "two or three possibilities," he added.

"One assumption is that we have been searching in the wrong place," the official said. "I don't think he would have gone north, but perhaps we will have to check that out in case he did."

CHECK SHORES

Rawlings may have reached the Klanawa River or Hobiton Lake and loggers will check the sandbars and shorelines this morning to see if there are any footprints or messages the missing man may have left.

The army has been checking the Nitinat River area in the possibility that Rawlings may have headed for an Indian village.

RUNNING OUT

"Other groups are checking things out, but we are running out of clues," the search official said.

Meanwhile, local RCMP reported they still had received no word from Toronto regarding a roll of color film sent there for processing Tuesday. The film, found in a camera identified as belonging to Rawlings, could possibly show shots of the crash, thus indicating that he was at least alive after the plane smashed into the mountainside.

Water Users Agree to Boost

Although Colwood Chamber of Commerce has indicated it will strongly oppose a water rate increase sought by the Greater Victoria Water Board, several water-consuming groups in the rural area west of Victoria have voted approval of the rate increase.

Representatives of the board of trustees of Sooke School District 62, trustees of the Langford and Colwood Fire Protection Districts and interested ratepayers, during a meeting in the Sooke school board office, voted unanimously not to oppose the proposed increase.

However, other groups in the same area, including the Colwood Chamber of Commerce, may still oppose it. Chamber president A. J. Cottyn said Monday night that rural water rates already are too high and that unorganized areas should have representation on the water board.

Labor Concerned About City Cuts

Victoria Labor Council is concerned about a proposed 10-per-cent reduction of civic staff, it informed city council yesterday, "at a time when unemployment is of such high proportions in this area."

The labor council asked for clarification of the situation and also if "the layoffs now proceeding . . . are a direct result of a recent conciliation board award."

City council instructed the city manager and controller at budget time to try to find ways to cut civic staff "up to say 10 per cent" during the year, but actually so far there have been no layoffs, city officials said yesterday.

Fewer seasonal parks department workers than usual have been engaged, however, because the parks budget was heavily cut by council, and the parks and public works committees are studying the advantages, if any, of having some city work, including boulevard and street-lighting, maintenance, done by private contractors.

Employees who leave are now no longer automatically replaced.

In separate letters, the labor council proposed that council meetings should be held in the evening—a proposal which city council rejected before—and asked if the old tracks would be removed this year from Johnson Street Bridge.

Council had trimmed the bridge appropriation down to $3,000, and City Engineer James Garnett said yesterday he had not yet determined if the tracks could be removed within that sum.

NEVER

such a sale before as the sale this week in SCURRAH'S store

up to ½ off

Starting Today

See Page 20 for Details

'Integrate Peace, Columbia'

VANCOUVER (CP) Integration of Peace and Columbia River power developments was proposed Wednesday by the Peace River Power Development Co. in an engineering report sent to provincial government officials in Victoria and federal experts in Ottawa.

Report proposes that the Peace-Columbia scheme be part of a huge international power pool to cover all of B.C., Calgary, Edmonton, Seattle, Tacoma, interior Washington State, Portland, Idaho, Utah and Montana.

It says B.C. has 3,000,000 kilowatts of installed generation and will need 10,000,000 kilowatts by 1975.

CCF Quits In Quebec

OTTAWA (UPI)—The CCF party, its bid to crack Nova Scotia smashed in Monday night's provincial election, has decided to withdraw entirely from the current Quebec election campaign, it was learned yesterday.

Helps You Overcome FALSE TEETH Looseness and Worry

No longer be annoyed or feel ill-at-ease because of loose, wobbly false teeth. FASTEETH, an improved alkaline (non-acid) powder, sprinkled on your plates holds them firmer so they feel more comfortable. Avoid embarrassment caused by loose plates. Get FASTEETH at any drug counter.

British Built

The Picture of Real Value

ENVOY

We got ourselves a whole BOATLOAD . . . in from the Vauxhall Plant in Luton, England! They have got to be moved, so we're making the most wonderful DEALS. Don't miss out . . . see:

Special **DISCOUNTS**

Special Over-**ALLOWANCES**

as low as **$195 DOWN**

Morrison CHEVROLET OLDSMOBILE LTD.

Yates at Quadra

enjoy Old Style relaxation . . .

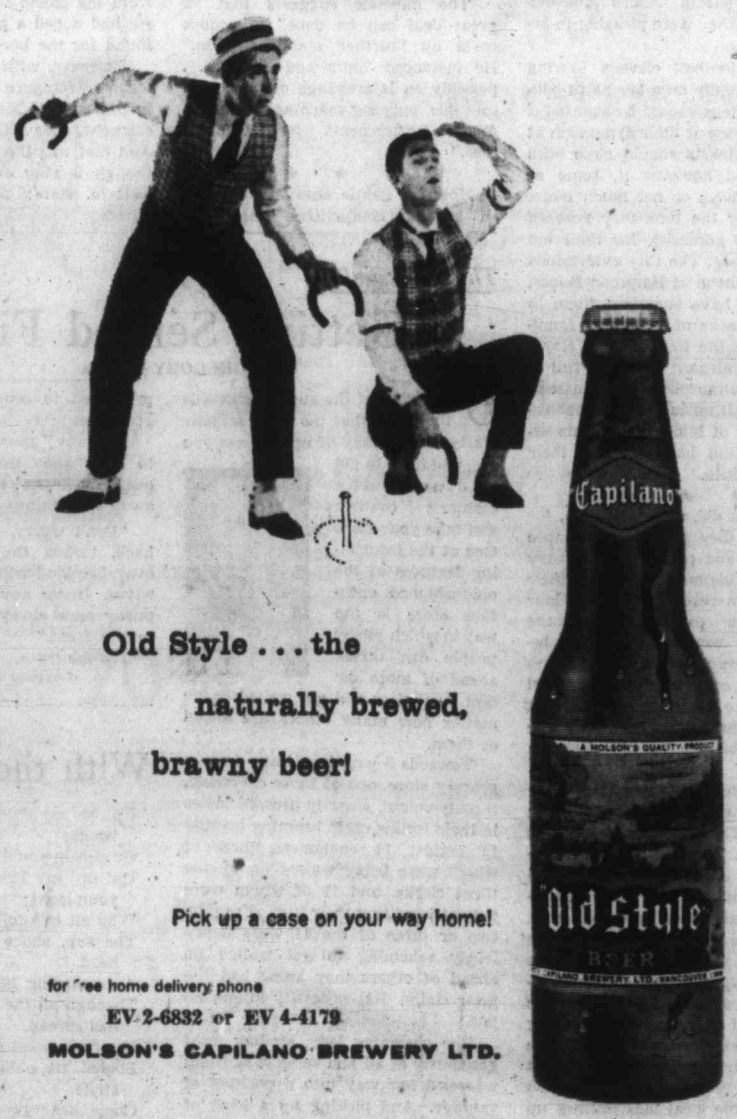

Old Style . . . the naturally brewed, brawny beer!

Pick up a case on your way home!

for free home delivery phone EV 2-6832 or EV 4-4179

MOLSON'S CAPILANO BREWERY LTD.

This advertisement is not published or displayed by the Liquor Control Board or by the Government of British Columbia.

Gifts FOR THE Bride

Shop Standard 8.30 to 5.30 p.m. Fridays till 9 Closed Wednesdays Free Parking

It's June . . . traditional month for weddings! But whatever the month, you'll find the suggestions and ideas that make better gifts when you shop at Standard. Get something for the new home . . . choose the June Bride Gift at Standard!

HASSOCKS

Two-tone, 14-inch, round-style hassocks, only 4.45

Soft cushion-top style, about 15-inch diameter 10.95

Storage Hassocks for sewing supplies, books or records 14.95

Large round or square Hassock, lovely and colorful 15.50

COFFEE TABLES

Arborite top style in walnut, and a good value at 13.95

Danish-influence Table in soft-toned walnut 19.90

Modern style coffee table with lower shelf, with arborite top. Choice of walnut, mahogany or sand 29.90

Mahogany Table in lovely traditional design 39.95

LAMPS

Lacquered Brass Table Lamp, complete with white and gold shade 9.95

Floor Lamps, brass or copper base with 100/200/300-watt bulb, 3-way switch, washable fiberglas shade 16.95

CARD TABLES

Light, yet very strong, a smart red or green table 3.95

Picture-top Card Table with sturdy hardwood frame 6.95

Card Table with all-steel frame, leatherette covered wood top, outstanding at 11.95

And many, many more!

IMPORTED STAINLESS STEELWARE

(From Scandinavia)

Mustard Dish 3.95

Pepper and Salt Shakers 4.95

Relish Dish 4.75

Vegetable Dish 5.75

Round Platter, 12-inch 8.50

2-Pce. Vegetable Dish 9.90

Also Stainless Steel Flatware, Teak Accessories, Bright Danish Enamel Ware and practical Finnish "Flameware" to fry, bake, serve!

See it all in OUR DANISH SHOP

USE Your Flexible Charge Account

ACRILAN MATS

Soft and fluffy, these Acrilan Mats will be a gift long remembered . . . Approximately 27x48 inches in a fine assortment of decorator tones. Each 13.95

COTTON MATS

Ideal for bedroom, hall, bathroom, etc. Each mat approximately 24x36, in soft shaggy cotton pile, a rainbow of colors to choose from 4.95

BATH MAT SETS

A set for any pocketbook. Choose 2 or 3-piece sets in plain, textured or figured in a good color range . . . all specially priced for clearance.

Group 1 2.95 Group 2 3.95 Group 3 6.95

Other Gift Suggestions From Standard's 5 Floors

BLANKETS
PILLOWS
SHEETS
BEDSPREADS
CEDAR CHESTS
TOWELS
SHOWER CURTAINS
OCCASIONAL TABLES
ELECTRIC KITCHEN AIDS
VILAS MAPLE OCCASIONAL PIECES
OCCASIONAL CHAIRS
MIRRORS
IMPORTED TEAK PIECES
LAMPS
BOOKCASES
HOSTESS CARTS

Standard FURNITURE DENNYS OF VICTORIA

1858 The Daily Colonist. 1960

"An Independent Newspaper, The Organ of No Clique or Party"

Published every morning except Monday by the Colonist Publishers Ltd. at 2631 Douglas Street, Victoria, B.C.

SANDHAM GRAVES, Editor-in-Chief

THURSDAY, JUNE 9, 1960

Septic Tank Dangers

WHEN new policy was announced several months ago with respect to administration of the National Housing Act, whereby Central Mortgage & Housing Corporation would no longer grant loans for building on unsewered lots, one would have expected all reasonable people to applaud. Instead there were cries of anguish from certain interests which should have shown a finer regard for the public welfare. It was said that such a narrow loan policy would have a serious effect on employment in the building trade and would discourage subdivision on the fringes of urban areas.

One answer to these arguments is that the maintenance of activity and employment in the building trade is of less importance than protection of public health, which is what sewers are for. Another is that some of those chiefly perturbed by the restriction could be land speculators seeking a quick turnover and unwilling to incur the expense of installing sewers in new subdivisions.

In any event, conditions fast developing in Saanich would appear to offer vindication of the no-sewer-no-loans policy. In addition to other health problems caused by the overflow from septic tanks in certain regions there is now reported to be a minor plague of flies in one area attributed to the same cause. Dr. Beattie, the municipal health officer, has informed the council that this type of fly is capable of transferring disease to food.

Here is another of the troubles inherited by the present administration from earlier councils whose guiding purpose appeared to be to get as much land as possible into the improved category, whether or not it was suitable for dwellings and with not enough regard for the future. Gradually the sanitary condition of Saanich is being much improved in most parts, but there are still problem areas—whose residents may find themselves confronted with heavy expenditures not contemplated at the time of building or buying.

Such being the case it would be folly on the part of CMHC to perpetuate sanitation dangers by granting loans here or anywhere else in Canada for dwellings to be served by septic tanks. Canada is virtually alone in the world in this strange adherence to an outmoded method of sewage disposal in built-up areas. It is a feature of housing development which never fails to amaze visitors from other countries.

Swing Remains Firm

THE swing in Nova Scotia to the Conservative cause noted in 1956 and emphasized in the federal election two years later remained firm on Monday as provincial voters swept Premier Stanfield back into power. Every member of his cabinet was re-elected, making obvious the Nova Scotian belief that four years in office after the previous long Liberal rule was not enough. It was a fine endorsement of the present Progressive Conservative government.

For the Liberals the result will be regarded as a definite setback to their hopes that Maritime votes could be recaptured, and it dampens their prospects for the next federal election in that area. Not only did they lose three of their 18 seats but their leader and former premier, Mr. Henry Hicks, suffered personal defeat. The CCF managed to hold on to their single legislative member, but as a force in Nova Scotia they are patently ineffective.

Interest will centre on Saskatchewan today, and on New Brunswick on June 27. In New Brunswick the Conservatives have been in power since 1952, and in the last federal election the voters rallied strongly to that party. No marked change is looked for in the New Brunswick election, and the result in Nova Scotia probably will have its influence on neighboring voters.

In Saskatchewan the situation is different. Two years ago that province went solidly Conservative in the federal field but here the CCF administration has been entrenched for the past 16 years. The Conservatives do not have a single provincial seat, and they vie with Liberals and Socreds in an attempt to upset the Douglas regime. The three-way opposition split helps the CCF, which has dangled the promise of medical insurance as its main attraction for re-election. Only an unexpected upset is likely to alter the CCF dominance, although it may well suffer some diminution at today's polls.

B.C. Rate Brief

THERE is a decidedly new look to British Columbia's brief before the MacPherson commission on transportation in its approach to rail rates as they affect this province. Although the same freight rates counsel who has carried the case for B.C. in the past presented the argument, it is its contents which occasion surprise. One of seven provinces consistently appealing against the interim and final orders of the federal transport board which year by year attempted to adjust rail freight rates in Canada, British Columbia seems to be speaking this time as a rail owner as well.

There is reference in its brief to the obsolence of the present method of meeting rising rail costs through relieving orders of the transport board based on freights alone. The province is asking for "rate-making more closely associated with the cost of providing services" under the conditions facing railways now. If freight rates were linked to costs, and not based on commodity values, this would tend to keep the railways economically healthy, help them to find fresh capital, take advantage of technical advance and "make the most efficient use of railway and other modes of travel," the brief argues.

In one sense that is what the railways have been urging for a long time past; a new deal which would free them to do a better job. Probably with the PGE in mind, B.C. has begun to shift to new ground.

Interpreting the News

Canada Not Consulted

By DAVE McINTOSH
Canadian Press Staff Writer

PRIME Minister Diefenbaker's latest pronouncement on foreign policy can be labelled "domestic consumption only." This is not meant disparagingly because, after all Mr. Diefenbaker is Canadian prime minister representing Canadians and all foreign policy is only a reflection of domestic policy.

But it does mean that Mr. Diefenbaker's call in the United States for more NATO consultation, new NATO policies and another NATO heads-of-government meeting probably fell on deaf ears abroad.

The very day, Friday, that Mr. Diefenbaker was in Washington discussing with President Eisenhower wider consultation within NATO, western diplomats there were talking about the same things—but consultation was limited to the U.S., Britain and France.

* * *

Evidently from the way Mr. Diefenbaker attacked the idea in a Washington statement, President de Gaulle of France has been making ground in his proposal for a sort of triumvirate to run NATO.

The team of Lloyd, Herter and Couve de Murville is seen working together almost as regularly as Conacher, Primeau and Jackson used to be on the ice lines.

Four years ago, a NATO committee of three—Pearson of Canada, Lange of Norway and Martino of Italy—reported on how the alliance could better co-ordinate its policies. The idea was that NATO members should inform and consult with their partners on any policy or action, military, political or economic, affecting the others.

* * *

This recommendation was immediately honored in the breach when Britain and France launched the Suez campaign. It still hasn't found any favor in NATO as a whole. Only a few months ago, Canada had to protest to West Germany, the U.S. and Britain on their failure to notify NATO of plans for West German foreign bases.

It is thus difficult to discern how a new study of NATO policies and heads-of-government meeting could produce anything fruitful in view of the shrugging off of the 1956 study.

QUID PRO QUO!

Thinking Aloud

". . . of shoes—and ships—and sealing wax—of cabbages and kings."

By TOM TAYLOR

IN the cobblestones outside St. Giles Cathedral in Edinburgh there is a heart-shaped design known widely as the "Heart of Midlothian." The geographical reference may be questioned but assuredly this spot is the fount of history. A Tolbooth, or prison, once stood there, the scene of Scott's novel about Jeanie Deans. It was here 300 years ago after execution that the head of the Great Montrose was exposed to public view, there being no secrecy in the civic affairs of those days.

It was from this heart of Midlothian that the Hearts came to Victoria early this week. The heart becomes plural when it embraces this famous soccer team. The club is titled as is Scott's novel but the singular takes a back seat when borne by 11 players. It is much more felicitous to shout "Come on the Hearts" than to cry "Come on the Heart"; the latter might suggest they have left heart behind in the pavilion.

* * *

In truth for the first 45 minutes of Monday night's game they did not put too much heart into things. Their positional play, as you would note from the sport pages, was excellent, but for a team which scored 100 goals during the past winter season they were sadly lacking in thunderbolts. Such dalliance ill accorded their reputation, albeit in their maroon shirts and white shorts, contrasting nicely with the Victoria team's blue-and-white decor, they were pleasing to behold.

Visiting football elevens touring Canada are really on a busman's holiday and perhaps should be excused if they leave some of their dynamism at home. The Hearts should have been well fortified however if, some of them being boys or not much more, they were by the time they reached here a trifle homesick for their ain Edinburgh toon. The City entertained them to luncheon at Holyrood House, and it must have surprised them to find a namesake of their own familiar palace at the foot of their Royal Mile, and an elegant structure full of appropriate atmosphere too, blossoming some 6,000 miles from the cobblestone "Heart of Midlothian." This experience should have whetted their football appetite.

* * *

Perhaps it did, after half-time, for it was then they gave some glimpse of the skill and penetrating artistry that has acclaimed them in their home land in recent years. Candour compels the comment that the thunderbolts were few and far between, however. Two hundred years ago several cannon-balls were fired at the Palace of Holyroodhouse but the Hearts marksmen fired only one real cannon-ball at the agile Victoria goalkeeper.

And a few more would have warmed th hearts of yours truly and the other 2,275 paid customers. It is no Hawaiian paradise, sad to say, to sit in Royal Athletic Park of a cool summer evening. No wonder professional baseball never took hold here. I would have shivered except for the conglomeration of mufflers, coats and rugs surrounding me. The Edinburgh players must have thought the wind as cold as ever it blows along Princes Street. Perhaps this took the edge off their enthusiasm, but it was nice having them here. It was also nice to see the local lads putting up such a good show against their celebrated visitors, the famed "Heart of Midlothian" club.

Gerald Waring

Reports from Ottawa

THE government is going to have the high cost of farm equipment investigated. And by one of those election time coincidences, the biggest buyers of this high cost equipment — tractors, binders, combines and the like—are the Saskatchewan farmers who chose a new provincial legislature yesterday.

Agriculture Minister Harkness proposed last week that the inquiry be assigned to the Commons committee on agriculture. He told me that a good many western Tory MPs had urged this action. But it cannot but seem a curiously belated afterthought: after three years in office, after nearly five months of this session of parliament, and after the CCF has been calling for a federal royal commission to inquire into this matter. The CCF, of course, form the government in Saskatchewan, and the provincial Tories have been trying to worm at least some Tory MLAs into the legislative buildings at Regina.

Harkness points out that the western farmer is squeezed between rising costs and stationary prices for his grain. Farm machinery is his biggest cost, and in a decade this cost has doubled.

"I think it is desirable," he told me, "to have an inquiry made as to why farm machinery increased to such an extent, and to prevent further increases, and to bring about reductions."

The minister suggests that "a great deal can be done" to reduce costs by "further standardization." He instanced "nuts and bolts . . . possibly an interchange of parts . . . multiple purpose machines with different attachments for different jobs."

* * *

How far gentle suasion would go in getting competitive implement companies to standardize their lines and to develop the unit-plus-attachments idea is questionable.

The companies could argue — as they probably will when the committee hears them—that most of the doubled cost of a combine over the decade has been due to a long series of freight increases. They could say that if the government wants to help the farmers it should subsidize freight costs. And the government cannot even threaten the industry with a tariff reduction, because there are no tariffs on farm machinery now.

Economically the inquiry may not achieve anything except to focus attention on the farmer's difficulty and the factors involved. But politically at this time—that's another matter.

* * *

EVEN the Sable Island ponies have got into the election act. I don't question that Prime Minister Diefenbaker was "very much touched" by some of the letters he received—like this one from Carrie Zilsel of Cleveland.

"Please don't kill the ponies. You could get airiplanes (sic) and drop hay to the ponies. Or ship them to Texas so they can be cow ponies. Or children that love horses could tame them and ride them. Please think it over."

The first reaction of Ed Morris, Tory MP for Halifax, when he heard press reports that the ponies were destined for "horsemeat" was to groan "This'll play hell with the Nova Scotia election." Morris, who has a long personal interest in the horses, believed they should be removed from the island for humane reasons. He had hoped a good home could be found for the herd elsewhere.

However, with voters thinking in terms of romance chopped up for dog food, I suspect Morris urged the government to leave the herd unmolested. And that was the final decision, even though it may entail extending the welfare state: free hay for wild horses.

The Packsack

Getting Served First

By GREGORY CLARK

ONE virtue of the supermarkets is the fact that no matter how crafty, smart, foxy or upper-class you are, you have to get in line at the cashier's counter and take your turn. One of the infuriating features of the old-fashioned open-face store is the way in which pushy people can thrust ahead of more decent customers and get waited on no matter how many others are ahead of them.

Towards 5 p.m. in a busy uptown grocery store, one of those charming, throaty-voiced, smartly dressed ladies in their forties came beaming prettily in amidst 14 customers, three of whom were being waited on by the three clerks, and 11 of whom were patiently waiting their turn. Frankly, two or three of the 11 were nefariously scheming to get waited on ahead of others they knew had the prior claim. But necessity knows no law.

The charming lady, smiling most graciously at all and sundry, skilfully weaseled her way into a position of vantage. And picking up a head of lettuce, darned if, by holding it out, she did not snatch the attention of the first clerk to be free, and then proceeded to order a whole list of groceries.

By golly," muttered the man next to me, "when the communists take over, duchesses like her won't get away with things like that."

"Don't worry, chum," I muttered back, "when the communists take over, her kind will be the commisars' wives. Under any social system, the pushy ones always elbow their way to the front."

It's the truth.

(Copyright: Canada Wide)

With the Classics

Up! up! my Friend, and quit your books;
Or surely you'll grow double:
Up! up! my Friend, and clear your looks;
Why all this toil and trouble?
The sun, above the mountain's head,
A freshening lustre mellow
Through all the long green fields has spread,
His first sweet evening yellow.
Books! 'tis a dull and endless strife:
Come, hear the woodland linnet,
How sweet his music! on my life,
There's more of wisdom in it.

—WORDSWORTH.

Washington Angle

Atmosphere Of Intrigue

By MARQUIS CHILDS

IN light of the bitter rivalries developing in the Democratic presidential race it is understandable that with rare exceptions the nominees of the two major parties have not come out of the Senate. Deep personal jealousies growing out of the complex inter-relationships in what has been called the most exclusive club in the world are involved in the contest between Senators Kennedy, Symington and Johnson.

The wisdom of looking beyond the closed constellation of Washington with its cliques, its intrigues, its atmosphere of feverish suspicion is also made evident. The two parties have traditionally for nearly a 100 years turned to other centres of power in choosing a presidential candidate and most often they have selected a governor of one of the larger states.

This has meant a president who comes into office relatively detached from the commitments and connections that grow up in the course of a congressional career. He can look with some objectivity on the problems confronting him. Above all in dealing with Congress under the difficult system of divided powers the outsider does not face at the very beginning of his presidency a ready-made vendetta.

* * *

For Vice-President Nixon as well as for the Senate Democratic candidates and their respective parties this should be a sobering consideration. In view of the latest national poll showing the party preference at 60 per cent for the Democrats and 40 for the Republicans, if Nixon were to become president he would certainly face a Democratic Senate and House.

His tactics in the past, and particularly his campaign use of the Communists-in-government issue, created deep-seated enmity and distrust in the Senate. The emergence of the "new Nixon" tended to obscure these feelings. But this reporter has heard otherwise quite reasonable Senate Democrats speak with fervor of the revenge to be wreaked on Nixon if he should become president.

While they may forgive and forget, it suggests the kind of armed truce between the executive and the Congress in which stalemate is the only outcome. The vice-president is, of course, a very clever man. And the powers of the presidency, if used by someone who understands their scope as the present occupant of the White House never has, are very great.

* * *

What the Democratic candidates are saying about each other in private comes down to being virtually unprintable under the laws of libel. Much of the resentment is directed at Kennedy if only because he is so conspicuously the front-runner. But for reasons obvious enough—his Harvard background, his reserved, self-contained temper, his prolonged illness, his thinly disguised ambition—he has never been a cozy member of the club.

When the search for candidates began a year or more ago it was not surprising to discover few outside Washington who seemed to measure up. One reason is the increasing concentration of power in this capital, and that has come about in part because foreign policy and the issue of war and peace, defence and national security are paramount.

Long-Peaceful Congo Has Become a Bomb

★ ★ ★

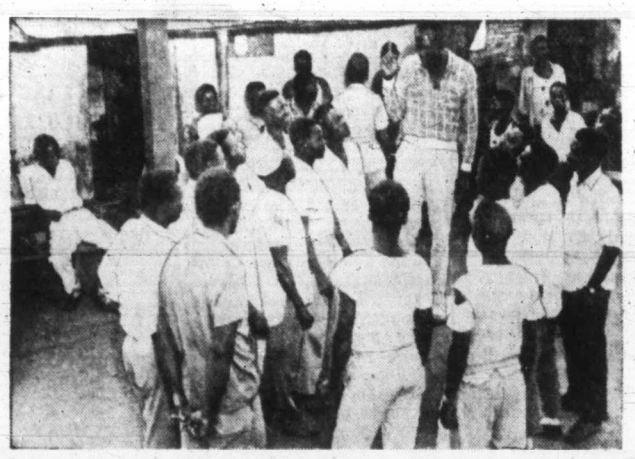

Congo election candidate talks of local issues.

★ ★ ★

Natives Win Independence, Look Across Borders

By KEN MacTAGGART

LEOPOLDVILLE, Belgian Congo (TNS)—Take a look at a map of Africa; the last great land mass and population still uncommitted in the East-West war of ideologies.

Larger than North America; nearly three times the size of Europe, its 180,000,000-odd black people are mainly politically ignorant, but seized with a common desire: independence. Pitifully few understand what it means in responsibilities and opportunities.

Lying in the heart of the continent's "South of Sahara" area—the Black World—is the Belgian Congo, an area bigger than Ontario and Quebec combined, possessed of enormous, almost untapped riches, inhabited by more than 200 tribes that speak 150 dialects of four basic languages.

For 50 years Belgium was regarded as the colonial power par excellence in its handling and development of the Congo.

Four years ago the Congo governor-general complained to me about Britain's "rushing" freedom into the Gold Coast (Ghana), Nigeria and elsewhere.

Yet now Belgium has created the biggest crisis in Africa.

★ ★ ★

Less than five years ago, it was decided to allow natives' communities around modern, highly-industrialized Leopoldville to elect burgomasters and councils.

The government was shocked when pudgy, amiable little government clerk Joseph Kasavubu deftly altered his three-year-old "social and cultural" society of Bakongo people into a political machine that swept all the native communities.

Two years later when Kasavubu's Abako party staged violent and deadly riots, Belgium took a plunge.

Eleven days after the riots, King Baudoin announced in Brussels that Congo would become free within the next year (1960).

★ ★ ★

Belgium threw at a politically sterile populace the chance to vote their own governments both nationally and in six provinces.

The vote now completed shows no national party, a mass of independent "local issue" winners, elected along tribal lines.

★ ★ ★

What follows?

Tribal wars as chiefs find the white man's system has destroyed their historic powers?

Release of pent-up hatreds of people who are primitive, still charged regularly with cannibalism?

Or orderly evolution? Optimists expect it.

But most important is this: Every major political figure in the election campaigns of recent weeks has talked about the "brothers" across the neighboring borders, the determination to "aid" them in their desire for "freedom."

Kasavubu openly served notice that the people of neighboring Angola will be freed.

★ ★ ★

Belgium's peaceful Congo of the past has become the potential bomb of Black Africa.

If its explosion is enormous, adjacent plans for freedom may be shelved to protect white colonists, and South Africa's Dr. Verwoerd could smugly say: "I told you so."

If the explosion is minor, if freedom comes peacefully, adjacent states will have to hurry their people along the road to freedom.

Negroes Die

DURBAN, South Africa (UPI) — Nine African Negroes were killed and 12 wounded in a clash with police about 100 miles from Durban.

BUDAPEST RESTAURANT
3240 DOUGLAS ST.
Hungarian Goulash
Paprika Chicken
Cabbage Roll
After 5—Piano Dinner Music
MODERATE PRICES
Listen to Our Program on Radio CFAX Every Day at 6.10 p.m.
Open from 9 a.m. to 9 p.m.

Based on False Ideas

Rigid Apartheid Fantastic Notion

By Dr. Frank S. Morley
(Ninth of a Series)

What then is wrong with apartheid?

In the first place it is something done "for," not "with," the Bantu and other races. "Separate development!" grated an African bitterly. "They mean separation and with white man's development. It is social ostracism on the one hand and 'Baaskop'—something the white man decides for us — on the other."

Another great fault is that apartheid is too rigid, too ideological. It is fantastic to think that in this multi-racial country one can create such utterly distinct and non-fraternizing areas which will give equal cultural, economic, educational and political opportunities to both.

SKILLED, UNSKILLED

Moreover, South Africa has been built on the premise that the black races belong to the unskilled and the white to the skilled labor. Here the white union worker got in on the top floor and has tried to preserve himself in an artificial and protected top position. In a free market a million whites fear that they would sink to the bottom of the unskilled.

If you ask anyone what he thinks about quality of service anywhere in South Africa, and especially in such things as car repair and plumbing, he becomes violent. It is atrocious. Businessmen told me that Africans could do repair work marvellously.

BIGGER MARKET

It would mean also a great increase in consumer goods market. The African native is a great spender. It is surprising how many Africans drive Cadillacs. Furniture shops, even as it is, live on the African trade.

The most wretched feature in South Africa has been the dismal race classification. It couldn't have been handled worse, if it had to be handled at all. Everyone is classified in one of four groups—colored, Asian, Native, or European.

HALF-HOUR TRAGEDY

Here was a man, for example, who had been "colored" all his life "but it took a government official exactly half an hour to turn him into a native. Now he will have to carry a pass, leave town again, find another home, come under laws that provide for the movement of natives in urban areas. He loses his job. When he becomes unfit to work he is not even able to claim a war veteran's pension because natives are not eligible for such a pension."

Here is a bricklayer who as a colored laborer once received $180 a month, but being reclassified as a native is reduced to $60 monthly.

MARRIAGES BROKEN

Since whites are not allowed to marry non-whites the effect of the race classification has been to break up many marriages and has been utterly disastrous to thousands. The borderline cases and difficulty of distinguishing between colored people and Africans, as well as some colored and whites, has resulted in tragedy.

What an opportunity it has given to informers and blackmailers!

LEFT TRIBES

The government's effort to rehabilitate the tribal system is also questionable. The tribal matrices had badly broken down. Bishop McCann held that major government failure to recognize the existence of a new people in South Africa—the urban African, who had broken away from tribal life.

Sometimes the government's apartheid dream is described as an independent state. Sometimes as a loose confederation or a commonwealth such as Australia. It is incredible that the government ever should permit an independent Bantustan, controlling its own air force, army and foreign affairs.

The future is with "moral reconciliation" rather than "compartmentation" of races and peoples.

The majority of the government certainly want South Africa in the Commonwealth. They are afraid of isolation, dreadfully aware of their military weakness. They also need Commonwealth trade privileges and the London money market. On the other hand, the Commonwealth desperately needs South Africa as a bridgehead in Africa and a protection against Communism, as well as a protector of economic interests in Africa.

I predict two things: South Africa will remain in the Commonwealth; there will be increasing unrest which will ultimately flare into open rebellion unless the policies of apartheid are modified and humanized.

NEVER
such a sale before as the sale this week in SCURRAH'S store
up to ½ off
Starting Today
See Page 20 for Details

"Hair" question answered

Mr. P. D. W. — Indeed, we are not too much interested in customers who "do-not-care." We rather specialize in serving people who, instead of visiting a barber at random, select their barber with the same care they select their clothes.
I'm quite sure you'll feel at home in our shop. If you don't have time to wait, you may phone EV 5-2855 for an appointment.

Barber Syrt and Staff
625 Fort Street, Yarrow Building

OFTEN IMITATED, BUT NEVER EQUALLED!

Lamb's NAVY RUM

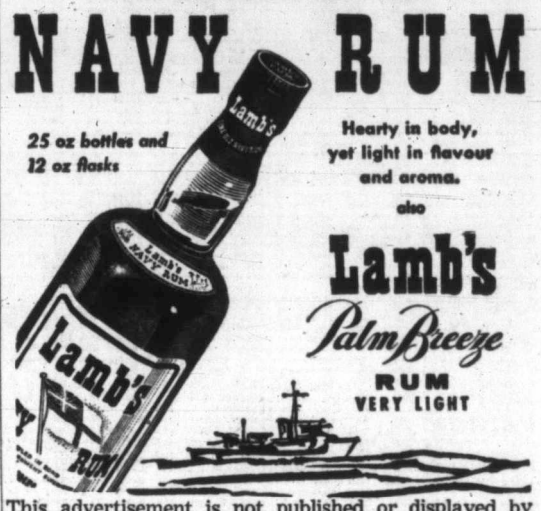

25 oz bottles and 12 oz flasks

Hearty in body, yet light in flavour and aroma.

also

Lamb's Palm Breeze RUM
VERY LIGHT

This advertisement is not published or displayed by the Liquor Control Board or by the Government of British Columbia.

Silk Specialists Since 1903
Saba Bros. Limited
1130 Douglas St.
Phone EV 4-0561

Luxite KAYSER Offers
'Crystalaire' Match Mated
NYLON TRICOT LINGERIE
AT SAVINGS OVER 20%

The most exciting lingerie sale of the season . . . offering Luxite's fabulous Crystalaire lingerie . . . lavish with French lace and exclusive Crystalaire fluting . . . in slip and panty styles that fit with precision under any summer fashion. Note the wonderful discount! Offered for a limited time only, so shop while our size range is complete!

slip—white, blue, bisque, 32 to 38; regular 8.98, Sale	6.95
half-slip—white only, s. m. l.; regular 4.98, Sale	3.95
brief—white, blue, bisque, s. m. l.; regular 2.98, Sale	2.35
French panty—white, blue, s. m. l.; regular 3.50, Sale	2.75

lingerie—Saba's main floor

WE PAY HIGHEST CASH PRICES FOR MORTGAGES AND AGREEMENTS!

WE ALSO HAVE MONEY FOR NEW FIRST AND SECOND MORTGAGES. CURRENT INTEREST RATES. REPAYMENT TERMS, 1 TO 30 YEARS.

Contact
ERIC CHARMAN
General Manager

COMMONWEALTH MORTGAGE CORPORATION LTD.
SUITE 517—630 VIEW STREET
PHONE EV 5-5117 or EV 5-9613

NOW IN CANADA!

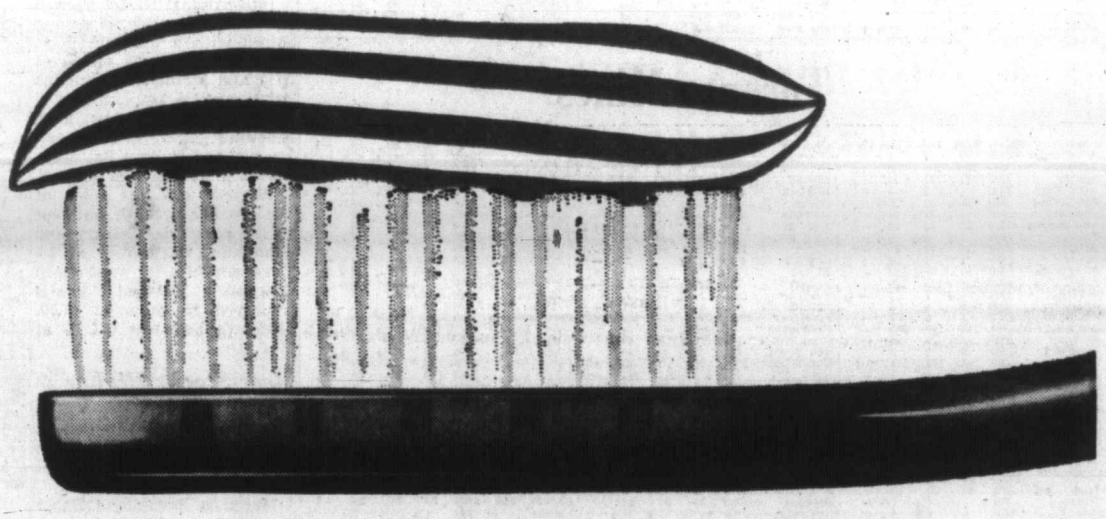

New STRIPE

gives you the benefits of toothpaste plus mouthwash

This is the remarkable story of new Stripe toothpaste, that gives you the benefits of *toothpaste plus mouthwash.*

Ever since scientists discovered that germs cause tooth decay and bad breath, they have been trying to develop a *protective* toothpaste. They know that ordinary toothpaste is not an effective germ-killer. It does wash some of the germs away. But those left behind soon multiply into millions.

The answer: hexachlorophene

The answer was discovered in an effective germ-killer called hexachlorophene. During World War II, surgeons found hexachlorophene far more effective than traditional methods of cleansing their hands before operations, yet so gentle it could be used with complete safety. They also learned that hexachlorophene clings to the skin, keeping germs away between washings.

Now in a toothpaste

Now Lever Brothers' scientists have developed a way to put hexachlorophene to work in a toothpaste—an effective new red-and-white toothpaste called Stripe. Rigorous testing shows that Stripe with hexachlorophene—

- kills tooth decay germs *better* than any plain white toothpaste.
- kills bad breath germs too, giving you *mouthwash* protection.

In this way, Stripe gives you the benefits of toothpaste plus mouthwash.

Clings to mouth surfaces

Moreover, Stripe's hexachlorophene clings to the surfaces inside your mouth for hours. It keeps fighting germs between brushings ...*for hour after hour*... as clearly proved in clinical tests.

And Stripe's hexachlorophene penetrates *between* the teeth... where tooth decay and bad breath often start... and where your brush can't reach.

Stripe is 100% sugar-free, and completely safe for children of all ages. In fact, children are so fascinated by the way Stripe comes out of the tube in red and white stripes that they brush longer and more often than ever before.

Remember, the exclusive red stripes identify Lever Brothers' hexachlorophene toothpaste. Get Stripe for *your* family today.

When you see these red stripes— you know you are getting germ-killing HEXACHLOROPHENE

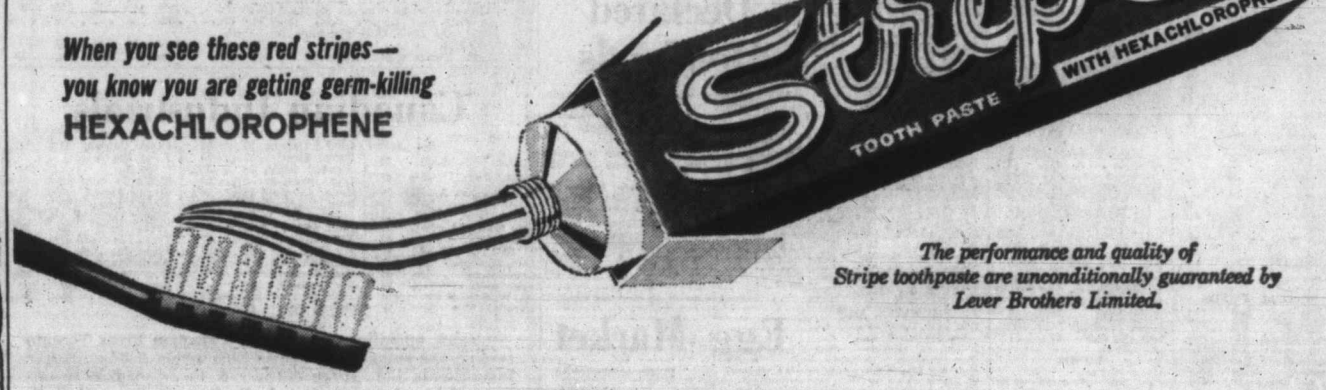

The performance and quality of Stripe toothpaste are unconditionally guaranteed by Lever Brothers Limited.

Stock Quotations-Market Reports

Toronto Industrials

By The Canadian Press

Toronto Stock Exchange—June 8

Quotations in cents unless marked $. z—Odd lot. xd—Ex-dividend. Xr—Ex-rights. xw—Ex-warrants.

Stock	Sales	High	Low	Close	Net Ch'ge
Abitibi	1928	$41¼	40¾	41	+ ¼
Abit pr	z10	$22¼	22¼	22¼	
Acad-Atl xd	375	$10	10	10	+ ¼
Acad-Atl A	z50	$19¼	19¼	19¼	
Alta Dist	3700	240	220	220	—10
Alta Dist vt	1400	210	190	200	—10
Alta Dis wts	500	82	82	82	+2
Alta Gas	1745	$19¼	19¼	19½	+ ¼
Alta. Gas pr	1018	$101¼	100½	100⅞	+ ⅜
Alta Gas wt	3130	490	485	485	
Alg Cen	210	$18	18	18	+ ¼
Algoma	840	$34¼	33⅞	34	— ¼
Alumini	4124	$31⅞	31½	31⅞	— ⅛
Alum 1 pr	350	$21	21	21	+ ⅜
Alum 2 pr	170	$43¼	43¼	43¼	+ ¼
Analog	1136	475	460	475	+25
Ang Pulp pr	110	$51	50½	50½	— ½
Argus	110	$29¼	29½	29½	
Argus 2.40pr	z20	$57¼	57¼	57¼	
Ashdwn B xd	400	$12½	12½	12½	— ½
Atlas Steel	485	$21⅞	21⅞	21⅞	— ⅜
Auto Elec n	300	$8⅝	8¼	8¼	
Bank Mont	380	$51½	51¼	51½	+ ⅜
Bk of NS	290	$63¼	63⅛	63⅜	+1
Bath Pow A	100	$43	42½	43	+1
Beatty	200	$6⅝	6⅝	6¾	— ¼
Beav Lum xd	z20	$21½	21½	21½	
Bell Phone	3261	$46	45⅝	45⅞	— ¼
Bowater pr	30	$45½	45½	45½	
Bowat 5¼ pr	z10	$48	48	48	
Bow-Mers pr	z20	$47½	47¼	47½	
Bowater	z20	58⅝	58⅝	58⅝	
Brazil	5239	445	430	435	
BA Oil	2986	$28¼	27¾	28¼	+ ¼
BCE 4½ pr	130	$41½	41½	41½	+2
BCE 5 pr	z5	$47	47	47	
BCE 5½ pr	z25	$50½	50	50	
BC Forest	605	$12⅝	12½	12⅝	+ ¼
BC Pow	1270	$33¼	32⅞	33	+ ¼
BC Phone	330	$44⅞	44½	44⅞	+ ½
Brockville	200	$10⅝	10⅝	10⅝	
Bruck B	30	250	250	250	
Build Prod	105	$34	34	34	
Burlington xd	35	$16	16	16	
Burns	175	$14	14	14	+ ¼
Cal Pow	2735	$19	18½	18¾	+ ¼
Can Cem	190	$28	27½	28	— ½
CCC Stone	z110	$14	13½	14	
Can FOils A	100	$21	21	21	+ ⅜
CI Fndry	980	$18½	18⅛	18⅜	— ⅛
Can Malt	25	$50¾	50¾	50¾	
C Pack A	25	$43	43	43	+ ¾
C Pack B	25	$42½	42½	42½	+ ¾
Can Perm	100	$49⅝	49⅝	49⅝	— ⅝
Can Wire B	z50	7⅞	7⅞	7⅞	
C Bank Com	920	$32¾	32½	32¾	+ ⅛
Cdn Brew	3185	$37⅞	37	37⅞	+ ½
CBAL A wts	125	475	475	475	+10
Cdn Can A	z100	$13¼	13¼	13¼	
C Chem	665	6⅛	6	6	— ½
C Collieries	1000	8⅝	8⅝	8⅝	
C Curt W	800	175	170	175	+15
C Dredge	320	$14¼	14¼	14¼	+ ¼
C Fairbks A	215	$10	10	10	+ ⅜
CF Prod	100	325	325	325	+15
CP Pod pr	105	60	59	60	+4
C Hyd Car	1880	$12¼	12⅛	12¼	+ ⅛
CIL	170	$13½	13⅜	13½	— ⅛
CIL pr	z10	70	70	70	
Cdn Ind Gas	184	385	385	385	—15
Cdn Loco	z20	6⅛	6⅛	6⅛	
Cdn Oil	165	21	21	21	
CPR	4213	$25⅝	25¼	25⅝	+ ⅜
Cdn Tire	15	$180	180	180	+8
CWN Gas	z150	$16¼	16	16¼	
CWN Gas pr	100	$14	14	14	— ⅛
Chat-Gat	z10	$23¼	23¼	23¼	
Col Cell	1885	400	400	400	
Comb Ent	z10	8	8	8	
Conduits	225	13	13	13	+ ⅜
Con Gas	1075	$39½	39	39½	+ ¼
Con Gas B	20	$103¼	103¼	103¼	+ ⅛
Corby vt	z10	$17¼	17¼	17¼	
Corby B	z25	$16½	16½	16½	
Cosmos	300	$11⅝	11½	11½	— ½
Crain RL xd	1125	$20¼	20	20¼	+ ¼
Creative Tel	8648	$10⅞	10½	10⅝	
Crush Int	470	$7⅞	7⅞	7⅞	
Dist Seag	610	$29¼	29⅛	29¼	+ ¼
D Bridge	350	$18⅝	18⅝	18⅝	— ¼
D Dairies	240	$11⅞	11⅞	11⅞	— ¼
D Dairies pr	z10	$24⅞	24⅞	24⅞	
Dom Elect	135	$7	7	7	— ¼
D Fndry	740	$44⅞	44½	44½	— ⅜
Dom Ins	z5	350	350	350	
Dom Scot	175	$30½	30½	30½	
Dom Stores	1085	$48⅝	48½	48⅝	+ ⅛
Dom Tar	6568	$14¼	13¾	14¼	+ ½
Dom Tar pr	102	$19¼	19¼	19¼	
Dow Brew	30	$45¾	45¾	45¾	+ ¼
Eddy A	z5	480	60	60	
Fam Play	z10	$18⅝	18⅝	18⅝	
Fanny F	150	16	16	16	+ ⅛
Fed Grain	25	$43⅞	43⅞	43⅞	
Fleet Mfg	1300	35	32	33	—2
Fndtn	130	$9⅝	9⅝	9⅝	+ ¼
Fraser	50	$26¼	26¼	26¼	— ¼
Frosst A	775	$15¼	14⅞	15¼	+ ½
Gatineau	360	$35⅝	35½	35⅝	+ ⅛
G Dev	600	$14⅛	14	14	— ⅛
G Dynam	50	$43¼	43¼	43¼	+ ¼
GMC	130	$44½	44½	44½	+ ½
GS Wares	200	$10⅝	10⅝	10⅝	
Goodyr pr	z20	$43¼	43¼	43¼	
GMackay A	z50	6½	6½	6½	
GL Paper	600	$41½	41⅜	41½	
GN Gas	200	$5⅝	5⅝	5⅝	+ ⅛
GN Gas pr	25	$38	38	38	+ ⅞
GN G 2Bpr	25	$40	40	40	—1½
GN Gas wts	475	165	165	165	
GN G B wt	240	170	165	170	+5
G W Coal A	150	465	460	460	—10
Great West	818	415	400	400	
Gr Wpg G	2412	$9⅝	8⅝	9	+ ⅛
Gr Wpg vt	1774	$8⅝	8⅝	8⅝	+ ¼
Gr Wpg rts	30326	70	32	70	+16
Hardee	z75	$11¼	11	11¼	
Hard Carp	z10	$11	11	11	
Holt Ren	z50	$16	16	16	
Horne PF	150	350	340	340	
Imp Bank	28	$55¾	55¾	55¾	+ ¾
Imp Oil	3468	$32¼	31¾	32	+ ⅜
Imp Tob	1095	$12¼	12¼	12¼	— ⅛
Imp Tob pr	550	5⅝	5⅝	5⅝	
Ind Accpe	470	$38½	38	38½	+ ½
I Ac wts	30	$13¼	13¼	13¼	+ ⅛
Inglis	100	465	465	465	
Inland Gas	425	425	415	420	—5
Inlnd G pr	400	14	13¾	14	+ ¼
Inlnd G wts	100	105	105	105	+5
Int Util	200	$35⅝	35	35⅝	+ ⅝
Int Util pr	z15	$40½	40½	40½	
Inter PL	484	$37½	37	37	— ½
Inv Syn	35	$35½	33½	33½	
Inv Syn A	1010	$24⅞	24½	24⅞	+ ⅛
Jefferson	100	5⅝	5⅝	5⅝	+ ⅛
Jockey C	825	215	210	215	
Jock C pr	z50	9½	9½	9½	
Jock C B pr	130	8½	8½	8½	— ¼
Kelly DA	740	6⅛	6	6	— ⅛
Labatt	280	$26⅞	26⅞	26⅞	+ ⅝
Lafarge wts	500	100	100	100	+20
Lakeland	225	190	190	190	—10
Laura Sec	z10	27	27	27	
L and J A	z25	$19⅝	19⅝	19⅝	
LobCo A	415	$26½	26	26½	+ ½
LobCo A wt	130	550	550	550	
LobCo B	100	$26½	26½	26½	
LobCo pr	35	$44⅝	44⅝	44⅝	— ¼
LobG 1 pr	135	$28½	28¼	28¼	— ½
LobG B pr	150	30	30	30	
Loeb M	200	7	7	7	
Lon Hos A	100	350	350	350	
MacLeods A	z30	23	23	23	
MB and PR	5203	$16⅝	16¼	16¼	+ ¼
M Leaf Mill	100	$13½	13½	13½	
Mass-F	6820	$10⅛	9⅞	10	
Mass-F pr	z10	$98½	98½	98½	
Mass-F 5½	75	$99½	99½	99½	— ½
Mex LP	259	$18⅝	18⅝	18⅝	— ¼
Mid-West	1415	160	150	160	+10
Mill Brick	100	240	240	240	—5
Molson A	z75	24	24	24	
Molson B	123	$23⅞	23⅞	23⅞	+ ⅛
Molson pr	z10	$40½	40½	40½	
Mont Loco	z25	$15⅞	15⅞	15⅞	
Moore	1288	47	46⅝	46⅝	— ⅜
Nat Drug	z75	15	14⅞	14⅞	
Nat Groc xd	z50	24	24	24	
N St Car	z20	$13½	13½	13½	
Nia Wire n	z50	11⅛	11⅛	11⅛	
North Star pr	100	47	47	47	
N Star wt	37	775	355	355	355
NO NGas	610	13	12¾	13	
NQ Pow	z20	25	25	25	
Nthld Util	100	16	16	16	
NW Util pr	z5	71	71	71	
Ont Steel	z15	21	21	21	
Oshawa A	100	7	7	7	
Overland pr	100	8⅝	8⅝	8⅝	— ⅛
Page-Her	815	$24½	24½	24½	+ ¼
Pembina	320	7⅞	7⅞	7⅞	
PC Jewel pr	z5	94	94	94	
Pow Corp	105	$46½	46½	46½	
P Pipe Mfg	600	300	285	285	—15
Pres Elect rt	300	¼	⅛	⅛	+ ⅛
QN Gas	300	$11½	11½	11½	+ ⅛
QN Gas un	130	72	72	72	
QN Gas wts	130	320	320	320	
Reitman A	z10	13	13	13	
Robertson	115	15	15	15	
Rob 2 pr	200	17	17	17	+ ½
Roe AV Can	1175	5¼	5¼	5¼	+ ⅛
Roe AV 5½	35	72	72	72	+2
Royal Bank	800	$70¼	69⅞	70	
Royl Bk rts	7070	288	284	286	—1
Russell	532	10	10	10	
StL Corp	1295	$18½	18¼	18½	+ ½
StL Cp A pr	60	$94¾	94¾	94¾	+2¾
St Maurice	1800	80	80	80	+5
Salada-S	425	10	10	10	
Salada-S wts	225	500	500	500	+25
Selkirk A	300	425	425	425	—25
Shawin	665	29	28⅞	28⅞	+ ⅛
Shawin A pr	250	$39½	39½	39½	
Simpsons	605	$30¼	29¾	29¾	+ ¼
SKD Mfg	1740	280	270	280	
Southam	219	$21¼	21¼	21¼	
Spartan	100	150	150	150	+5
Stafford	2200	420	410	420	
Stedman	150	$35	35	35	
Steel Can	655	$75¾	75½	75½	+ ⅛
Steinbg pr	z20	95	95	95	
Steinbg A	z25	$19¾	19¾	19¾	
S Propane	200	$14	14	14	+ ¼
Suptest ord	z45	$14⅝	14⅝	14⅝	
Suptest com	500	380	380	380	
Switson	300	270	270	270	
Tamblyn	z20	24	24	24	
Tamblyn pr	30	40	40	40	
Texaco	50	49	49	49	+ ¼
Texaco pr	z20	80	80	80	
Thorncliff	200	7⅛	7⅛	7⅛	— ⅛
Tor-Dom Bk	945	$52¾	52¼	52¾	+ ¼
Tor Elev	115	$10⅝	10⅝	10⅝	
T Gen Tr	50	$39⅞	39⅞	39⅞	+ ⅞
Tor Iron A	z45	$14½	14½	14½	
Tor Star pr	z15	59	59	59	
T Fin A xd	332	$36¼	36¼	36¼	+ ¼
T Fin 5 p xd	z10	$35½	35½	35½	
T Fin wts 57	z10	350	350	350	
Tr Can PL	3665	$18⅝	18¼	18½	+ ¼
Trans Mtn	3695	8⅝	8⅝	9⅛	+ ⅝
Tw C Gas	200	400	400	400	—30
Un Gas	1355	$13⅛	13⅛	13⅛	
Un G A p xd	270	53	53	53	
U Corp pr	25	$25	25	25	+ ½
U Fuel A	25	$54	54	54	
U Fuel B	z25	$36	36	36	
Un Steel	220	7	7	7	
Vanadium	1100	175	165	165	
Venez Pw	100	80	80	80	—10
Venez pr	225	225	220	220	—30
Vic G Tr	105	$36	36	36	—1½
Wainwr	300	180	180	180	+5
Walk GW	1660	$36⅝	36½	36½	
Westeel	z45	$15¾	15¾	15¾	
West C Brew	z10	$32½	32½	32½	
Weston A xd	135	$34⅝	34½	34⅝	— ⅝
Weston B xd	510	$34½	34½	34½	— ⅛
Westn 4½ pr	z5	$86½	86½	86½	
West A wts	610	$13⅝	13½	13⅝	+ ¼
White Pass	300	8⅞	6⅞	6⅞	+ ⅛
Wood Alex	175	475	475	475	+25
Woodwd A	325	$17	16⅞	17	+ ⅛
Zenith	300	285	270	275	+5
Curb					
Ang Cdn	94	$40	39½	40	+ ½
Ang-Nfld	150	$7¼	7⅛	7¼	
Asbestos	180	$24⅞	24⅞	24⅞	— ¼
CD Sug	760	$15	14½	15	+ ⅝
Can Ving	150	$31	30	30	+ ⅝
C Bronze	z75	$20½	20½	20½	
CG Inv	z10	$30½	30½	30½	
C. Marconi	500	8⅝	8⅝	8⅝	+ ⅛
C Paper	1185	$43⅞	42⅞	43⅛	+ ⅛
D Glass	90	$77½	77	77	— ½
D Oil Cloth	25	336	36	36	
Dupont	z10	$23⅛	23	23	
Int Pap	60	$106	106	106	+1
Lob Inc n	100	$12⅛	12⅛	12⅛	
MacLaren	75	380	85	80	+7
MO Paper	100	330	30	30	
Ogilvie pr	10	$125	125	125	
Price Br	50	843	43	43	— ¼

Toronto Mines

Stock	Sales	High	Low	Close	Net Ch'ge
Acad Uran	3000	7	7	7	
Advocate	800	350	350	350	+5
Agnico	1700	71	71	71	+1
Alas Expl	3000	4	4	4	—1
Am-Larder	1550	20½	20	20½	—1½
Anacon	1000	47½	47½	47½	—2½
Ang Rouyn	1000	14	14	14	—1
Ansil	1000	9⅛	9⅛	9⅛	
Area	1700	71	70	70	—3
Arjon	1000	7	7	7	+ ½
A Arcadia	1000	38	37½	38	— ½
Atl C Cop	8300	120	115	120	+10
Atlin-Ruf	2500	7½	7	7	— ½
Aumacho	2000	6	6	6	
Aumaque	7500	7	6	7	
Aunor	100	245	245	245	—3
Bankeno	1000	22	22	22	—2½
Bankfield	1500	8	8	8	
Barnat	400	143	143	143	—7
Baska	2000	6½	6½	6½	— ½
Bethlem	2000	70	68	69	—3
Bevcon	7000	11⅛	10½	11⅛	
Bibis	43400	11	9	10	
Bicroft	2250	46	45	45	—5
Bidcop	2000	9⅛	9⅛	9⅛	+ ⅛
Black Bay	1000	9	9	9	
Bouzan	13500	45	42	44½	+3
Broul Reef	2000	40	40	40	
Bulfad	200	7½	7½	7½	
Buff RL	1485	6½	6½	6½	
Bunker Hill	2000	6	6	6	— ½
Cadamet	500	11⅛	11⅛	11⅛	
Camp Chib	9425	615	595	605	+5
Camp RL	z10	$10½	10½	10½	
C Tungsten	1000	168	163	168	—7
Cdn Astoria	6500	5	4½	4½	
C Malart	1400	52	52	52	—1
C N Inca	8927	12	11	12	
Cdn NW	2225	32	31½	31½	— ½
Can-Erin	2750	88	88	88	—1
Captain	1500	7	7	7	+ ½
Cassiar	190	$12¾	12¾	12¾	+ ¼
Cent Pore	1500	9⅛	9⅛	9⅛	+ ½
Cheskirk	10500	3	2⅞	3	+ ½
Chester	9800	34	29	32	
Chib Jac	6000	32	32	32	
Chimo	1000	36	36	36	+1
Chrom	415	455	450	450	
Coch Will	700	286	285	285	
Coin Lake	9500	13	13	13	
Coniagas	2500	48	48	48	
C Beilekeno	1000	4½	4½	4½	
C Callinan	875	6	6	6	
Con C Cad	5000	3½	3	3	—1
C Discovery	4925	320	310	320	
Con Gillies	3000	5	5	5	
CG Arrow	1000	34	34	34	—2
C Halliwell	14725	49	46	47	—1
C Marben	14500	44	41	41	—3
Con M S	4065	$19¼	18½	19	+ ⅝
C Mosher	2300	159	195	156	+1
Con Negus	3000	18	17½	18	+ ½
C Northld	1000	30½	30	30½	+ ½
C Sannorm	2000	5½	5½	5½	
Con Sud	3000	31½	31½	31½	+1
Cop Corp	500	16½	16½	16½	+ ½
Coprand	532	125	124	124	—2
Coulee	1000	32	32	32	—1
Craigmt	300	480	475	475	—10
Crowpat	2000	7	7	7	
Cusco	2000	6	6	6	
Daering	1000	10	9½	10	
D'Aragon	3000	23	22½	22½	
De Cour	10500	9	8	8	— ½
Delnite	1100	47	47	47	
Denison	3940	915	900	905	—30
Dome	130	$17½	17½	17½	— ¼
Donalda	2000	5½	5½	5½	
East Mal	14950	141	141	141	+1
East Sull	400	159	155	155	
Elder	3900	98	96	98	
Eldrich	4000	11½	11	11½	— ½
El Sol	500	6	6	6	
Falcon	500	$32	32	32	— ¼
Faraday	2900	71	70	70	
Fatima	9600	48	45½	47	+ ½
Frobisher	10604	174	168	168	—2
Frob debs	20	$88½	88½	88½	
Geco Mines	200	$17⅞	17⅞	17⅞	+ ⅛
Geo Scien	600	65	65	65	
Gnt Masct	2000	23	23	23	+3
Giant YK	175	915	915	915	—15
Glacier	1000	17	16	16	—2
GF Mining	500	20½	20½	20½	+ ½
Grandac	300	112	112	112	+1
Gulf Lead	1000	4½	4½	4½	— ½
Gunnar	3245	750	720	750	+20
Gunnar wts	4750	6½	4½	4½	—2
Gwillim	2000	6	6	6	—1½
Hard Rock	1500	12½	12½	12½	+ ½
Har-Min	2000	6	6	6	
H of Lakes	7000	6	5½	6	
Headway	1500	33	32	32	
Hollinger	1190	$22¾	22½	22½	
Howey	100	245	245	245	+5
Hoyle	700	340	330	330	—10
Hud Bay	643	$49	48⅝	48⅝	+ ¼
Hugh-Pam	500	7½	7½	7½	— ½
Hydra Ex	1800	27	27	27	+2
Int Moly	56300	10½	6½	9	+2
Int Nickel n	1600	55¼	54	54¼	— ¾
Irish Cop	3400	100	96	98	—5
Iron Bay	1800	290	275	290	+15
Iso	4000	59	58	58	+2
J Waite	4000	29	29	29	
Jacobus	2200	110	105	110	
Jellicoe	11466	10	9½	10	+2
Joburke	500	8	8	8	
Joliet	500	20	20	20	—2
Jonsmith	5000	9	9	9	+ ½
Kenville	15000	4½	4	4½	
Kerr Add	2400	$11⅞	11⅛	11⅛	— ⅛
Kilem C wt	7100	30	27	27	—2
Kopan	750	35	35	35	+1
Labrador xd	270	$20	19½	20	+ ½
L Dufault	6500	45	42	43	+3
Lake Ling	4500	6	6	6	— ½
L Shore	z42	380	380	380	
L Wasa	4000	31	31	31	
Lamaque	100	305	305	305	—5
Langis	600	60	60	60	—3
Latin Am	54230	66	63	66	—3
Leitch	450	150	150	150	—3
Lexindin	3200	2	2	2	
LL Lac	700	160	160	160	
Lorado wts	2000	5	5	5	—1½
Louvict	4000	5	5	5	+1½
Macassa	210	260	260	260	+5
Macdon	3300	16½	15	15	—3
Macfie	7000	4½	4	4½	— ½
MacLeod	1300	100	100	100	—1
Madsen	150	280	280	280	+4
Malartic	z20	75	75	75	
Man Bar	1500	55	50	52	—8
Maralgo	5625	9½	9	9	
Maritime	7300	83	80	81	—1
Martin	16800	43	41½	42½	— ½
Matachi	1500	6½	6½	6½	
Mattagami	200	800	800	800	—10
Maybrun	7300	9	8½	8½	— ½
McIntyre	356	$25	24½	24½	— ½
McWat	8300	40	40	40	
Merrill	3300	66	66	66	—1
Meta Uran	4000	7	7	7	+ ½
Midrim	4000	51	47	47	—6
Milliken	1260	84	84	84	—1
MinCorp	100	$10¾	10¾	10¾	+ ¼
Min-Ore	4000	6½	6	6½	
Moneta	600	83	83	83	+2
Mt Wright	51850	54	50	53	+2
Murray M	47800	68	65	66	
Nat Expl	3000	3½	3½	3½	+ ½
Nealon	4000	4	4	4	
Nes Lab	4000	8	7½	7½	
New Ath	6005	29	28	29	+1
New Cal	2900	36	35	36	+1
New Delhi	3000	11	10½	10½	+1
N Dicken	200	269	269	269	
N Goldvue	3000	4½	4½	4½	
New Hosco	3500	74	72	72	
New Jason	2700	5½	5	5	
New Kelore	2000	7½	7½	7½	+ ½
Newlund	6800	14	13½	14	+ ½
N Mylama	60600	41	32	40	+7½
New Rouyn	1000	6	6	6	
N Senator	6000	3	3	3	
Nickel MS	2489	38	36	38	+3
Nisto	500	4½	4½	4½	— ½
Nor-Acme	1000	14	14	14	—1
Norbeau	655	38¼	37½	37½	— ½
Noranda	655	$38¼	37⅞	37⅞	— ⅞
Norgold	1500	6	6	6	— ½
Noriartic	500	20	20	20	—1
Normetal	350	290	290	290	—5
Norsyncr	9750	6	5½	5½	—1½
N Coldstrm	175	103	103	103	+1
Northgate	860	38	38	38	—1
N Goldcrt	2000	26	26	26	
N Rank	3800	70	68	68	—2
Northsp	850	83	83	83	+1
Norsp A wts	300	31	31	31	+1½
North Can	300	112	112	112	—8
O'Brien	800	57	57	57	—2
O'Leary	1000	12	12	12	
Opemiska	1400	615	610	615	—5
Orchan	6400	121	119	121	+1
Pamour	1100	57	57	57	
Paramaq	48000	11	9	10	+1½
Pardee	500	14	14	14	—1
Patino M	1100	410	400	410	+20
Patino wts	2500	32	31	32	+1
Pato xd	765	255	250	255	
Paymast	500	16½	16½	16½	
Peerless	11300	15	13	14	+1½
Perron	700	14½	14½	14½	+ ½
Pick Crow	1210	69	67	69	
Placer	100	$12½	12½	12½	— ½
Portage	3400	39	37½	37½	— ½
Preston	545	360	350	350	—10
Pronto	250	215	213	215	+2
Prost Air	2700	40	40	40	
Purdex	1000	5	5	5	+ ⅛
Que Ascot	1830	9	9	9	
Que Chib	2000	14½	14	14	—1½
Q Metal	5800	65	62	65	+3
Quemont	225	880	875	880	+5
Radiore	2300	55	53	53	—2
Rayrock	3800	49½	47½	49	+1
Realm	15000	31	29	29	—3
Renabie	400	163	163	163	—1
Rexspar	18325	34	29	34	+5
Roche	1800	9	9	9	
Rockwin	6500	17	16	17	
San Ant	11715	86	72	86	+13
Satellite	500	15	15	15	
Sheep Cr	1000	83	82	82	—3
Sherritt	2610	294	290	292	—2
Sil Miller	3000	31	30	30½	+ ½
Siscoe	10675	91	89	89	—1
Stanleigh	6620	40	38	40

Search Death

Coroner Orders Inquiry

Lake Cowichan coroner Dr. Edgar Gee has ordered an inquiry rather than an inquest into the death of Claude James Creed, 23, who plummeted to his death while being hauled up to a helicopter in the Nitinat Lake area Tuesday evening.

He said he would not perform an autopsy at Lake Cowichan before the body was returned to Victoria for burial.

WITNESSES UNPAID

Dr. Gee complained that no witnesses' fees were paid for coroner's inquests in his area.

"This is the only riding where these fees are not paid," he said.

The coroner said he had conducted an inquiry into the death of Victoria businessman Cecil Rhodes, who was killed in the Nitinat Lake air crash.

Attorney-General's department spokesman said yesterday that an inquiry was held when the cause of death was "pretty self-evident." Otherwise an inquest was held.

"The coroner has sole jurisdiction as to whether an inquest or an inquiry is held," said the spokesman.

Creed's body will be brought to Victoria today.

P. A. GAGLARDI
. . . two rivets

★ ★ ★

High Above Second Narrows

Gaglardi Crosses On First Girder

VANCOUVER (CP)—Highways Minister Gaglardi gave his official blessing to the two ends of Vancouver's new Second Narrows Bridge Wednesday, wiscracking his way across a girder 200 feet above Burrard Inlet.

He waited while workmen swung the 42-foot, 12-ton girder in place, then strung handlines on either side for him to hold on to.

"That'll be fine, boys, I can make it," he said as he started across.

He grabbed a rivet gun and drove home two rivets.

"Yes, sir, just give me my union ticket, boys," he said.

"How about a lifetime pass to get across when she's finished?" one of the workmen asked.

"I don't work on that end of it, but I'll go to work on it anyway," said the minister. "You know," he told reporters, "those are some of the boys that went down with her when she fell that time, and I visited them in hospital. They're great boys."

Eighteen workmen were killed when part of the bridge collapsed two years ago.

Mr. Gaglardi said the government is shooting for an Aug. 15 opening of the bridge to traffic.

Nightmare in Future

★ ★ ★

Technology Makes Sick Society

TORONTO (CP) — Technological progress may turn modern society into a nightmare of divorce, alcoholism, drug addiction and mental illness, the Canadian Manufacturers' Association was told Tuesday.

Dr. Oswald Hall, University of Toronto sociologist, told closing sessions of the two-day annual meeting the industrialists could change the mould in which they had cast the consumer.

"You have made the consumer what he is, and you can unmake him," he said.

He said they must change the television image of the consumer—father sipping his favorite beer and mother enchanted by a new, revolutionary detergent.

He said industrialists had set up a new religion in which cathedrals "were department stores and supermarkets, and the litany is the commercial jingle; both offer a path of salvation, but the road is a phony one."

There were rumblings of disagreement in the meetings. Dr. Claude T. Bissell, president of the University of Toronto, said undergraduate business courses were substituting techniques and procedures for methods and ideas.

H. B. Styles, president of John Inglis Co., of Toronto, said it would be better if Canadians gave up $450,000,000 a year disbursed in unemployment benefits to aid backward countries. He said Canadians were too concerned with increasing the luxuries of life.

Sir Douglas Copland, leader of the Australian trade mission to Canada, said the Western world should give one per cent of its national income to underdeveloped countries.

Unions to Protest

VANCOUVER (CP)—Presidents of two international paper workers' unions have been asked to protest to the AFL-CIO about interference by the Ironworkers International in affairs of a local union, which broke away when three officers were suspended.

NEVER
such a sale before as the sale this week in SCURRAH'S store
up to ½ off
Starting Today
See Page 20 for Details

Salad's best Ingredient!
CANADA PURE VINEGARS
Aged in Wood
WHITE, APPLE CIDER, MALT
Established 1889
STRENGTH · FLAVOUR · PURITY
Tastes better — and it's more economical.

DRINK B.C. MILK EVERY DAY

Milk is our most nearly perfect food. Protein of high quality, calcium and riboflavin (vitamin B2) are all supplied by our fresh B.C. milk. Milk packs a wealth of nourishment into every glass . . . there's no waste . . . and the cost is low in proportion to food value. Serve B.C. milk to your family *every* day.

AN IMPORTANT B.C. INDUSTRY

The dairy farmers of British Columbia are independent business men striving to give you the finest dairy products at the lowest possible prices. Dairying contributes over $36,000,000 a year to our economy but the importance of the dairy farmers cannot be measured in dollars alone. Dairying is a most essential industry and our B.C. dairy products are among the best in the world.

NEW WAYS TO SERVE MILK AND MILK PRODUCTS

Milk and milk products are an important part of all normal, well-balanced eating patterns because milk contains more nutritional essentials than any other food. Fortunately, it is easy to fit plenty of milk into a normal diet. Children need at least a pint a day, adolescents 1½ pints, and adults, at least ½ a pint.

Turn cocoa into an extra-special chocolate drink. Heat B.C. fresh *milk* but don't let it boil. For each cup of milk, mix a heaped teaspoonful of cocoa with the same quantity of sugar. Place on top of hot milk. With a rotary beater, beat the mixture until it begins to boil. Serve immediately with a spoonful of whipped cream on each cup.

Always keep a supply of *B.C. evaporated milk* on hand for coffee, for cooking and especially for desserts. For a delicious chocolate sauce, melt semi-sweet chocolate in double boiler and stir in evaporated milk. Serve over ice-cream or cake.

Fresh-churned *B.C. buttermilk* contains less butterfat than whole milk and the lactic acid can be an aid to digestion. Mix with an equal part of tomato juice for a delicious cocktail.

Swirl *sour cream* on individual servings of fresh B.C. blueberries (or other fruit). Sprinkle with brown sugar. Delicious, and just a bit different.

One of the prettiest, most luscious desserts is made by folding *whipped cream* into half-set jello (made with ½ the usual amount of water). Refrigerate until set.

To make a coffee milk shake, use very strong coffee (Instant coffee works well). Chill. Add to ice-cold milk. Add a generous amount of vanilla *ice-cream* and beat with a rotary beater. Serve immediately.

B.C. GOVERNMENT

HON. NEWTON P. STEACY, MINISTER OF AGRICULTURE

Food SALE

★ **Orange Base** 6-oz. tin, Real Gold ..... 4 for 63¢

★ **Grapefruit Juice** Nabob, 48-oz. tin ..... 33¢

★ **Sliced Peaches** Hunt's, 15-oz. tins ..... 2 for 43¢

REAL GOLD
- Grape Base
- Tropical Fruit Punch
- Pineapple and Grapefruit

6-oz. ... 2 tins 33¢

NALLEY'S **CUCUMBER CHIPS** 24-oz. jar ..... 37¢

RED PLUMS NABOB, 15-oz. tins ..... 2 for 33¢
APPLE JUICE SUNRYPE, 48-oz. tin ..... 37¢
NIBLET CORN DEL MAIZE, 14-oz. ..... 2 for 39¢
SHRIMPS NOLA, 5-oz. tins ..... 39¢
PEAS NABOB, No. 4, 15-oz. tins ..... 2 for 37¢
RICE DELTA, long grain, 2-lb. pkg. ..... 39¢

BRUNSWICK **SARDINES** ¼'s .... 5 tins 49¢

SWIFT'S **LUNCH TONGUE** 12-oz. tin ..... 47¢

TOILET TISSUE ZEE, Colored ..... 2 rolls 27¢
RAINBOW NAPKINS ZEE, 60s ..... 2 pkgs. 35¢

LITTLE DIPPER **CAKE MIXES** White or Chocolate 15-oz. 2 pkgs. 57¢

COLGATE'S **TOOTH PASTE** 1—Family Size Tube 1—Regular Size Tube FREE $1.33 Value, for. 98¢

Oranges CALIFORNIA, Valencias, 180's ..... 5 dozen $1
Canteloupe CALIFORNIA, Imperial Valley, Jumbo, each ..... 25¢
Corn CALIFORNIA, Sweet, Tender Cobs ..... 6 for 45¢

Cottage Rolls CRYOVAC (½'s) - lb. 59¢
Breaded Veal Cutlets each.. 15¢

FRENCH'S **INSTANT POTATO** 7-oz. pkg. ..... 27¢

QUEEN CHARLOTTE **PINK SALMON** ½'s ... 2 tins 59¢

Prices Effective: June 9 - 10 - 11

SAFEWAY

The Manager of your Safeway store helped plan this great savings event!

GREAT STORE

FREE BUTTER

1 lb. Alberta No. 1 Butter with every $15.00 order or over

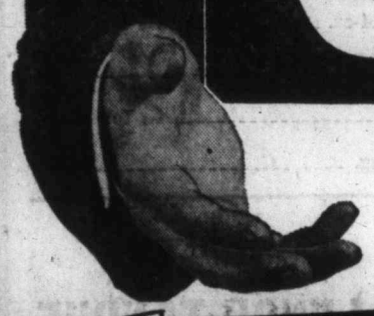

2¢ OFF SALE!

Bakery Feature of the Week

Skylark
100% Whole Wheat Bread
Toast, butter, top with jam or honey. 16-oz. sliced loaf, regular 19c. This week only **17c**

Lucerne, Bonus Quality
Half & Half (Coffee Cream)
Delicious on fruit or cereal. Pint carton **28c**

Cottage Cheese
Creamed, Pasteurized. Fresh Daily. 16-oz. carton **23c**

Soft Drinks
Cragmont. Popular favorites. No bottle return. 12-oz. mira-can ..... **4 for 49c**

Fresh Choice Quality Veal

Round Steak Roast
Tender and Tasty ..... **lb. 89c**

SAFEWAY

Veal Sirloin Steak Choice, Tender ..... **lb. 89c**
Veal Blade Roast Choice, Milk-Fed ..... **lb. 49c**
Veal Rib Chops Delicious with Mushrooms or Lemon Wedges **lb. 85c**
Veal Breasts Economical for Veal Stew ..... **lb. 29c**
Steakettes Of Veal—Frozen, Chopped and molded ..... **4 for 79c**
Leg of Pork Boned and Rolled, Whole or Piece ..... **lb. 65c**
Skinless Sausage North Star, 1-lb. pkg. ..... **3 for 79c**

Hothouse Tomatoes
B.C. No. 1 . . . Red-Ripe, Juicy and Flavorful **lb. 33c**

Bing Cherries ..... **lb. 49c**
Cantaloupe *Fresh, Sweet, Jumbo size* ..... **2 lbs. 23c**
RADISHES and GREEN ONIONS *Fresh, Local* ..... **2 bunches 13c**
Lettuce *Local, New Crop* ..... **2 for 19c**

SAFEWAY

CANADA SAFEWAY LIMITED

Happy Henri
Orange Drink
48-oz. tin
You Save 11c
2 for 47c

Campbell's
Mushroom Soup
10-oz. tin
You Save 9c
4 for 69c

York, Fancy
Green Beans
French Cut,
15-oz. tin
You Save 5c
4 for 69c

SAFEWAY

Lynn Valley
Green Peas
Std. Assorted,
15-oz. tin
You Save 3c
4 for 59c

Canterbury
Tea Bags
Orange Pekoe,
Package of 125
You Save 24c
$1.29

Nalley's
Hamburger Relish
12-oz. jar
You Save 9c
2 for 59c

Hunt's Fine Foods

Fruit Cocktail Choice, 15-oz. tin	2 for 49c
Tomato Catsup 13-oz. bottle	2 for 39c
Stewed Tomatoes 15-oz. tin	2 for 35c
Whole Potatoes 15-oz. tin	2 for 27c

WIDE SALE!

Instant Coffee Airway—Mellow, Mild 12-oz. jar — You Save 44c — **$1.25**

Salad Dressing Piedmont, 32-oz. Jar — You Save 20c — **45c**

Choice Peaches Taste Tells, Halves, 15-oz. Tin — You Save 7c — **2 for 35c**

Town House
Tomatoes
Choice—28-oz. tin
You save 7c
2 for 49c

Sea Trader
Solid Tuna
Fancy, Light–7-oz. tin
You save 9c
2 for 57c

Empress Pure
Marmalade
Seville Orange
You save 16c
4 lb. tin 59c

Spredeasy Cheese Burns', 8-oz. pkg.	29c
Medium Cheese Berkshire Canadian Cheddar, lb.	59c
Cheese Slices Darifarm, 8-oz. pkg.	2 for 59c
Ice Cream Snow Star, Vanilla, Chocolate, Strawberry, ½-Gallon	79c
Fish and Chips Captain's Choice, Frozen, 20-oz. pkg.	53c
B.C. Crabmeat Paramount Fancy, 7-oz. tin	69c
Belvedere Cigarettes Buy a carton of 200, Get a package of 20 Free	$3.25
White Magic Cleanser 14-oz. tin	2 for 39c
White Magic Soap Powder Giant pkg.	75c
White Magic Detergent Powder Giant pkg.	98c

Lucerne Butter 1st Grade Creamery, 1-lb. print	2 for $1.41
Instant Chocolate Hershey, 16-oz. pkg.	49c
Seedless Raisins Glenview, Australian, 2-lb. pkg.	52c
Fruit Drink Base Real Gold Orange or Pineapple-Grapefruit, 6-oz. tin	2 for 35c
Parkay Margarine Kraft, 2-lb. pkg.	55c
Wheaties "The breakfast of champions", 12-oz. pkg.	31c
Kleenex Tissue White or Colored, Flat Pack of 400	4 for 89c
Shampoo Jergen's Cocoanut Oil, Castile, 11½-oz. bottle	69c
Brock's Bird Seed 10-oz. pkg.	27c
Plastic Dustpans Each	45c

Party Pride
ICE CREAM
Richer, Creamier, Popular flavors, Pint Carton — **2 for 49c**

Prices Effective
June 9, 10 and 11
In stores located in Greater Victoria and District

Delta **Long Grain Rice** Serve Rice Often 2-lb. pkg. 35c	**Pet Foods** Dr. Ballard's Champion Assorted, 15-oz. tin 6 for 59c	STRIPE **Toothpaste** Economy tube, 89c

SAFEWAY
CANADA SAFEWAY LIMITED

Toast Rules Only Say 'Liquid'

A Victoria expert on protocol says he finds nothing against drinking a toast in water.

Six British film industry officials last week refused to toast the Queen with water at a Toronto luncheon and said a toast in water instead of wine was "absolutely monstrous."

Victoria temperance leader M. F. Hunter recalled later King George V once specifically ruled a toast in water was "quite appropriate," and yesterday Cmdr. Gar Dixon, secretary to the lieutenant-governor, said his information on toasts referred only to "liquid."

The laid-down procedure, he said, was to lift a glass from the table and hold it at eye-level for a moment "before drinking a sip of liquid."

SURREY — **Joanne Lalliberte**, 14, suffered severe injuries when a home-made swing broke and hurled her into a 60-foot ravine.

★ ★ ★

Show Business

By DICK WILLIAMS

MacDonald Carey brought his wife a sweeping red velvet cape when he returned from a film-making stint in Spain. She was delighted. No one in Beverly Hills had one like it.

One night they went out to dinner and Mrs. Carey wore her striking new cape.

"Beautiful," said the restaurant checkroom girl. "I saw another just like it last night."

"What?" exclaimed the Careys. "Who was wearing it? Lana Turner? Irene Dunne? Greer Garson? Merle Oberon?"

"Oh no," said the girl. "It was **John Carradine!**"

'Go Home, Nigger'

Fascists Attack Star

LONDON (UPI) — U.S. Negro entertainer Sammy Davis Jr. said tearfully, Wednesday, a demonstration staged against him here, the night before by 30 British Fascists was "the most savage racial attack I have ever come across."

The demonstrators, followers of pre-war Fascist leader Oswald Mosley who now heads a "Keep Britain White" movement, shouted "Go home, Nigger" at Davis when he left the London night club at which he is appearing.

Scantily-clad showgirls and a stagehand came to Davis' aid with a counter-demonstration that caused a brief scuffle before Davis drove away. His car was followed by a van blaring insults over a loudspeaker.

LUNATIC FRINGE

"This thing is the result of a lunatic fringe but I never expected to see it here in England," Davis said. "This could never happen in the United States — maybe in the South, like Mississippi.

PLANS TO WED

"It could never happen in cities like New York, Chicago or Los Angeles."

The demonstration occurred a day after Davis and blonde Swedish actress May Britt announced that they plan to marry in September.

When Davis left the Pigalle night club, the group of members of Mosley's British Union movement waved banners at him reading:

TO THE TREES

"Sammy, back to the trees, says Mosley," and "Get divorced first, Slag."

"Slag" is a term used by the group to refer to a white woman who associates with Negroes. The reference was to the fact that Miss Britt's divorce action is not yet final.

Twelve tall redhaired showgirls from the night club's chorus line then walked out of the club and told the Mosley followers, "Go home and grow up." They were joined by a stagehand who remonstrated with the placard-carrying men.

Only Good Indians Mexican 'Indians'

HOLLYWOOD (UPI) — TV producer Ward Wood yesterday announced that from now on he was hiring Mexicans to play Indians in cowboy films. "Indians are 'smilers,'" Wood explained. "That is, while scalping cowboys, they will look into the camera and grin."

No Other Choice

Jewish Doctor's Lethal Injections Killed Bormann

TEL AVIV (Reuters)—An Israeli weekly journal reports that former Nazi leader Martin Bormann was killed last April in Argentina by a Jewish doctor who recognized him through his disguise and gave him a series of lethal injections.

The weekly, Haolam Hazeh, quotes Jewish sources in Buenos Aires as saying Bormann's body was buried under an assumed name, which could not be disclosed.

NOT CONFIRMED

No confirmation or denial of the story was available in Tel Aviv.

The weekly says Bormann, Adolf Hitler's aide, went to Argentina 10 years ago and obtained identity papers under an assumed name.

Bormann's identity was discovered when he went to a noted German doctor of Jewish origin for treatment of a heart condition, Haolam Hazeh reports.

NOT IDENTIFIED

The doctor, who was not identified, consulted a Jewish organization in Buenos Aires.

The organization, which also was unnamed, advised the doctor that nothing could be done except to carry out the death sentence imposed on Bormann by the Nuernberg war crimes tribunal.

A series of lethal injections given by the doctor killed Bormann by their cumulative effect and the doctor then issued a death certificate, the weekly says.

Pupils to Fete R. N. Grubb

Former pupils of R. N. Grubb at Quadra Elementary School are invited to attend a reception for the retiring principal, June 17.

Mr. Grubb has taught in Greater Victoria since 1924, and for the past 15 years has been principal at Quadra School.

Quadra PTA is organizing the reception to begin at 8 p.m. in the school auditorium. There will be a presentation. PTA president Mrs. R. B. Restall said last night she hopes all former pupils of Mr. Grubb will turn out.

SAVAGERY! PASSION!
At 1.15 4.27 7.39
EMPRESS OF LOVE IN AN ERA OF SIN!
Theodora SLAVE EMPRESS
ASTOUNDING! BARBARIC!
plus
ROME WAS NEVER LIKE THIS
O.K. NERO!
Today!
Adult Entertainment Only
Showing at 2.52 6.04 9.16
PLAZA

STARTS TONIGHT
"ASK ANY GIRL"
A comedy in CinemaScope and color, and starring David Niven and Shirley MacLaine. Also a Disney featurette "Grand Canyon." No better entertainment anywhere.
Doors 6.30
Complete Programs 6.45 and 8.57
Feature 7.20 and 9.30
OAK BAY

STARTS TONIGHT
"THE GREAT ADVENTURE"
Winner of the Cannes Festival Award
PLUS CARTOON and SHORTS
Doors 6.30
Complete Programs 6.55 and 9
Feature 7.35 and 9.40
FOX
HILLSIDE AND QUADRA

GEM THEATRE SIDNEY
Susan Hayward Jeff Chandler Jacques Bergerac
Big-Scale Outdoor Color Spectacle!
"THUNDER in the SUN"
★ TONIGHT AT 7.45 ★

Tillicum OUTDOOR
Gates Open 7.45—Show Starts at Dusk—Ask Us About "Sleep Checks"
★ SHOW OF THE MONTH ★
Kirk Douglas Technicolor Anthony Quinn
"LAST TRAIN FROM GUN HILL"
Jerry Lewis Technicolor Sessue Hayakawa
"THE GEISHA BOY"

NO NEED TO BOOK YOUR SEAT . . .
IT'S YOUR FUNNY BONE THAT TAKES THE BEATING!
CARRY ON TEACHER
50¢ Until 2 p.m.
KENNETH CONNOR CHARLES HAWTREY LESLIE PHILLIPS JOAN SIMS and TED RAY
2nd WEEK!
ODEON
Feature at 1.58, 3.56, 5.54, 7.32, 9.30
EVergreen 3-0513

See The world famous Butchart Gardens
TAKE YOUR CAMERA
Stay for lunch - afternoon tea. Restaurant open 11 a.m. to 5 p.m. Gardens open 9 a.m. to 6.30 p.m. Adm.—Adults $1.10, Ch. 30c, tax inc.

TRAINED WILDLIFE
In Beautiful, Interesting Surroundings
Featherland
2 to 9 P.M. DAILY EXCEPT MONDAYS
1848 BURNSIDE W.

THE EPIC SPECTACLE OF THE CENTURY!
CARROLL BAKER IN THE MIRACLE
NOW • COLOR • 50¢ Till 2 p.m.
Royal
Extra! Latest News plus Cartoon and Specialty
Doors 1 p.m., Feature 1.40, 4.18, 6.55
Last Complete Show 8.45
Last Feature 9.10

Adventure's Seven Wonders of the World Rolled Into One!
Scientists and Critics agree it's King of the Jungle Films
"Some of the most fascinating and intimate shots of jungle life ever seen . . ." —LONDON STAR
"For once superlatives fail . . . it is the ideal film for all ages, races and religions . . . one of the best nature films ever made . . ." —LONDON DAILY MAIL
". . . the whole film seems a wonderful melange of color and savagery . . . a superb thing without reservations as to artistry or taste." Alan Dent—ILLUSTRATED LONDON NEWS
". . . result of two years work by a team of European directors and cameramen . . . captures the fascinating rhythms of animal life triumphantly . . . far and away the most exciting film of its kind ever seen . . . don't miss it!" —LONDON SUNDAY EXPRESS
"The most fantastic and revealing picture of animal and human life in Africa. It is highly and urgently recommended." W. Ward March—CLEVELAND PLAIN DEALER
"Africa as it has never been 'done' before. The camera sweeps across the length and breadth of the Belgium Congo and Ruanda-Urundi, from the glaciers to the craters, from forests to the great plains —all of it simply fascinating." Philip K. Scheuer—LOS ANGELES TIMES
The International Scientific Foundation presents
UNDER THE GRACIOUS AUSPICES OF HIS MAJESTY KING LEOPOLD III
MASTERS OF THE CONGO JUNGLE
Narrated by ORSON WELLES and WILLIAM WARFIELD
CINEMASCOPE COLOR by DE LUXE
TOMORROW
Capitol
ENDS TODAY — In Gorgeous Color "AROUND THE WORLD IN 80 DAYS"

USED CAR? MORRISON
CHEVROLET - OLDSMOBILE
Tates at Quadra

Chinese Food!
MING'S
FREE DELIVERY
EV 4-3917

HAWAII'S Royal Polynesian Revue
Presenting Ray Kinney
THE DEAN OF HAWAIIAN ENTERTAINMENT IN
Dances and Music of Polynesia
1 NIGHT ONLY
8.30 P.M., SATURDAY, JUNE 11
FEATURING: TAFILI The Prince of the Samoan Knife Dancers
ILWALANI Hawaii's recording artist with the famous Wedding Song
THE TAHITIAN DANCERS with Mate and Nahe Nahe
THE ROY SANG Royal Hawaiian Serenaders
MENEHUNE Singer, Chanter, Dancer extraordinary
A Line of Hawaii's famous HULA DANCERS
VICTORIA MEMORIAL ARENA
ALL SEATS RESERVED. TAX INCL.
1.50, 2.00, 2.50
Students and Children, Half Price
TICKETS NOW ON SALE AT ARENA

ONLY THING TO LOOK OUT FOR IS SCENERY

The Way of the Worry-Free

The eyes of children brighten at the prospect of a trip by train.

For trains have charm—a strange mixture of majesty and friendliness and magnetism.

To a child, there's a wonderful freedom in a train—to move about, watch the enchanting scenery, discover the wonders of the water cooler, sample the fabulous wares of the candy man.

Ask the mother who rides with Canadian National Railways—why does she? Many will be her reasons —privacy, roominess, comfort, assurance. She will tell you that she leaves anxiety behind, that for her it is *the way of the worry-free.*

Even Dad gets a holiday—from long hours behind the wheel, the battle of the crowded road, the fatigue, the tension.

For each in his own way it is this feeling of freedom and assurance that is making so many of today's motorists say: "*When it's over 100 miles, I take the train*".

take it easier—take the train CN CANADIAN NATIONAL

CN-60-54-NB

• HOW ABOUT THAT TRIP TO EUROPE?
WHY NOT THIS YEAR? GO NOW—PAY LATER
LET CN SHOW HOW YOU CAN AFFORD IT
Use the CN General Travel Service, and have every detail of your European trip planned in advance by experts: by rail, sea or air —baggage, hotels, children's fares, package tours, worry-free budgeting and complete documentation—all arranged at the same time. It's so much easier than you'd expect.
GO CN — AND HAVE A REAL HOLIDAY!
Ticket Offices: Fort and Government Streets—Phone EV 3-7127

THE ONLY TOURIST ROOMETTE SERVICE IN ALL CANADA!
• ENJOY DAY-AND-NIGHT PRIVACY ON THE SUPER-CONTINENTAL
• PICTURE WINDOWS AND AIR-CONDITIONING
AVAILABLE UNDER CN'S ALL-INCLUSIVE PLAN

'I Am the Most Successful Polygamist'

SALISBURY, Southern Rhodesia (UPI) — Baluwa Ben Mjera has so many wives that a special law may have to be written for him.

Baluwa Ben, 61, has 21 wives and at least 89 children.

"The government man, he said I am the most successful polygamist in Southern Rhodesia," Baluwa Ben said.

The government man came to Baluwa Ben's village 85 miles from here—the entire population is his family—to take a wife count.

Polygamy, far from being illegal, is subsidized. A new law provides extra land for extra wives—but only up to seven wives.

"I was happily married to my 21 wives and then along came the government," Baluwa Ben said.

"It just be all or nothing. How can I give seven wives land and not give land to the other 14? Everything used to be peaceful."

Baluwa Ben listed his 21 wives for the government by having them put their fingerprints on a long piece of paper.

"The government man acted funny when I gave him the list," he said.

Officials said they were considering amending the land law to provide for Baluwa Ben's extra 14 wives.

Nearly Quarter of Cars Show Mechanical Defects

Almost one-quarter of the cars stopped by Victoria city police in a recent two-hour traffic spot check had obvious mechanical faults, police said yesterday.

Between 9.30 and 11.30 p.m. Friday, police stopped 130 cars at Douglas and Hillside. Of these, 28, or 22 per cent, had such mechanical weaknesses as faulty lights, brakes, horns and windshield wipers.

Drivers with bad brakes received tickets; most of the rest were given 48 hours in which to have the faults repaired.

Spot checks, being carried out with Saanich and Oak Bay police, will be repeated from time to time without warning.

'Woman in Trunk' Turns Up in U.S.

HAMILTON, Ont. (CP) — A woman identified by her mother as the mysterious "body in the trunk" in St. John's, Nfld., was found alive Wednesday night in Norfolk, Va.

David Patrick, a radio news editor here, read reports that Robert Njegovan, husband of the woman, was a petty officer in the U.S. Navy.

On an off chance, Patrick telephoned city police and the federal bureau of investigation in Norfolk, a navy port. The FBI said the RCMP had asked them to check for a Mrs. Njegovan and suggested Patrick call them back. He did and was given Mrs. Njegovan's address.

Patrick then arranged a tape-recorded interview with the woman.

Police in Toronto and Newfoundland, meanwhile are continuing efforts to identify the woman, whose body was shipped from Toronto to Argentia, Nfld.

Red Reaction 'Not Normal'

WASHINGTON (UPI) — Senate Republican policy chairman Styles Bridges said yesterday many Western leaders "still make the mistake of assuming that Communists think, act and react like normal human beings."

He said this was why the West permitted itself to be "boobytrapped badly" at the summit meeting in Paris.

"If a homicidal maniac in your country threatens to kill you and your family . . . what in the name of common sense would there be in negotiating with him?" he asked.

Briton at Geneva:

Simple No-Bombs Pact 'Means False Hopes'

GENEVA (UPI) — British Minister of State David Ormsby-Gore told the 10-nation disarmament conference Wednesday that a simple agreement to destroy nuclear bombs and the means of delivering them "would build false hopes and give false illusions."

The Soviet Union has proposed such a simple agreement but Ormsby-Gore said it could not destroy human knowledge and "a war could start within a year if someone could make another bomb."

He stressed that disarmament could be carried out safely for all only if it is executed in stages and balanced so that no side will have more arms than the other.

He said these are two of four conditions demanded by the Allies. The other two are that an international police force must be established to keep the peace and that international confidence must be assured by mutual verification of the execution of a disarmament agreement.

This advertisement is not published or displayed by the Liquor Control Board or by the Government of British Columbia.

UNITED PURITY STORES

PRICES EFFECTIVE JUNE 9, 10, 11

GRANULATED
SUGAR 10-Pound Bag 87c

JAVEX — 10c OFF
BLEACH Gallon jars 69c

MALKIN'S UNSWEET, FANCY
Grapefruit Juice Florida, 48-oz. tin 35c

WESTMINSTER — ASSORTED COLORS
TISSUE 4-roll pak 43c

KELLOGG'S CEREAL
SUGAR SMACKS 9½-oz. pkg. 28c

PURITY BRAND
BROOMS 4-string $1.19

BROCK'S
CANARY SEED 10-oz. pkg. 27¢
CANARY GRAVEL 24-oz. pkg. 19¢

MALKIN'S — ASSORTED FLAVORS
FRUIT CORDIAL Syrups Pints 29c

POLAR BRAND — ASSORTED FLAVORS
ICE CREAM Pints 2 for 49c

CAL LINDA
FRUIT COCKTAIL 28-oz. tins 39¢
BARTLETT PEARS 28-oz. tins 37¢

CHRISTIE'S PLAIN
RITZ BISCUITS 8-oz. pkg. 24c

NALLEY'S — 5c OFF
Lumberjack Syrup 32-oz. jars 39c

WIN TERRIFIC PRIZE of New 12' Fiberglas Speedboat

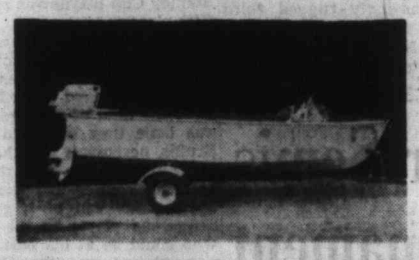

COMPLETE WITH WINDSHIELD, SEAT AND POWER CONTROLS, PLUS NEW 10 H.P. MERCURY OUTBOARD MOTOR, AND NEW "ALL STEEL" BOAT TRAILER. (Combined value of all three, $1,100.00.)

. . . Complete This Entry Blank and Tell in 30 Words or Less "Why You Enjoy Shopping at Your Neighborhood United Purity Store."

I like shopping at my Neighborhood United Purity Store

Because _____

NOTE: Owners or employees of United Purity Stores or employees of the W. H. Malkin Co. Ltd., Victoria, are excluded. Decision of judges is final.

BETTER BUY CHOCOLATE
BUTTER DAINTIES 6-oz. pkg. 29c

KERSEY'S
PEANUT BUTTER Creamy style, 15-oz. 35c

HEINZ — 2c OFF
SPAGHETTI In tomato sauce, 15-oz. 2 for 33c

LYNN VALLEY STD.
PEAS Assorted sieve, 15-oz. tins 2 for 31c

MALKIN'S LARGE
PRUNES No. 2 cello bags 67c

PURITAN
MEAT BALLS 15-oz. tins 2 for 69c

ROOSTER BLEND — FINE OR REGULAR
COFFEE No. 1, pkg. 73c

NALLEY'S
HAMBURGER RELISH 12-oz. jars 33c

GRAY DUNN
CARAMEL WAFERS 8-oz. pkgs. 27c

United PURITY Stores

Quality MEATS

PORK LOIN CHOPS or ROAST LB. 53c
FRESH PORK BUTTS LB. 43c
BOLOGNA By the Piece 2 LBS. 63c

Farm Fresh PRODUCE

FRESH, TENDER
Celery Hearts each 29c

CELLO
CARROTS 2 lbs. 27c

JACK DEMPSEY, LEFT, AND GENE TUNNEY
. . . they fought often

★ ★ ★

Two Old Champs Pick Johansson

By OSCAR FRALEY

NEW YORK (UPI)—Jack Dempsey and Gene Tunney both went to the same corner today.

Ingemar Johansson's.

Tunney, re-fighting their old bouts with Dempsey—conversationally — joined Dempsey in picking the Swedish iron man to successfully defend the heavyweight title at the Polo Grounds on June 20 and also observed:

1. Johansson has done more for boxing than any other man since Dempsey by "turning the hoodlums out of boxing."

2. The Swedish slugger is "one of the most interesting athletes" I ever met, including Babe Ruth.

3. Factors such as pride of race, a European vs. an American and a hitter vs. a boxer all are important in this return bout.

4. Johansson is not a finisher but, then, none of the fighters today can be classed as such.

SAME CORNER

The two old heroes—Tunney now 62 and Dempsey 65—also will be in the same corner the night before the fight. That's when they team with movie star Jimmy Cagney and the two principles in a special pre-fight show over ABC-TV.

Looking ahead to the fight, Tunney analyzed:

"Johansson should be in complete control of the fight from the outset. I see him playing cat and mouse with Patterson and will be very much surprised if he doesn't repeat. I don't think Johansson is a deadly puncher but he hits hard and can uncork a knockout blow.

FIRST PUNCH

"Of course you can't say how Johansson takes a blow," he added. "But it doesn't seem that Patterson can. The first punch which knocked him down in their last fight was not a finishing punch. I don't think he should have gone down the way he did. He didn't show any resistance."

Dempsey agreed.

"If I was Patterson," he said, "I'd be leery of that right hand. I've got to go with Johansson although if Patterson stays inside he'll have a chance to win it."

Tunney interrupted to laugh, "Man, I was leery of your right hand."

"Well," Dempsey said, "I felt sure I was going to knock you out in that second fight."

"You nearly did," Tunney interjected. "It was a narrow escape."

"I said to myself, 'Ain't this guy ever going to stay down?'" Dempsey related. "I still don't know whether you could have gotten up without that long count. You say you could, so I have to accept it."

They talked of the old days and agreed again that the fighters of today lack experience because they don't fight as much.

"Boxing is a political football," Dempsey growled. "I met a guy the other day who had a new referee's card. I know he couldn't referee a dog fight. It's that way all the way through."

"That's why they remember us," Tunney said. "We fought often."

"Yeah, Dempsey chuckled. "A guy came in here to my restaurant the other day and says 'Say, Jack, do you remember me?' I don't want to hurt his feelings so I say, 'sure, I remember the face but I can't place the name.' The guy says: 'You ought to. I saw you fight Willard at Toledo.'"

Vic's Top Athlete Never Won Race

Eric Carlsen is a slight, bespectacled, 126-pounder who looks more like a scholar than an athlete, but yesterday he was presented with Victoria High School's major sports award.

Carlsen, a cross-country runner who has never won a race, was named winner of the W. A. Roper Sportsmanship Trophy at yesterday's school awards day. Coach Gordon Hartley, in making the presentation, told the assembled student body that Carlsen "truly lived up to the terms of reference of the award.

"He has fine academic standing; he has shown consideration for others and a love for his school, and has condcted himself like a gentleman both on and off the playing field."

In his three years on the cross-country team, Carlsen never won a race. But Hartley said he had "never missed a practice, was always willing to step down and let someone take his place for the good of the school, and we could always count on him for a fourth-place finish in races this winter."

Jack Collins and Joanne Dark won Alpha Hi-Y trophies for general sports proficiency and Dave Rees, another competitor who never won a major event, won the school's Runner-Up Cup.

Other winners were Robbin Regan, John Warrington, Gail Archibald and John Valiant (track), Anna Lisa Tangaa and Dale McIldoon (badminton), Valerie Hall and Jim Waldall (tennis), Brian Wallis (swimming) and Roger Pick (curling).

Rugged-Checking City Club Wins Key Lacrosse Victory

By JIM TANG

Never letting up in a tough, relentless checking job and seemingly finding a new poise from the improved defensive play, Victoria may have "got well" at Memorial Arena last night with a 6-5 win over New Westminster in a tough Inter-City Lacrosse League game played before 1,672 fans.

It was a key victory, moving the city club within four points of third-place Nanaimo despite a start which saw only five points taken from the first 10 games.

The league champions, who had won four in a row, remained ahead with a two-point bulge over Vancouver, which is one point in front of Nanaimo.

	P	W	L	T	F	A	Pts.
New Westminster	13	8	5	0	135	104	16
Vancouver	13	7	6	0	123	125	14
Nanaimo	13	6	6	1	121	136	13
VICTORIA	13	4	8	1	113	137	9

Last night's score: New Westminster 5 at VICTORIA 6.
Next game, Friday, New Westminster at VICTORIA.

SLOW START

Slow to get started offensively—they got their first goal at 5.07 of the second quarter with the score 2-0, the Islanders never deviated from their hard-checking game and methodically went about catching up.

Missing were the defensive lapses of other games and the late fadeout which has cost several games. The Victoria club came on steadily to hold an edge after speedy Ivan Stewart had slipped in for goals at 11.55 of the first quarter and 36 seconds of the second.

After that, there was only one serious defensive error, Jack Barclay breaking a 3-3 tie midway through the third quarter with Victoria trying to get something started with the odd man.

ONE ASSIST

Don and Cliff Sepka and Billy Jobb, who normally carry the New Westminster attack, managed only one assist between them. The Sepkas, particularly, were discouraged by rugged marking and never really dangerous.

As their attack gained momentum, the Victorians fired at Les Norman at every chance and only the fine work of the sophomore goalie kept the result in doubt until Paul Parnell potted the winner with two minutes and one second left.

Ron Jay, grabbing a rebound during a power play, got Victoria started. After a penalty to Parnell resulted in a goal by Jack Byford, the Victoria club came right back with neat goals by Stu Smith and Al Gill to leave the floor at the half-time intermission with a 3-3 tie.

Both clubs had the lead once in increasingly-rugged third quarter play, Parnell's penalty giving New Westminster the chance to pull even late in the quarter.

In the close-checking final 15 minutes it soon became clear that the next goal would probably win it.

It came late, at only 15 seconds after New Westminster had lost possession on the 60-second rule which calls for the club in possession to take a shot within a minute during the last five minutes of the game.

Jay, who came up with a fine two-way performance, took the ball on the right boards and hit Parnell in front of the goal with a perfect pass. The big newcomer whipped it by Norman in a hurry.

The same clubs play here again tomorrow night and a repeat of last night's spirited display will get Victoria back into the playoff fight, in a position where a sweep over Nanaimo next week will make this the four-way battle it was tabbed to be.

★ ★ ★

Victoria	G	A	P	New Westminster	G	A	P
Johnston	0	0	0	Norman	0	0	0
Smith	1	1	0	Duncan	0	0	0
Davies	0	0	0	McRory	0	1	2
Northup	0	0	0	Byford	1	0	0
McKee	0	0	10	Fox	0	0	6
Gill	1	0	0	Oddy	0	0	0
Severson	0	1	2	D. Sepka	0	0	0
Jay	1	2	0	Reisinger	0	0	0
Moore	1	0	2	Loftus	0	0	0
English	0	0	0	Wilkes	0	0	0
E. Kowalyk	0	0	0	Stewart	2	1	12
Rosskamp	0	0	0	Barclay	2	0	4
Collett	1	0	0	C. Sepka	0	1	*10
N. Kowalyk	0	0	0	Howse	0	0	0
Parnell	1	0	6	Jobb	0	0	0
Totals	6	4	20	Totals	5	3	34

Shots stopped:

By Johnston	5	4	7	6	—22
By Norman	10	10	8	6	—34

Score by periods:

Victoria	0	3	2	1—6
New Westminster	1	2	2	0—5

*10 minute misconduct.
Referees—J. Kinna, E. Dickinson.

FAN FARE

By Walt Ditzen

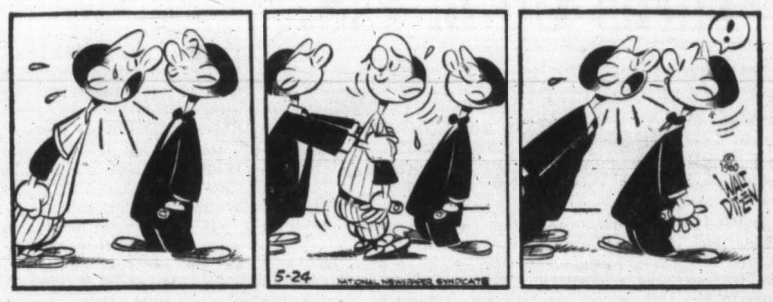

Joy in Cleveland; Indians Grab Lead

Cleveland baseball fans aren't hanging general-manager Frank Lane in effigy these days and, for the moment at least, have forgotten the pain of losing idol Rocky Colavito.

Yesterday, the Indians swept into the American League lead with some help from Detroit Tigers, another club on the move. The combination was two Cleveland victories over Boston's Red Sox and a Detroit shutout of Baltimore Orioles.

Shortstop Woody Held was the big Cleveland gun, singling in what proved to be the winning run in the 8-7 first game and hitting a grand-slam home run for the difference in the 5-2 second game. That one was the fifth straight loss for the Bosox and their 22nd in 27 games.

Behind the top two clubs, the New York Yankees looked as if they were about ready for the move they had been hinting at sporadically all season.

They jumped on Chicago White Sox, 6-0, for the second straight day but the big rejoicing came in the return to form of two players they need at their best if they are to win. Bob Turley went the route for a three-hit shutout and Mickey Mantle came to life with his ninth and 10th home runs. Roger Maris, leading the major leagues, hit his 16th and Hec Lopez, who has batted his way back into the starting lineup, got his third.

Best of the four games in the National League came at San Francisco, where the Giants won, 2-1, over Cincinnati Reds in a wild ninth inning which produced all of the game's runs

In the top of the inning, singles by Billy Martin and Eddie Kasko around a force-out put Cincinnati runners on first and third.

The Giants brought right-hander Sam Jones to relieve southpaw Mike McCormick with righthanded Frank Robinson next up. Jones struck out the big slugger, then manager Bill Rigney came out to the mound for a conference in which he warned that a double steal might be tried.

He was right, but Jones ducked instead of cutting off catcher Bob Schmidt's throw, the ball rolled into centrefield, and Vada Pinson scored.

But the Reds gave it right back. Willie McCovey walked, was replaced by pinch-runner Felipe Alou, who went to second as Willie Mays grounded out.

Orlando Cepeda beat out a sizzling infield hit to deep short and then the bags became loaded when rookie Tony Gonzales dropped an easy fly ball in right-field. Pinch-hitter Jim Davenport struck out but Eddie Bressoud came up with a two-run single.

AMERICAN LEAGUE	W	L	Pct.	GBL
Cleveland	27	17	.614	--
Baltimore	29	19	.604	--
Chicago	26	22	.542	3
New York	24	21	.533	3½
Detroit	22	21	.512	4½
Washington	20	25	.444	7½
Kansas City	19	28	.404	9½
Boston	15	29	.341	12
NATIONAL LEAGUE				
Pittsburgh	30	17	.638	--
San Francisco	30	19	.612	1
Milwaukee	22	18	.550	4½
Cincinnati	24	25	.490	7
Los Angeles	22	26	.458	8½
St. Louis	22	26	.458	8½
Chicago	18	24	.429	9½

AMERICAN LEAGUE

Cleveland ..... 400 040 000—8 12 2
Boston ..... 000 502 000—7 9 0
Perry, Klippstein (7) and Romano; Delock, Sturdivant (1), Fornieles (5), F. Sullivan (5), Borland (9) and Sadowski. Home runs: Boston, Green (1st), Sadowski (3rd). Runnels (2nd).

Second—
Cleveland ..... 100 004 000—5 7 1
Boston ..... 000 000 200—2 3 0
Bell and Foiles; Hillman, Sturdivant (9) and H. Sullivan, Sadowski (8). Home runs: Cleveland, Piersall (8th), Held (11th).

Detroit ..... 000 000 002—2 3 0
Baltimore ..... 000 000 000—0 3 0
Lary and Wilson; Fisher and Courtney.

Chicago ..... 000 000 000—0 3 1
New York ..... 002 001 03x—6 7 1
Shaw, Moore (8) and Lollar; Turley and Berra. Home runs: New York, Topes (3rd), Mantle (9th and 10th), Maris (16th).

Kansas City ... 2000 001 111—6 9 1
Washington ..... 300 000 23x—8 11 1
Daley, Trowbridge (1), Kiely (8) and Chitl; Woddeschick, Lee (8), Clevenger (9) and Battey.
Home Runs: Kansas City—Bauer (2nd); Washington—Allison (6th.)

NATIONAL LEAGUE

Pittsburgh ..... 011 021 000—5 8 1
Chicago ..... 000 000 300—3 9 1
Mizell, Green (7), Face (7) and Burgess; Andersen, Drabowsky (5), Johnson (6), Morehead (6), Elston (8), Drott (9) and Averill
Home Runs: Pittsburgh — Skinner (8th, Stuart (4th.)

Cincinnati ..... 000 000 001—1 3 3
San Francisco ..... 000 000 002—2 6 1
O'Toole and Bailey; McCormick, Jones (9) and Schmidt.

Philadelphia ... 000 030 020—5 10 0
St. Louis ..... 020 000 101—4 7 1
Bughardt and Neeman; Kline, McDaniel (6), Duliba (9) and Sawatski.

Milwaukee ..... 100 000 000—1 4 1
Los Angeles ... 000 000 04x—4 7 1
Willey, McMahon (8), Rush (8), and Crandall; Williams, Labine (9) and N. Sherry.
Home Runs: Los Angeles—Moon (5th, Snider (6th.)

IT BEATS ME

By Jim Tang

Games are probably more often decided before they start than they are on the playing surface. Defeat can result from a family squabble over the grocery money, a colic-stricken youngster who kept Father awake most of the night or a girl friend who didn't write—some of the little things which can leave a star player, or players, somewhat lacking in enthusiasm on game night.

And victory can be forged in the dressing room with a pre-game oration or some other reason for sudden inspiration.

Sudden inspiration it was, with an amusingly-devious twist, which almost certainly put Boston Bruins in the 1954 Stanley Cup playdowns and left New York Rangers frustrated fifth-placers.

Rangers, in close attendance on the Bruins, came to Boston late in the season for a game both clubs felt would decide the issue between them. Both coaches, Lynn Patrick of the Bruins and Muzz Patrick of the Rangers, were looking for some kind of an edge. Both their clubs were up and there was little they could do in that direction. But one of the Bruins, perhaps it was the coach, suddenly remembered something and a plot was in the making.

Max Bentley was with the Rangers and although he was nearing the end of a great career, he was still the most-dangerous player in the NHL on the point and an old pro who could be at his best when it mattered. What the Bruins remembered was that Max was a fellow who continually worried about his health and seldom went anywhere without a satchel full of pills. And so it was decided to try psychology on the hypochrondriac and see what happened.

Cal Gardner, who had been Bentley's teammate at Toronto for several seasons and knew him well, was selected for the job.

He approached Bentley during the pre-game warm-up and innocently remarked that he was "sorry to hear about your heart condition."

Bentley suddenly lost interest in everything else to worm all the information he could out of the now seemingly-reluctant Gardner, who deserved nothing less than an Oscar for his performance and wound up with a playoff share.

Boston won the game 1-0, with Bentley worrying it out on the players' bench throughout, went on to finish six points ahead of the Rangers.

It was too good a secret to keep and later in the year during a golf game, Lynn casually asked his younger brother if he remembered the game in question and why Bentley hadn't played.

"I don't know," the still-exasperated Ranger coach replied. "All I know is that he refused to play."

Lynn then broke the news as gently as he could, got a violent reaction. Golf clubs went flying but all that could be translated at the moment was something like "to think that was my own brother . . ."

Random Harvest

Vancouver Canucks may be champions of the **Western Hockey League** but they won't win any trophies for generosity after deciding to give **Ed Dorohoy** only a half share of their playoff money. Don't blame the players, it was decided by the management . . . **Terry Tobacco**, the Cumberland Cannonball, is said to have accepted a job as physical education teacher at **Oak Bay Junior High School**, to start in the fall. He completes his studies at **University of Washington** this month, may go to Rome in August as a member of Canada's Olympic team . . . **Len Kasparovitch**, popular with Victoria fans when he pitched for the Athletics, is still playing baseball and only last season was voted the most valuable player in the Honolulu senior league . . . they say there's nothing really new in wrestling but it isn't quite true. The latest are women midget grapplers, who will undoubtedly draw even more fans than the male midgets . . . **Victoria Cougars** will likely have a new trainer next season. **Berlyn Hodges** is already in Portland, employed by one of the owners of the new Western Hockey League club, and will undoubtedly team up again with **Hal Laycoe** there . . . **Arnie Schmautz** has also moved to Portland, is employed as assistant-manager of one of a chain of outdoor theatres owned by one of the Portland hockey group and is to become an American citizen. . . . if **Gary Bishop**, youthful leftfielder for **Victoria Pages** of the **Northwest International Baseball League**, can hit for an average he would have to rate as a fine prospect. He's fast and gets as good a jump on the ball in the outfield as most pros . . . there hasn't been much of a chance to do anything but keep quiet so far but I think we are on our way at last—**Casey Stengel** and our **Yankees**, that is.

★ ★ ★

GUESSING DEPARTMENT: The **Yanks, Indians, Pirates** and **Giants** to win today in the major leagues and **Detroit** and **Baltimore** to split. Batting average to date: At bat 55, hits 42, percentage .764.

Bapcos Enter Semis In Ruth Tournament

Bapcos moved to the semi-final of a single-knockout Babe Ruth baseball tournament presently being held at two city parks, downing Pavers 4-1 Wednesday night behind the three-hit pitching off Cliff Rutledge.

BABE RUTH TOURNAMENT

Lakehill ..... 000 253 0—10 4 0
UCT ..... 200 201 2— 7 7 4
Don Harlow, Gary Watkins (1) and Mike Jolly; Ken James, Bill James (6) and Lynn Kepner.

Pavers ..... 001 000 0—1 3 1
Bapco ..... 021 010 x—4 4 0
Bob Watson, Frank Lezetic (4) and Ken Ebbling; Cliff Rutledge and Jim Ogilvie.

LITTLE LEAGUES

Lakehill
Moose ..... 200 003—5 5 1
Pilots ..... 402 12x—9 8 7
Brad Mann and Frank Alexander; John Pynn, Ken Bond (3) and Brian Samuels. Home runs: Moose—Frank Alexander (2).

Victoria-West Esquimalt
Chiefs ..... 301 020—6 4 2
Dodgers ..... 000 000—0 4 4
Joe Pacowsky and David Carpenter; Roy Flucker and Tom Hill. Jim French (4). Home run: Chiefs—Robert Brash.

OAK BAY
Goodwills ..... 000 000— 0 3 4
Evcoes ..... 255 00x—12 11 2
Jim Merchant, R. James (4) and Francis Gatensby; Dean Merritt and Phil Pimlott.

AMERICAN
Lions ..... 103 110— 6 5 0
Pattersons ..... 000 012— 3 5 4
B. Craig, A. Hurst (6) and A. Peterson. B. Painter (5), B. Craig (6); Steve Curtis, Brent Baker (3), Dave Thompson (6) and Gary Worth, Ken White (5).

CADBORO BAY
Vickerys ..... 004 113— 9 12 0
Rotary ..... 320 14x—10 8 1
Tom Garner and Ray Baker; Ken Langford and Dave Zabel.

GORDON HEAD
DRCs ..... 220 100 4— 9 8 2
Barrs ..... 041 000 0— 5 4 4
Bob Merluk, Dan Gibb (7) and Craig Lawrence; John Newton, Curtis (7), Rick Hughes (7) and John McKilligan.

PONY LEAGUES

LAYRITZ
Elevators ..... 334 123 1—17 18 1
Builders ..... 120 133 1—11 16 2
Dave Hasketh and Ross Norrington; Murray Smith, Dan Evans (3) and Al Cuthbert, Murray Smith (5).

COLT LEAGUE

VICTORIA
Victoria Optimists .. 001 001 2— 4 4 3
Northwesterns ..... 100 000 0— 1 1 2
Bob McLaren and John Coldwell; Fergie Webster and Dennis Morris.

PCL Baseball

	W	L	Pct	GBL
Sacramento	30	21	.588	--
Spokane	31	22	.585	--
Tacoma	27	23	.540	2½
Seattle	27	23	.540	2½
Vancouver	24	24	.500	4½
Salt Lake City	21	27	.438	7½
Portland	21	29	.420	8½
San Diego	22	32	.393	10½

Vancouver ..... 001 200 1—4 10 0
Tacoma ..... 100 000 0—1 4 0
Navarro and Wilson; Choate, Monzant (4), Jones (6) and Haller. Home runs: Vancouver, Finigan; Tacoma, Rhodes.

Second game:
Vancouver ..... 030 000 000—3 4 2
Tacoma ..... 001 000 000—1 5 2
Bamberger and White; Renfroe, Zanni (9) and Reveira, Haller (8). Home run: Vancouver, Jankowski.

Spokane ..... 000 310 004—8 9 3
San Diego ..... 000 002 100—3 7 2
Rakow, Churn (7) and Brumley; McBride, Wade (8) and Carreon. Home run: Spokane, Smith.

Seattle ..... 036 000 841—22 24 1
Salt Lake ..... 001 042 050—12 18 2
Stenhouse, Schmidt (6) and Bevan; Witt, Rowe (3), Dial (7), Jiminez (7), Pepper (8) and Silvera. Home runs: Seattle, Taylor (2), Skizas, Coleman; Salt Lake, Stevens, Mitchell.

Portland ..... 001 000 100 00—2 7 1
Sacramento ..... 100 000 100 01—3 9 0
Mickelsen and Westerfield; Hickman, Fox (10) and Barragan. Home run: Sacramento, Barragan.

Rangers and Bruins Draft Three Each

MONTREAL (UPI) — New York Rangers and Boston Bruins Wednesday each drafted three players in the annual National Hockey League intra-league draft in which only nine players were drawn for the $20,000 draft price.

The Rangers, last-place finishers in the 1959-60 standings, selected Detroit forward Billy McNeill, Toronto forward Ted Hampson and veteran defenceman Jim Morrison from Chicago.

The Bruins chose teenage defenceman Ted Green from Montreal, forward Jim Bartlett from the Rangers, and defenceman-forward Tom Thurbee from the Canadiens' Montreal Royals farm club.

Toronto picked defenseman Larry Hillman from Boston and forward Guy Rousseau from Montreal.

The only other selection was made by the Detroit Red Wings, who waited two rounds before drafting Parker McDonald from the Rangers.

The only major surprises were that several NHL players left unprotected were not picked up. The Rangers dropped centre Larry Popein and defenceman Noel Price from their protected list, as did Toronto with veteran forward Johnny Wilson and Detroit with forward Val Fonteyne. But no one picked any of these players.

The Canadiens apparently got by without losing Andre Pronovost.

Speaking Briefly

Too Many Worries So Jurges Through

Bill Jurges has been relieved of command as manager of the Boston Red Sox for health reasons and succeeded by coach Del Baker, an interim choice.

The slump-ridden American League team, now in last place, advised that the decision was based on medical advice which suggested Jurges is under extreme pressure from worry and needs a rest.

★ ★ ★

CHARLES COMISKEY quit as executive vice-president of Chicago White Sox, ending 60 years in the American League club's front office by members of his family . . . Calgary Stampeders of the Western Inter-Provincial Football Union have signed fullback **Ken Porco** from the University of Louisville . . . Denver of the new American Football League has signed **Tom Dublinski**, an import quarterback in Canada since 1955. However, Hamilton Tiger-Cats of the Big Four may attempt to keep Dublinski . . . An "informal" Commons committee heard representations from a Vancouver group which is seeking to get the 1968 Winter Olympics for Garibaldi Park in southwestern B.C.

★ ★ ★

ART WALL fired a record-breaking, eight-under par 63 at Oklahoma City to lead all qualifiers for the national Open golf championshinp. Wall had a 65-63—128. **Jimmy Clark** of Saticoy, Calif., was second at 132 . . . Bally Ache, the colt who continues to baffle everyone except his trainer and jockey, is an 8-5 favorite for the 92nd Belmont Stakes to be held Saturday . . . Kilmarnock, Scottish League runner-up, moved a step nearer the title in the first section of the United States International Soccer League Wednesday by playing a 1-1 tie with Nice of France. The tie gave Kilmarnock a four-point league over Burnley, English League titlists, and Bayern Munchen of West Germany, with one game to go against the New York Americans.

When to Fish or Hunt
SOLUNAR TABLES
by John Allen Knight

According to Solunar Tables calculated for this area, the best times for fishing and hunting for today and tomorrow will be as follows (times shown are Daylight Saving Time):

TODAY

A.M. Minor	A.M. Major	P.M. Minor	P.M. Major
6.05	12.25	6.35	12.50

TOMORROW

7.05	----	7.35	1.25

Major solunar periods, lasting 1½ to 2 hours, dark type.
Minor periods, shorter in duration light type.

BLUES ARE BIG
SPRINGS ARE GOOD
TROUT . . . TERRIFIC!
For facts, phone AT 7-3861
Campbell River Chamber of Commerce

WHEEL ALIGNMENT AND BALANCE CHECK
Best Equipment in Town. All Makes, from $9.95
National Motors

LACROSSE
MEMORIAL ARENA
FRIDAY — 8.30 P.M.
Victoria vs. New Westminster
Tickets on sale Arena Box Office, 10 a.m. to game time. All seats reserved—75c and $1.00, tax included.
EVENT 37 — GREEN TICKET

Further Crowding of Unwieldy Schedule

British Soccer Bigwigs Keep Heads in Sand

LONDON (Special). — England's football league leaders are apparently not yet ready to admit that revolutionary changes are needed to put new life into an industry suffering from bad management, economic difficulties and a decline in craftsmanship.

At their annual meeting football officials and club owners shelved proposals for a bold structural change in the league setup which seemed a sensible start to achieve a much-needed comeback both on the field and in public confidence.

Instead they decided to authorize clubs to raise the minimum ground admission price and introduce yet another cup competition — the Football League Cup — into the already overcrowded and unwieldy schedule that extends over nine months of the year.

The one decision hailed by officials and fans alike was the election of powerful Peterborough United into the fourth division after 20 unsuccessful attempts by the Midlands club. Peterborough's election at the expence of Gateshead will be welcomed for several reasons — the most important being that it will provide an attractive team that should prove one of the best "draws" in a division battling dwindling attendances and high costs.

The "Posh," long deserving of official league recognition and easily capable of standing up to the competition, startled the football world by knocking three league clubs out of last season's Football Association Cup and losing by only two goals at Sheffield Wednesday, an eventual semi-finalist.

Boasting a well-organized and efficient front-office management, Peterborough already has 16 full-time professionals on the books, a fine football ground and ambitious improvement plans under way.

The introduction of a minimum price rise and a new competition, however, were met with less enthusiasm and in certain quarters by a great deal of criticism.

The league might well have felt justified in boosting ground admission prices in view of the startling loss of one million spectators last season. Yet fans immediately argued that they should not be expected to pay more for what many of them consider second-rate entertainment.

This decision could mean a price war among London clubs. Tottenham is unlikely to boost ground admission prices drastically in view of last season's success and bright financial standing, but several other first division London sides have indicated substantial gate increases.

The new Football League Cup, segregated from the Football Association's premier attraction and not designed to rival the attractiveness and importance of the competition leading to Wembley, could lead to a series of headaches.

Winter weather conditions and F.A. schedule complications already lead to fixture chaos, and the decision taken by league officials at their annual meeting to allow clubs to postpone league games if two or more players are called on for international duty, will add to the end-of-season woes.

But the real disappointment to many football club officials came with the apparent lack of enthusiasm for proposed league changes — a trimming of first, second and third divisions to 20 teams and a split of the fourth division into two sections of 20 teams apiece.

Several far-sighted club owners also argued for the four-up, four-down relegation and promotion plan for each division. This would provide a much-needed "change of face" and the more rapid turnover could only instil greater interest among spectators weary of seeing the same weak sides season after season.

The territorial split of the fourth division into north and south would have an obvious advantage in reducing travelling time and costs. But although these reorganizational plans were by no means discarded completely the "wait and see" attitude of most club owners and some league officials came as a blow to football progress.

While the football league was battling to a stalemate, the Football Association felt some progress had been made in its effort to build a contender for the 1962 World Cup tournament from the post-season tours by England and Young England. England failed to score a goal in losing 3-0 and 2-0 to Spain and Hungary respectively, but there was a glimmer of hope that a contending side might be in the making.

Johnny Haynes, as the new captain, installed new fight with his tough attitude and no-nonsense approach to his players. Young Peter Swan, after a nightmare match against Yugoslavia, was much improved in the two continental matches and the young full-back combination of Ray Wilson and Jimmy Armfield was one of England's major triumphs on the tour.

And the 2-0 defeat by Hungary, also building for the next World Cup championships in South America, was a major triumph in comparison to the last meeting in Budapest in 1953 when the Hungarians scored a 7-1 victory—the biggest ever over an England international side.

Young England produced a number of surprises. Led by a noisy and fearless captain, Ron Setters, and Newcastle's brilliant George Eastman, the tourists defeated Poland and East Germany before ending on a sour note with a 4-0 setback at the hands of Israel in 90-degree weather.

The Football Association also took a step forward by lifting the ban on Sunday football and giving it full recognition. This was only one of several post-season decisions which have kept the football pot boiling. Others included the folding of the Midland League following Peterborough's election and Chelsea's purchase of Bobby Evans, brilliant Celtic centre-half who has been capped 45 times for Scotland.

And the post-season highlight in Scotland was the European Cup final in which Real Madrid of Spain and Eintracht, the West German champions, gave an exhibition of football that will be long remembered by more than 130,000 spectators in attendance.

As the Spaniards left Hampden Park after a 7-3 victory, they were met with a continuous roar of cheering that was almost unequalled in the memorable history of the giant Glasgow ground Several Scottish observers said later that they had watched a brand of football never before seen in Scotland—a glowing tribute to continental football as it is played today.

AT THE 19th

With Harry Young

The Victoria disctrict may not at the moment have an amateur player of national ranking, but it has a wonderful array of sound players with handicaps of ten or less.

This fact was brought to light last week through the entries for the City Amateur Championship. Nearly 100 players had handicaps of 10 or less, and this by no means exhausted the list of local players who fall into this category.

While this indicates that the general level of golf is improving in the city, the tremendous increase in the number of entries for competitions is creating new problems.

When the Victoria District Committee revised its regulations in February, 1959, it did not envisage the day when there might be so many players wanting to take part in the city championship that the limit of 99 entrants might be exceeded.

A few years ago the City field was rarely more than 40 or 60. Last year it rose to 102—a record—and this year the committee was faced with an entry of 144.

Although the regulations said that entries would be accepted up to 36 handicap, it was obvious from the nature of the competition that when an axe was applied to entries it had to fall on those least likely to be potential champions.

The result was that 45 players with handicaps of 11 and over had to be excluded, and it seems likely that the district committee will have to change its regulations for the tournament so that players admitted will be those with the lowest handicaps.

* * *

The City entry also indicates that a strong field will also be coming forward to take part in the Zone 1 championship to be held over 36 holes at the Victoria Club on Sunday, June 19.

This event is confined to players with handicaps of eight or less, but even at this limit, there are plenty of eligibles. In addition the Zone 1 championship is open to professionals in the district, so that Island Match Play champion Art Donaldson will have another opportunity of consolidating the impression that at the moment he is the Island's leading golfer.

* * *

July is going to be a big month for Victoria golf, with two week-long events coming up in the Pacific Northwest Championship and the B.C. Amateur.

The PNGA tournament for men at Victoria and for ladies at Uplands comes to the city only once in seven years. Last time it was played here Bob Fleming had a remarkable victory over Lyle Crawford, winning the final at the 37th hole after being two down with two to go.

Present holder of the title is Ron Willey, the young Vancouver player who was a member last year of the B.C. Willingdon Cup team, and of the Canadian side which played in the Commonwealth series in South Africa.

As holder, Willey does not need to play in the 36 holes qualifying test, but may claim his place in the match play that follows.

Entries will be confined to 176 men and 132 ladies, and all the leading players of the Canadian and U.S. Northwest are expected to take part.

Reg Wilde and Ernie Peden, who are running the championship this year, tell me that entries are now coming in, and they urge all local players who want to participate to get in their applications soon, as the limit is likely to be reached well before entries close on June 24. Handicap limit is 12 for men and 25 for ladies.

Locals who have already put in their names are Laurie Kerr, shaping up at the moment as a fourth time winner of the City Amateur championship, Dr. Roger Ross, the Colwood champion, and John Carlow, president of the B.C. Golf Association.

Low handicap players entered from the U.S. include G. Cundari, Portland, Fred Kahn, Bremerton, Mel Asprey, Spokane, and R. L. Congdon, Seattle.

The PNGA championship starts Monday, July 4, and closes on July 9.

The B.C. Amateur follows immediately after the PNGA and will be played at Uplands, starting July 11, with the 36-hole final on July 16.

* * *

Tom Whittemore and Ted Williams of Uplands remain in possession of the City senior buttons. Last week they defeated C. Robertson and Capt. Kempston in a replayed match at Colwood. They next meet Dr. H. C. Gill and George Goodwin of Colwood at Gorge.

* * *

Last Amateur Round At Uplands Sunday

Frank Scroggs will be looking for a second straight city amateur golf championship Sunday when the final round of the 1960 competition will be held at Uplands.

But, Scroggs will have to go some to retain his title. He is presently nine strokes behind Laurie Kerr, leader after the first two rounds of the 54-hole tournament.

Scroggs entered the final round of the 1959 tournament trailing Dave Fanthorpe by eight strokes. He won the tournament with a brilliant last-day showing, while other contenders "blew," and hopes to repeat this performance Sunday.

The first threesome is scheduled to tee-off at 9 a.m. on Sunday. Draw follows:

9 a.m.—G. Jones, M. Bartkow, W. Passmore.
9.07—L. Kerr, J. Merriman, G. Pellow.
9.14—V. Clarkson, T. Bradshaw, E. Dye.
9.21—D. Munn, A. Manson, R. Morrison.
9.28—W. Luney, M. Coxworth, R. Woods.
9.35—A. Reside, F. Scroggs, T. A. Harris.
9.42—W. Spaven, R. Moss, C. Weatherhead.
9.49—J. Carlow, W. McColl, W. Wakeham.
9.56—J. Swanson, R. Ross, D. Carlow.
10.03—F. Painter, J. Briggs, G. Briscoe.
10.10—B. Rogers, D. Jones, B. Baily.
10.17—C. Heggie, G. Andrews, W. Paterson.
10.24—V. Wheatley, D. Munro, C. Bergstrom.
10.31—D. McLean, D. Fanthorpe, E. Beauchemin.
10.38—V. Painter, W. Finlay, K. Brousseau.
10.45—D. Humphries, G. Murphy, R. Phillips, J. Evans.

Polyethylene
WATER BARBELLS
$1.98
HOCKING & FORBES
Sporting Goods Ltd.
754 YATES ST. EV 3-2343

Favorites in Semi-Finals In City Ladies' Golf Meet

Pre-tournament choices yesterday reached the semi-finals in the city ladies' golf championship without mishap with victories in the quarter-finals at the Gorge Vale Golf Club.

Defending champion Margaret Todd, finishing her round to card a fine two-over-par 79, scored a 7 and 5 win over Mrs. H. Mearns while medalist Shirley Naysmith got by Mrs. Lillian Thirlwell, 4 and 3.

Mrs. Todd will play Mrs. Dorothy DeGirolamo, who was in top form yesterday with a 5 and 4 win over Mrs. Isabel McIntyre, in one semi-final. Mrs. Joan Lawson, who had to go the full 18 holes before managing a 2 up win over Mrs. G. Harris, will oppose Mrs. Naysmith.

Mrs. Thirlwell stayed even with Mrs. Naysmith on the first nine but her tee shot on the 10th hooked into an unplayable lie and she lost that hole and also the 11th, where she had to take a penalty stroke when her ball rolled over as she was addressing it.

Mrs. Thirlwell halved the 12th, then missed a great chance on the 13th when she didn't sink a short putt for a win. Mrs. Naysmith then took the 14th and 15th to close it out, completed the round to score an 82.

Mrs. Lawson, shooting an 84, was two up at the turn and managed to stay ahead in her see-saw match with Mrs. Harris.

Semi-finals are scheduled this morning at 9.30 with the final to be played tomorrow. Yesterday's results and today's draw:

RESULTS

Championship Flight—Mrs. D. Naysmith defeated Mrs. B. Thirlwell, 4 and 3; Mrs. A. Lawson defeated Mrs. G. Harris 2 up; Mrs. J Todd defeated Mrs. H. Mearns 7 and 5; Mrs. A. DeGirolamo defeated Mrs. H. McIntyre 5 and 4.

Consolation Flight—Mrs. H. McKenzie defeated Mrs. H. Bigsby 5 and 4; Mrs. J. Munro defeated Mrs. E. Saunders 3 and 2; Mrs. R Rickinson defeated Mrs. F. Green 3 and 2; Mrs. W. Hicks defeated Mrs. S. Keate 5 and 4.

Second Flight—Mrs. B. Plaxton defeated Mrs. C. Ricketts 3 and 4; Mrs. E. Dye defeated Mrs. C. Wilson 6 and 4; Mrs. F. Bliss defeated Mrs C. Holland 4 and 3; Mrs. L. Bradley defeated Mrs. R. Ditchburn 2 and 1.

Third Flight—Mrs. N. Morgan defeated Mrs. E. McMillan 5 and 3; Mrs. F. Skillings defeated Mrs. R. Owen 4 and 3; Mrs. R. Cleland defeated Mrs. L. d'Easum at 19th; Mrs. T. Roberts defeated Miss R. Jones 3 and 2.

TODAY'S DRAW

Championship Flight—9.30—Mrs. D. Naysmith vs. Mrs. K. Lawson; 9.35—Mrs. J. Todd vs. Mrs. A. DeGirolamo.

Consolation Flight — 9.40 — Mrs. H. McKenzie vs Mrs. J. Munro; 9.45—Mrs. R. Rickinson vs. Mrs. W. Hicks.

Second Flight—9.50—Mrs. B. Plaxton vs. Mrs. E. Dye; 9.55—Mrs. F. Bliss vs. Mrs. L. Bradley

Third Flight—10.00—Mrs. N. Morgan vs. F. Skillings; 10.05—Mrs. R. Cleland vs Mrs T Roberts

Fourth Flight—10.10—Mrs. E. Thow vs. Mrs. R. Polsen.

Major Turley Wins Inaugural Handicap

VANCOUVER (CP)—Major Turley, a five-year-old grey gelding B.C.-bred horse owned by F. M. Clarke Jr. of Saskatchewan and trained by Bill Macdonald, won the Inaugural Handicap at Lansdowne race track Wednesday.

Major Turley beat Jet Journey, Hi Drive and Kentucky Music, among the top horses at the track with his running time of 1.10 3-5—only three-fifths of a second short of the track record.

First Race—Purse $975, three-year-olds, six furlongs.
No Soap (Richardson) $6.10 $3.30 $2.40
Thurley Glen (Nadeau) 4.20 2.80
Run By Golly (Carriere) 2.80
Also ran—Mandys Pet, Buckos Mate, Silent Flight, Master Grey, Pollys KO, Lucky Spender, Rosa Lea. Time 1.13.
Quinella $14.40.

Second Race—Claiming, $950, three-year-olds and up, one mile.
Reasoner (Richardson) $5.40 $2.90 $2.20
Lulu Queen (Broomfield) 2.80 2.10
Sir Jungle (McCrosky) 2.20
Also ran—Jay Lazy Jay, Richmond Lady, Ky Lawrence, Wild Down. Time 1.41.2.

Third Race—Claiming, $975, three-years-olds, six furlongs.
Lee Grant (Arterburn) $10.90 $4.90 $3.60
Kelly M (Thomas) 4.70 3.40
Special Flag (Carriere) 4.30
Also ran—Ran Rummy, Little Shay and Foxy Price. Time 1.12.1.

Fourth Race—Allowance, $975, three-year-olds and up, six furlongs.
Dusty George (Giacomelli) $22.80 $8.10 $4.70
Pat Hurry (Sandover) 5.30 4.10
Alladin (Frey) 5.10
Also ran—Moray Glen, Many Ways, Severence, Daylene and Collin Baykey. Time 1.11.4.

Fifth Race—Allowance, $975, three-year-olds, six furlongs.
My Boy John (Williams) $3.10 $2.50 $2.20
Gallan Cuy (Arterburn) 3.10 2.40
U R Mia (Sandover) 2.50
Also ran— Val B Fast, Glen Laddie, and Cree Brave. Time 1.11.2.

Sixth Race—Claiming, $975, four-year-olds and up, six furlongs.
Bro Chas (Ulrich) $6.60 $4.20 $2.50
Escatawpa (Cormack) 9.20 3.50
Beau Sierra (Giacomil) 2.50
Also ran—Pacific Queen, Island Hawk, O. U. Kid, Little Edna, Little Kate. Time 1.12.

Seventh Race—Inaugural handicap, $2,000, four-year-olds and up, six furlongs.
Major Turley (Arterburn) $4.90 $3.10 $2.50
Jet Journey (Williams) 3.80 2.50
Hi Drive (Giacomelli) 2.40
Also ran—Ky Music and Mabe Mike. Time 1.10.3.

Eighth Race—Claiming, $975, four-year-olds and up, six furlongs.
Cabbet (Giacomelli) $13.50 $5.30 $3.50
Chick's Last (Arterburn) 3.50 2.60
Lark Spur (Cormack) 3.00
Also ran— Cowdenbeath, Stolen Love, Baby Rose, Saanich Prince, Broken Bottles, Tenebarb, and Bounding. Time 1.12.
Quinella paid $71.20.

OVERNIGHT ENTRIES

FIRST RACE — $975, claiming, for four-year-olds and up bred in Canada, six furlongs:
Prince Pepi (Pederson) 112
Green Valley (Arterburn) 111
Our Dora (Thomas) 110
Rudebt (Frey) 112
Bright Thoughts (Meade) 115
Uncle Hanswilly (Williams) 112
Brookworth (Giacomelli) 115
Sweetie Pie (Sandover) 102
Glad Hill (Sivewright) 115
Evalle (Cormack) 115
Also eligible—
Simony Drive (Williams) 110
Sweet Fighter (McCrosky) 115
Ace Line (Carriere) 120
Junes Delight (Pederson) 115

SECOND RACE— $975, for two-year-olds, four an half furlongs:
Regent Bell (Ulrich) 117
Alpine Fire (Williams) 113
Ky Look (Broomfield) 110
Miss Stepfast (Giacomelli) 117
A-Pretty Eyes (Richardson) 113
B-Abs Cooke (Cormack) 110
Orphan John (Frey) 120
Act Over (Terry) 113
Son Of Donn (Carriere) 113
B-General C. (Cormack) 115
Also eligible—
A-Lamandar (Arterburn) 115
A-Entry. B-Entry.

THIRD RACE—$975, claiming, for three-year-olds, six furlongs:
Merrilee M (Richardson) 110
Dinna Forget (Terry) 110
Tiger Theory (Pederson) 110
Milady Pleases (Broomfield) 110
Campmaster (Larkin) 105
Donnie Rock (Sandover) 104
Flo Read (Giacomelli) 115

FOURTH RACE—$975, claiming, for four-year-olds and up, six furlongs:
Bookhanger (Broomfield) 110
Flying Flute (Frey) 118
Nadebt (Thomas) 103
Manners Sun (Arterburn) 115
Totems First (Van Loon) 110
Madtogo (Giacomelli) 115

FIFTH RACE — $975, claiming, for three-year-olds and up, six furlongs:
Early Rambler (Richardson) 115
Betide (Frey) 120
Moon Abbey (Cormack) 115
Doree Dee (Giacomelli) 110
Cap Stadium (Williams) 120
Belle Amazon (Broomfield) 110
Pet House (Ulrich) 115
Pull Thru (Arterburn) 115
Maizies Pride (McCrosky) 115
Happy Colleen (Sandover) 110
Also eligible—
Civil War (Terry) 120
Buddy H. (Anderson) 115
Tropical (Pederson) 120

SIXTH RACE—$1,100, claiming, for four-year-olds and up, six furlongs:
Mister Roberts (Giacomelli) 111
Miss Keith (Broomfield) 112
Cramond (Sandover) 104
Hasty Hawk (Williams) 111
Lady Gallant (Arterburn) 107
Balach Dorch (Frey) 111
Baraloy (Terry) 111

SEVENTH RACE—$1,200, allowance, for three-year-olds and up, six furlings:
Bay Toe (Giacomelli) 110
A-Frosty News (Williams) 115
Glo Reign (Cormack) 105
Antone (Arterburn) 110
Ky Mira (Carriere) 105
Avondale (Broomfield) 108
Legal Advisor (Sivewright) 112
Two Jacks (Frey) 115
Glen Lassie (Terry) 110
Midnite Babe (Ulrich) 105
Also eligible—
Forger (McCroskie) 110
Run N Gamble (Pederson) 117
A-Pallasmore (Thomas) 110
A-Entry.

EIGHTH RACE—$975, claiming, for four-year-olds and up bred in Canada, six furlongs:
Shannonwood (Broomfield) 120
Firpa Mitope (Williams) 120
Minnie Mac (Ulrich) 115
Fast Tartan (Meade) 110
Gallant Car (Carriere) 120
Davendel (Giacomelli) 110
Flash Bet (Richardson) 120
Jay M. Jay (Pederson) 120
Mt. Baker (Arterburn) 120
Shady Lea (Cormack) 120
Also eligible—
Plovers Flyer (Demers) 115
First post, 3.15.

CAMPERS' HEADQUARTERS
JEUNE BROS.
570 JOHNSON ST.

IT'S TIME FOR
B.C. Sparkling CIDER
the friendly drink for modern people
This advertisement is not published or displayed by the Liquor Control Board or by the Government of British Columbia.

More* to it...
CARLING'S Black Label LAGER BEER
so more like it!
THAT'S WHY IT'S CANADA'S BEST-SELLING BEER!
*More flavour, more life, more satisfaction!
for free home delivery, phone: EV 2-6832 or EV 4-4179
"MABEL BLACK LABEL!"
5974-7
This advertisement is not published or displayed by the Liquor Control Board or by the Government of British Columbia.

GIANT STOCK REDUCTION
SPECIAL PRICING ON ALL CARS
30-DAY FREE EXCHANGE
10% Down ON APPROVED CREDIT
30-DAY WARRANTY
'59 Chevrolet Bel Air Sedans $2295
Custom G.M. radios, tutone, low mileage, automatic windshield washers, 2-speed electric wipers. Like new
'59 Chevrolet Bel Air Sedans (AUTOMATIC) $2395
Low mileage, custom G.M. radios, tutone, automatic windshield washers, 2-speed electric wipers. Top condition
3 only, '60 Envoy Sedans $1795
Near new, fully equipped, new car warranty. From
SPECIALS
'57 Oldsmobile Super "88" Sedans. Fully G.M. equipped, lovely tutone green offset by whitewalls. Full price $1895
'56 Ford Fairlane 4-Door Hardtop. Power steering, seat covers, whitewalls. Full price $1295
'54 Meteor Sedan Delivery. Ideal dual purpose unit. Full price $295
'54 Dodge Hardtop. Fully equipped. Full price $795
'47 Buick Sedan. Without a doubt the nicest one in town. Full price $495
OPEN EVENINGS UNTIL 9
MORRISON'S Chevrolet - Oldsmobile Ltd.
YATES AT QUADRA

Bonner's View:

Saskatchewan Outcome Rebuff to Conservatives

Attorney-General Robert Bonner said last night he had anticipated no upset in the Saskatchewan election, but interpreted late results as "quite a rebuff to the Conservatives."

He said that the Saskatchewan result, coupled with results in last year's Alberta election, "is an indication that the Conservative party has failed to consolidate itself anywhere west of Manitoba."

Asked what interpretation he placed upon Social Credit's apparent loss of its three Saskatchewan seats, he chuckled and said, "One of the difficulties of spreading the benefits of Social Credit to Saskatchewan is that when people come from there to B.C. they like it so much under a Social Credit government they never go back to tell their friends."

He said he felt that all provincial administrations in Canada seem firmly entrenched.

Vancouver Not Worth A-Bomb to Blow It Up

VANCOUVER (CP) — Vancouver's new co-ordinator of civil defence said Tuesday he didn't think the city would be hit by a nuclear weapon in a future war because "it wasn't worth it." Group Capt. Alexander Lewis said evacuation plans here were being scrapped for this reason.

Church Problem

Plenty of Money Shortage of Men

WINNIPEG (CP) — The United Church of Canada is living in a time of financial plenty but finds itself faced with a manpower drought, Dr. A. C. Forrest, editor of the United Church Observer, said last night.

Speaking at the annual meeting of the Manitoba Conference of the United Church of Canada, Dr. Forrest said the church members of today are much more generous than their fathers, and the church is being supported as never before.

"But we know we have an emergency, a crisis," he said. "We need at least 200 more men in the ministry every year. We have the money and the facilities to educate them. We have young people from whom we can recruit. But what has happened? It is hard to know where we have failed."

The shortage is felt most keenly in the overseas missions, Dr. Forrest said.

Doctors Say:

Medical Plan Not Inevitable Despite Return of CCF

REGINA (CP)—The Saskatchewan College of Physicians and Surgeons said in a statement Wednesday night "to the doctors of Saskatchewan the return of the CCF party does not mean the inevitable institution of state medicine in this province."

Signed by Dr. A. J. M. Davies, president of the college, the statement congratulated Premier T. C. Douglas on his re-election.

INQUIRY PLANNED

"Mr. Douglas is publicly on record as wanting to have the findings of the recently-constituted medical advisory committee before he attempts to implement a program of government-controlled medical care.

"While he has not said he will follow the recommendation of the committee, it is to be hoped he will allow members of the committee to engage in a full, unobstructed study of all the health needs of the people of Saskatchewan as they relate to the medical care of patients."

COLLEGE OPPOSED

The CCF is pledged to start a state-controlled, compulsory, prepaid medical care plan next year. The college, representing the province's 930 doctors, is opposed to the state-controlled and compulsory proposals of the plan.

The advisory committee was set up recently to explore the health needs of the province.

The college statement said unobstructed study of the health needs of the province is the only reason the college agreed to have members sit on the committee.

How They Voted

By The Canadian Press

Saskatchewan party vote at 11.00 p.m. (CST), 2,651 of 3,017 polls.

CCF 41%	256,757
Liberal 33%	206,236
Social Credit 12%	77,558
Prog. Conserv. 14%	88,090
Others	1,854
Total	630,495

No Blame Attached In Death of Girl

CAMPBELL RIVER — No blame was attached by a coroner's jury in Vancouver in the death of an eight-year-old Campbell River girl after she fell and fractured her arm May 28.

Coroner Glen McDonald's jury returned a verdict that Jean McInnes, daughter of Mr. and Mrs. Robert McInnes, died in a Vancouver hospital from gas gangrene resulting from the fracture.

Inquest was ordered after it was learned that the girl's parents had accused staff of Campbell River hospital of negligence.

Testifying for the Campbell River hospital were Doctors N. B. Hall, John Depew, John Graham, and nurse Mrs. Mary Creelman and assistant superintendent of nurses Miss Jessie Boot.

Dr. Hall said on May 31 three incisions were made in the child's forearm to relieve swelling which was believed caused by blood oozing into the muscles.

Dr. John Pepew said that when the incisions were made he noticed an odor, but did not see any gas bubbles. He said he thought the swelling on the girl's arm might be an infection.

Two-River Plan

B.C. Leap Possible In Power

British Columbia, now running a slow third to Ontario and Quebec in availability of water-generated power, could leap into second place with simultaneous development of the Peace and Columbia Rivers. (See Page 30.)

B.C. department of trade and commerce said yesterday the province at present has an installed hydro turbine capacity of 3,509,460 horsepower. Quebec has an installed capacity of 11,315,407 horsepower, and Ontario 7,982,151 horsepower.

Peace River Power Development Co. studies show a potential of 3,000,000 horsepower on the northern B.C. river, and the Columbia would produce close to 1,000,000 horsepower at Mica Creek and bring almost 1,000,000 more horsepower from downstream benefits.

Observers point out that if both projects were completed by 1975, B.C. would have more than 8,000,000 hydro horsepower available. But the province says that by 1975 it would need much more.

To Save Crops

Permits Given To Kill Pigeons

Game branch officials yesterday denied charges of failure to co-operate fully with Saanich fruit growers faced with heavy crop loss from marauding pigeons.

Inspector R. W. Sinclair said the fish and game branch has "promptly" answered complaints of damage to fruit crops done by band-tailed pigeons on the Saanich Peninsula.

He said only one permit has been requested to destroy the pigeons — protected under the Migratory Birds Convention Act — and this was issued immediately.

He was commenting on an earlier statement by Saanich Fruit Growers Association president Herbert Bickford, who claimed local growers felt they were not getting much co-operation from the fish and game branch.

HALF LOST

Some growers of tree fruits suffered 50 per cent crop loss as flocks of pigeons 400 strong descended on their orchards. Fears were expressed for the safety of berry crops now ripening throughout Saanich.

Mr. Bickford said some growers were shooting at pigeons in their fields without waiting for the department to issue a permit.

Under the Migratory Birds Convention Act the director of fish and game for the province has authority to issue permits to destroy any migratory bird that is damaging farmers' crops.

Mr. Sinclair said procedure for issuing permits is swift when a complaint is received.

"The game warden investigates the damage, verbal permission is granted immediately and the written permit follows," he said.

"The fish and game department is interested at all times in the welfare of the farmer and will give him all assistance possible against bird and game damage."

Officials at the Dominion Experimental Farm said reports of damage to the strawberry crop indicate it has been so far "very slight, almost negligible."

A spokesman said the pigeons are "very easily" driven off by gunfire.

This advertisement is not published or displayed by the Liquor Control Board or by the Government of British Columbia.

King Fisherman

Latest entries weighed in for the Daily Colonist King Fisherman contest:

SALMON

OAK BAY BOATHOUSE

Bob Wright, 2190 Neil Street; 26:8, 15:0, 15:0, 10:0, 15:0 springs, Oak Bay, Strip-Teaser.

James G. Rae, 2576 Wesley Place; 24:0 spring, Discovery Island, Minnow-Teaser.

Joan Gilbert, 1811 Belmont Avenue; 21:8 spring, Oak Bay, Strip-Teaser.

Stonewall Jackson, 2173 Fair Street; 15:0 spring, Chain Island, Strip-Teaser.

George Moore, 2255 Pacific Avenue; 13:0, 8:0 springs, Oak Bay, Strip-Teaser.

Len Godfrey, 2047 Newton Street; 11:8 spring, Chain Island, Strip-Teaser.

Mrs. Dorothy Cornish, 1687 Chandler Avenue; 10:8 spring, Discovery Island, Strip-Teaser.

Don Marsh, 3027 Fifth Street; 8:12 spring, Discovery Island, Minnow-Teaser.

PEDDER BAY MARINA

Benjamin Humberston, 175 Ganges; 22:0 spring, Pedder Bay, Tom Mack spoon.

G. D. McKenzie, 498 Thetis Crescent; 20:6 spring, Swirl Bay, Minnow-Teaser.

John Neff, 2646 Shady Land; 12:0, 7:0 springs, Pedder Bay, Minnow-Teaser.

Ray Willis, 503 Whiteside; 12:0, 6:0 springs, Race Rocks, Strip-Teaser.

Eric Pierce, 307 Cauillac Avenue; 5:0 coho, Pedder Bay, Minnow-Teaser.

HALL'S BOATHOUSE, GOLDSTREAM

Stan Wiseman, 2093 Renfrew Street; 24:12 spring, Misery Bay, Alisha plug.

Dave Evans, 263 Shakespeare Street; 18:10, 18:6 springs, The Stone House, Minnow-Teaser.

B. A. Hanson, 2753 Peatt Road; 14:10 spring, Misery Bay, Strip-Teaser.

Don Halliday, 1224 Oxford Street; 11:11, 8:14 springs, The Stone House, Minnow-Teaser.

Bill Angus, 1145 Hadfield Road; 8:14 spring, Chesterfield Rock, Strip-Teaser.

Ed Fong, 3201 Richmond Road; 8:8 spring, Narrows, Strip-Teaser.

Bill Hewton, 4050 Altamount Road; 7:12 spring, Goldstream Island, Mac's Squid plug.

Lloyd Quinlan, 2761 Peatt Street; 6:8 spring, Goldstream Island, Tom Mack spoon.

Edmund Lee, 833 North Park Street; 5:13 spring, Misery Bay, Strip-Teaser.

E. Jarvie, 2419 Chambers Street; 5:12 coho, Narrows, Strip-Teaser.

A. Rosin, 771 Hockley; 5:12 spring, Goldstream Island, Mac's Squid plug.

A. Olsen, 664 Fairways; 5:6 spring, Narrows, McKnight spoon.

Bill Renfrew, 3361 Doncaster Street; 5:2 spring, Stone House, Mac's Squid plug.

R. Praud, Work Point; 5:0 spring, Goldstream Island, Minnow-Teaser.

ANCHORAGE BOATHOUSE, BRENTWOOD

Sam Spence, 1622 Jubilee Avenue; 21:8 spring, Indian Bay, Minnow-Teaser.

F. R. Owen, 3930 Hobbs Road; 18:1 spring, Indian Bay, Strip-Teaser.

A. Miller, 1439 Myrtle Road; 12:11 spring, Indian Bay, Strip-Teaser.

John Jewsbury, 1235 Basil Road; 10:12 spring, Wittaker Point, Mac's Squid plug.

W. A. Wilkinson, 2543 Scott Street; 10:1 spring, Henderson Point, Strip-Teaser.

Carrie Spence, 1622 Jubilee Avenue; 8:0 spring, Indian Bay, Minnow-Teaser.

Mrs. G. Baker, 2622 Rose Street; 7:0 spring, Wittaker Point, Minnow-Teaser.

Bob Hunt, 2386 Eastdowne; 6:14 spring, Henderson Point, Strip-Teaser.

N. B. Stokes, 1563 Pear Street; 6:14 spring, Willis Point, Mac's Squid plug.

D. Drever, 728 Roderick Street; 6:9 spring, Stone Steps, Minnow-Teaser.

BRENTWOOD BOAT RENTALS

R. Ferguson, 1741 Amphion Street; 16:12 spring, Bamberton, Minnow-Teaser.

Rolf W. Berg, 1730 Haultain Street; 8:11 spring, Willis Point, Minnow-Teaser.

C. F. Young, 1636 Quadra Street; 9:15 spring, McKenzie Bay, Minnow-Teaser.

A. Glenne, Royal Oak; 5:2 spring, The Boulder, Mac's Squid plug.

GILBERT'S BOATHOUSE, BRENTWOOD

W. Hoskyn, 3915 Hobbs Road; 21:6, 12:9 spring, Bamberton, Strip-Teaser.

V. Tuman, 224 Susanne Place; 18:8, 9:2, 8:1, 5:4 spring, The Boulder, Strip-Teaser.

Helen Moss, 4060 Blenkinsop Road; 12:0, 6:8, 5:12 springs, Bamberton, Minnow-Teaser.

M. Campbell, 119 Stelly's Cross Road; 9:3, 6:1 springs, Indian Bay, Hootchie Kootchie.

Ross Deng, 2110 Cook Street; 8:8 spring, Stone House, Minnow-Teaser.

John Moir, 254 Fairview Road; 7:8, 5:8 springs, Henderson Bay, Minnow-Teaser.

J. Hood, 810 Lily Street; 7:0 spring, The Boulder, Strip-Teaser.

C. A. Gibb, 1835 Granview Drive; 6:15 spring, McKenzie Bay, Minnow-Teaser.

Harry Talbot, Harding Lane; 5:8, 5:1 springs, Indian Bay, Minnow-Teaser.

W. Fraser, 2068 Goldsmith; 5:12 spring, McKenzie Bay, Strip-Teaser.

HOLDER'S BOATHOUSE, DEEP COVE

E. William Taylor, Calgary, Alberta; 7:0 spring, Deep Cove Bay.

Thomas Little, 4091 Cedar Hill Road; 5:3 coho, Deep Cove Bay, Strip-Teaser.

DAVIDSON'S SMALL BOAT WHARFAGE, SASEENOS

Cec Krog, 435 Obed Avenue; 18:10, 13:9 springs, Sooke, Minnow-Teaser.

CLAYTON'S FISH CAMP, NANOOSE BAY

Wilf Burnett, 2397 Musgrave Street; 6:1, 5:5, 5:3, coho, Claytons, Tom Mack spoon.

Doug Hobbs, 530 Craigflower Road; 6:0 coho, Claytons, Minnow-Teaser.

Garry Vaughan, 741 Audley Street; 5:3 coho, Claytons, Tom Mack spoon.

W. Pryde, North Vancouver; 5:9 coho, Claytons, Strip-Teaser.

Len Crowishaw, Port Alberni; 5:8 coho, Claytons, Nobby Wobbler plug.

T. Thompson, 2919 Wascana; 5:7, 5:3 coho, Claytons, Tom Mack spoon.

Bob Hawkes, 1360 Richardson Street; 5:6 coho, Claytons, Bucktail fly.

C. R. Tate, 2645 Fernwood Road; 5:4 coho, Claytons, Cam Lure.

Donna Taylor, 1531 Jubilee Street; 5:3 coho, Claytons, Tom Mack spoon.

John Ralston, Nanoose Bay; 5:1 coho, Claytons, Tom Mack spoon.

Sian Lance, Port Alberni; 5:1 coho, Claytons, Tom Mack spoon.

Sid Dunstan, 2761 Peatt Road; 5:1 coho, Claytons, Strip-Teaser.

MIKE'S QUALICUM BEACH BOATHOUSE

J. Nelson, Vancouver; 5:12, 5:4 coho, Qualicum Beach, Tom Mack spoon.

Bill Wetmore, Port Alberni; 5:9, 5:8, 5:6 coho, Qualicum Beach, fly.

J. McConachie, Vancouver; 5:9, 5:4 coho, Qualicum Beach, Martin plug.

Tom Thomas, Vancouver; 5:6, 5:3 coho, Qualicum Beach, Tom Mack spoon.

H. E. Pugsley, Alberni; 5:4, 5:1 coho, Qualicum Beach.

Mike Gorick, Qualicum Beach; 5:3, 5:1, 5:11 coho, Qualicum Beach, fly.

R. Bull, 454 Baker Street; 5:2 coho, Qualicum Beach, fly.

E. Sanders, Qualicum Beach; 6:12, 6:8 coho, Qualicum Beach, Martin plug.

J. O'Connor, Vancouver; 6:1, 5:7 coho, Qualicum Beach, Tom Mack spoon.

Fraser McIntosh, Vancouver; 5:7, 5:3, 5:1 coho, Qualicum Beach, Tom Mack spoon.

G. Nelson, Vancouver; 5:7, 5:3, 5:3 coho, Qualicum Beach, Martin plug.

J. Mitchell, Vancouver; 5:6, 5:4 coho, Qualicum Beach, Tom Mack spoon.

J. Haasland, Spokane; 5:6, 5:1 coho, Qualicum Beach, Martin plug.

J. Matson, Quesnel; 5:2 coho, Qualicum Beach, Martin plug.

SHADY REST BOAT RENTAL, QUALICUM BEACH

Laurie Rhode, 2726 Winster Road; 5:12 coho, Qualicum Beach, Strip-Teaser.

Walter W. Hawes, 854 Seymour Avenue; 5:9 spring, Qualicum Beach, Wonder spoon.

ELK HOTEL, COMOX

G. E. Fehr, Comox; 6:9 coho, Tom Mack spoon.

Sandy Heybrock, Courtenay; 6:0, 5:2, 5:1, 5:0 coho, Bell Buoy, Bucktail fly.

FERNDELL COURTS, CAMPBELL RIVER

O. E. Clarkson, Visalia, California; 6:8, 5:12, 5:8, 5:0 coho, Cape Mudge, Tom Mack spoon and Lyman plug.

Lenora Schneider, Altadena, California; 6:4, 5:12 coho, Cape Mudge, Tom Mack spoon.

Ted Pockrandt, Big Bear Lake, California; 6:0, 5:12, 5:8, 5:8, 5:12, 5:0, 5:0 coho, Cape Mudge, Bucktail.

Lou Schneider, Sunland, California; 6:8, 6:8, 5:12 coho, Cape Mudge, Tom Mack spoon.

P. Penrod, Riverside, California; 6:0 coho, Cape Mudge, Wee Louie plug.

Mrs. P. Penrod, Riverside, California; 6:0, 5:4 coho, Cape Mudge, Paravan spoon.

A. P. McGowan, West Hollywood, California; 6:4, 6:0, 5:4, 6:0, 5:4, 5:0 coho, Gibbs-Stewart spoon.

Dr. J. Petray, Stockton, California; 5:12, 5:12, 5:8, 5:4, 6:4, 5:8, 5:0, 5:0 coho, Cape Mudge, Paravan spoon and Wee Louie plug.

C. Schneider, Sunland, California; 5:12 coho, Cape Mudge, Wee Louie plug.

Ed Clement, Palm Springs, California; 5:8 coho, Cape Mudge, Paravan spoon.

Don Muzzie, Desert Hot Springs, California; 5:4 coho, Cape Mudge, Wee Louie plug.

H. Rauch, Stockton, California; 5:4, 5:4 coho, Cape Mudge, Lyman plug.

Ed Schneider, Altadena, California; 6:4, 5:8 coho, Butlers Point, Lyman plug.

Mrs. Ed Clement, Palm Springs, California; 5:12 coho, Cape Mudge, Wallace Highliner plug.

Sam Bailey, 29 Palms, California; 5:12 coho, Cape Mudge, Lyman plug.

BASS

CEDAR BEACH CAMP, GANGES

Donald G. Cunningham, Ganges; 3:8, St. Mary's Lake, worm.

THE TACKLE BOX, QUADRA STREET

Mel Sillars, 4313 Majestic Road; 1:2, Elk Lake, wimper.

BLACK SWAN, ELK LAKE

Gordon Richards, 5450 Patricia Bay Highway; 3:3, Elk Lake, worm.

A. Lowdon, 781 Canterbury Road; 3:13, Elk Lake, worm.

A LITTLE BIT BETTER SANDWICH

Clover Leaf Tuna all by itself makes a delicious sandwich. Teamed with crisp bacon, tomato, lettuce and mayonnaise, Clover Leaf Tuna makes a clubhouse worthy of a "cordon bleu." Clover Leaf packs only the delicate white meat of albacore, the choicest tuna of all.

NOW! APPROXIMATELY 150 CUPS

SPECIAL INTRODUCTORY OFFER: 29¢ OFF!

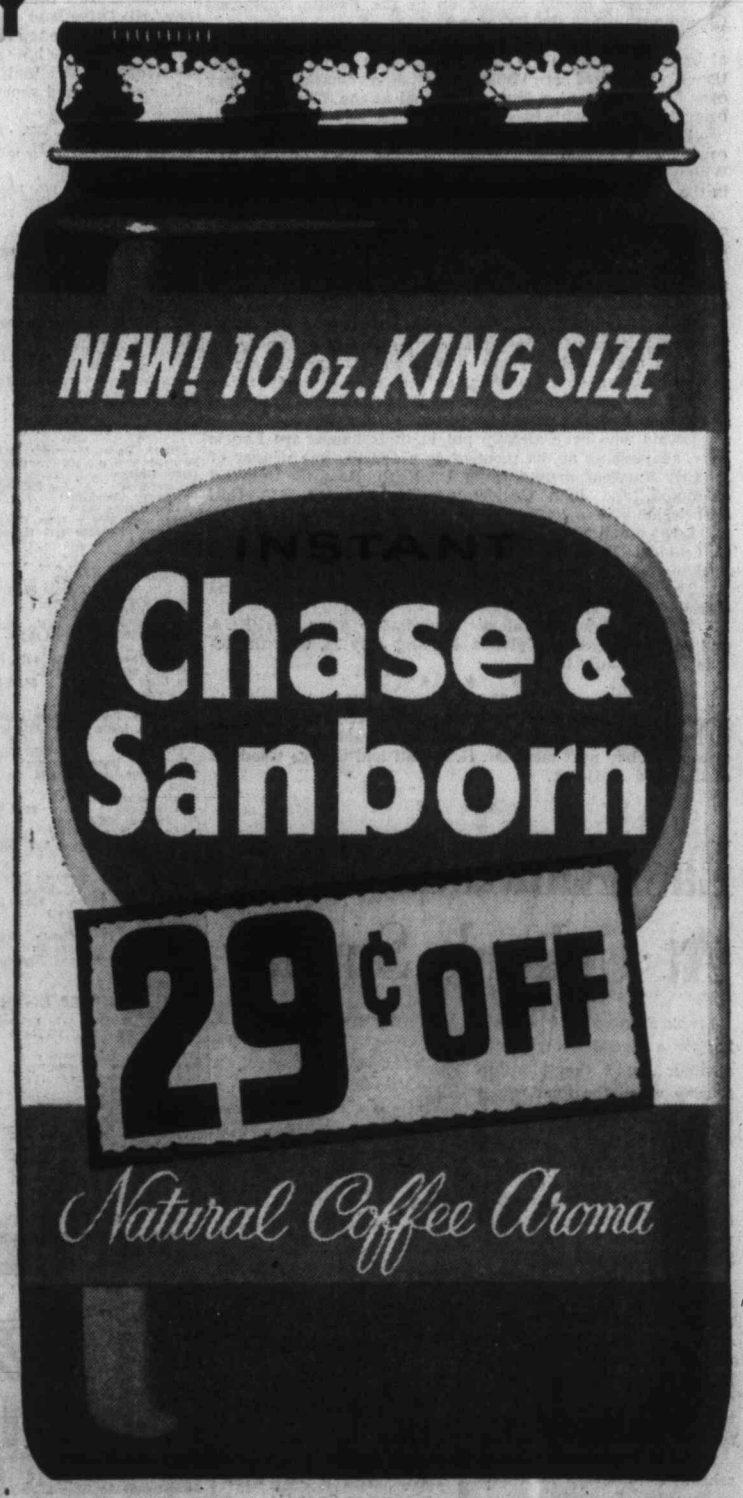

Now—buy delicious Instant Chase & Sanborn in the convenient new 10-oz. King size. Gives you about 150 cups of the freshest, most flavour-full coffee ever. Now you can *always* have delicious Instant Chase & Sanborn on hand . . . saves shopping! Saves money, too, with Chase & Sanborn's 29¢ OFF get-acquainted offer. Buy the new King Size Chase & Sanborn while the special introductory low price lasts!

ZENITH "LIVING SOUND" HEARING AIDS

"You purchase lenses and frame of your choice from your own eyeglass specialist.

EMES HEARING AID SERVICE

1122 Blanshard EV 2-0421

Just Like I Said... ALL Their PRICES ARE LOW!

STORE LOCATIONS:
SOOKE — ROYAL OAK
COLWOOD PLAZA
SHELBOURNE PLAZA
2187 OAK BAY AVE.
1021 HILLSIDE AVE.
50 BURNSIDE W.
230 COOK ST.

Prices Effective Thurs., Fri., Sat., June 9th, 10th, 11th

NEW ZEALAND FROZEN, GRADED CANADA CHOICE

BEEF SALE

STEAKS SIRLOIN, ROUND OR T-BONE..... lb. 49c

ROASTS RUMP, ROUND STEAK.... lb. 49c

MINCED BEEF 85% LEAN..... lb. 35c

CUCUMBERS HOTHOUSE WHITESPINE, ea..... 19c

ORANGES SUNKIST VALENCIA, SIZE 180 ..... 5 lb. bag 49c

ALL BONUS CARDS Will Be Redeemed

Let's Play the Game!

The Attorney-General's Department has announced that an act prohibiting amongst other things, BONUS CARD GAMES, will go into effect June 15 by the Lieutenant-Governor's proclamation.

We cannot say that we agree with legislation which we think infringes upon freedom of choice! However, we have said before "LET'S PLAY THE GAME," so we have decided to do so and abide by the laws of the Province.

WE SHALL CONTINUE to issue BONUS CARDS to our valued customers until our limited supply is used up or until June 14, whichever comes first!

WE SHALL CONTINUE TO REDEEM ALL CARDS INDEFINITELY

We have already paid out $200,000 in prizes. Be sure you avail yourself of the opportunity to cash in on this exciting and rewarding game of skill!

Let's Play the Game!

Swift's PREM 12-oz. tin..... 2 for 45c

Johnson's 'KLEAR' SELF-POLISHING WAX 32-oz. tin..... $1.19

TULIP **MARGARINE**..... 2 lbs. 45c

Miracle Whip Salad Dressing, Kraft, 32-oz. jar..... 59c

Sunrype Apple Juice 48-oz. tin.. 2 for 69c

Pickles McLAREN'S, SWEET MIXED, 24-oz. jar..... 35c

Instant Coffee FOLGER'S, 10-oz. jar..... $1.29

Kleenex Flatfold, pink or white, 400s..... 4 for 89c

Dutch Cleanser Reg..... 2 for 39c

Kellogg's Corn Flakes 12-oz. pkg... 2 for 49c

Purex Tissue White..... 4 for 49c

Ice Wafers Weston's Pacific, 26s..... 2 for 49c

Seed Buns SHOP-EASY, pkg. of 8..... 10c

SHOP-EASY

Malkin's Pure Red **Plum Jam** 48-oz. tin 49c

Heinz **Spaghetti** with Tomato Sauce 15-oz. tins 2 for 35c

Swift's PARD **Dog Food** 15-oz. tins 4 for 39c

EATON'S...Let's Spend More Time Outdoors This Summer

Cook Outdoors on a TECO Barbecue

Even Dad will want to get outdoors and try his hand at the barbecue when you choose TECO . . . EATON'S Own Brand.

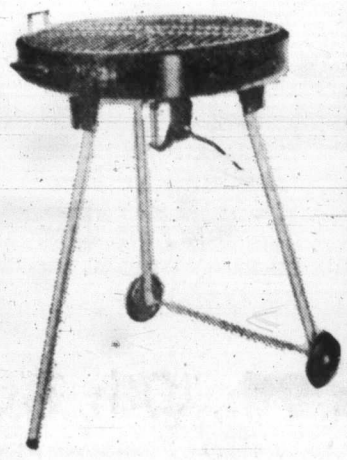

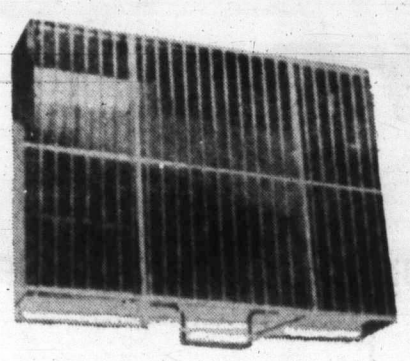

TECO Model T160
Features 18" black bowl, plated grill with raise and lower mechanism, front pulling handle and plated folding legs. About 25 inches high.
EATON Price, each 9.95

TECO Model T060
Luggage size with 12"x18" rectangular fire bowl with plated grill and legs. About 9½ inches high. Excellent for picnics, etc.
EATON Price, each 6.50

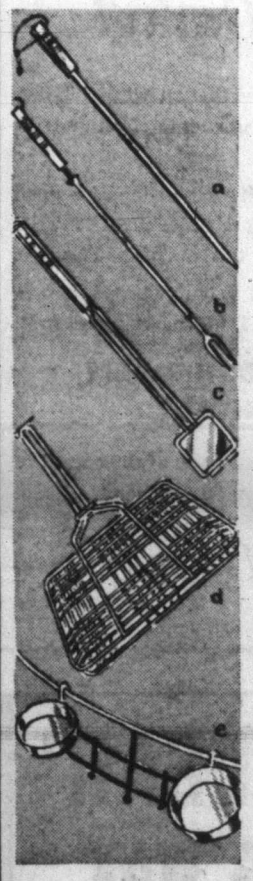

Make Outdoor Cooking Easy with

Barbecue Tools

Choose from a wide range of Evermaid Barbecue accessories of stainless steel with branded natural hardwood handles and leather thongs.

a. **Long Skewers**—About 30 inches long, each 98¢
b. **Extension Fork** — Extends to 30 inches, each 98¢
c. **Hamburg Grill** — Chromium-plated shaft about 22 inches long, split to make two fry pans. Each 1.50
d. **Hamburg Broiler**—Three compartments hold 6 hamburgers or chops or three steaks. 9x14 x1 inch. Each 4.25
e. **Utensil Holder**—With basting set. Includes hang-up rack and 2 aluminum bowls. Set 5.95
f. **Safe Lites**—Quick, clean, safe and easy fire starter for barbecues. 3½ oz. Each 69¢
g. **Big Boy Cook Book** — A guide to modern barbecuing, ea. 1.25
h. **Barbecue Plate**—Plastic-coated plates, each 25¢
j. **Lawn Coasters** — Long spike with metal glass holder. Set in lawn, each 50¢
k. **Charcoal Briquettes**

5-lb. sack	75¢
10-lb. sack	1.35
20-lb. sack	2.69
40-lb. sack	4.98

EATON'S—Housewares, Lower Main Floor, Phone EV 2-7141

Join in the Fun of a BACKYARD BARBECUE

See the SWIFT Barbecue Demonstration

★ *Try Some* ★ *Taste Some*

EATON'S Hardware and Meat departments have combined to make this attractive Barbecue display in the Meat department, lower main floor. Come see the display . . . taste the delicious barbecued frankfurters . . . then take some home at special savings.

Swift's Premium
Frankfurters 39¢
1-lb. package. Special, each

CORNISH GAME HENS Baby Chicken, delicious when barbecued. Special, each 95¢

Free Recipe Booklet
You'll find many delicious, interesting barbecue recipes in this handy booklet. Pick up your copy at EATON'S Barbecue Demonstration, Meat Department, Lower Main Floor.

PRIME RIB ROAST Special, lb. 69¢

DUCKLING Special, lb. 59¢

Plump
BROILERS
FRYING CHICKEN
Grade A Special, lb. 39¢

Spare Ribs Special, lb. 55¢

EATON'S—Meats, Lower Main Floor

Easy-Living Fashions and Accessories

The trend is to move outdoors . . . whether you prefer to spend your time gardening, golfing, enjoying outdoor barbecues, swimming, or tanning on the patio . . . you'll find more fashions and accessories at EATON'S to help you enjoy your summer outdoors.

● Just a hint of our summer collections are shown here.

Cool Weaves for Warm Weather Wear

You'll be delighted with the lovely styles in this summer suit collection . . . you'll love the fashion-right colours, fine weaves and the low, low prices! Shop Thursday for your new summer linen suit.
Just three from our collection shown here.

Chanel Style
Smart three-piece suit with tweed-weave Chanel jacket, short sleeve blouse and slim skirt. Jacket is piped to match blouse and skirt. Black or green. Sizes 10 and 16. Each 39.95

Tailored Style
Linen-weave double-breasted jacket is cropped at waist, rounded lapels and pockets are piped, slim skirt has box pleats. Aqua, grey, blue or beige, sizes 12 to 16 in group. Each 29.95

Dressmaker Style
Choose oyster linen jacket styled with shortened sleeves, four pockets and rounded lapel collar all piped in fancy braid. Skirt is slim. Size 12. Each 39.95

EATON'S—Misses Suits, Second Floor, Phone EV 2-7141

No Matter Which of Victoria's Courses You Prefer You'll Play a Better Game with TRULINE

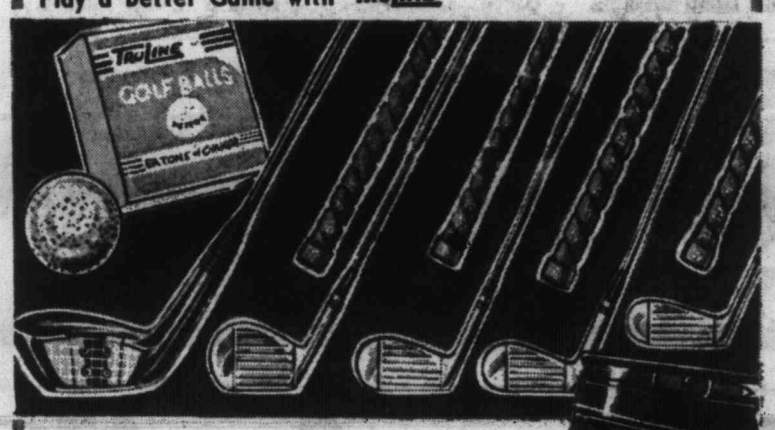

Available Only at EATON'S TRULINE Golf Equipment

You'll enjoy your golf games more when you use EATON'S fine Truline equipment. Registered woods and irons made by experts to give you a smoother, more effective swing . . . feature precision balance, tapered shafts and easy-grip handles.

Matched Irons with compact, flange-back heads of mild steel. Nos. 2 to 9 and putter. **EATON Price,** each 10.95
Also available Henry Ransom Irons, each 8.95

Truline Woods — Matched woods in polished dark cherry wood, oval neck, fibre face. Percussion weighted for distance. **EATON Price,** each 14.95

Truline Registered Golf Balls— Eaton Price, each 80c and 1.00

Roomy Golf Bags

Choose from a wide range of golf bags including smart plaids or plain shades. All have roomy pockets to keep golf accessories. Fabrics are sturdy and long lasting, bottoms are of moulded rubber or plastic to resist excessive wear, sun, moisture. Some with protective hoods. Each 15.95 to 46.00

Handy Accessories Make Your Game More Enjoyable

Golf Umbrellas
Ardent golfers don't let a little drizzle (or a cloudburst) interfere with their game . . . they just hoist a gaily-striped umbrella and carry on. If you don't have one . . . start hinting for Father's Day, June 19th! About 42" spread with metal ribs. Each 8.95 to 10.95

Sturdy Golf Carts
Choose from a wide range of styles and sizes. All have rubber tires on ball-bearing wheels. Light as a feather to push or pull, some fold automatically to fit in the trunk of your car. Will hold any style golf bag. Each 19.95 to 47.50

EATON'S—Sporting Goods, Main Floor, House Furnishings Building, Phone EV 2-7141

New York Inspired
Jump Suits of Easy-Care "Arnel"

You'll be so cool and comfortable in this smart outfit . . . cut all-in-one so you need never worry about the top pulling out, even when you're gardening or playing ball with the children. Wash and Wear "Arnel" in gingham checks of black, green, beige or blue with white in sizes 12 to 18. Each 5.00

EATON'S—Blousettes, Main Floor, Phone EV 2-7141

Wash and Wear Ties of "Dacron"

Here is an excellent gift suggestion for Father's Day, June 19. "Dacron" Superba cravats by Abbey. Even gravy and grease stains will wash out and these fine ties need little or no ironing. Choose from a wide assortment of patterns and colours. Each 2.50

EATON'S—Men's Wear, Main Floor, Phone EV 2-7141

Meet Mr. Bruce Carmichael
Abbey representative in our men's wear department Thursday, June 9, and Friday, June 10.
He will demonstrate just how much dirt and soil these fine ties can withstand . . . and show you just how neat and fresh they look after washing.

EATON'S—Men's Wear, Main Floor, Phone EV 2-7141

Thursday Store Hours: 9 a.m. to 5.30 p.m. Phone EV 2-7141 T. EATON Co CANADA LIMITED

The Daily Colonist.
(ESTABLISHED 1858)

SECOND NEWS SECTION — VICTORIA, BRITISH COLUMBIA, THURSDAY, JUNE 9, 1960 — PAGE SEVENTEEN

Victoria Almost $23

City Power Bills Near B.C. Peak

Lowest $13, Highest $26 Special Survey Shows

Victorians pay more for 1,500 kilowatt hours of household power than residents of several other B.C. centres including Vancouver, and almost twice as much as residents of Seattle and Tacoma.

The Summerland municipal council cast light on this situation when, "just out of interest," it compared power costs there and elsewhere, on the basis of 1,500 kilowatt hours consumption in residences with normal household electrical appliances.

It found a large discrepancy in rates in B.C.—rates ranging from $12.78 in Trail to $26 in Slocan.

In Victoria the cost would be $22.94, according to a B.C. Electric official.

But he observed that 1,500 kilowatts was a strange figure for a comparison of household rates.

MORE COMMON

"Six or seven hundred kilowatts would be a more common consumption by far," he said.

According to the Summerland survey Creston residents pay $21.10; Nanaimo, Duncan and Vernon, $23; Peachland, $25; Penticton, $20; Vancouver, $22.44; Toronto, $19.23; Winnipeg, $14.76; Montreal, $13.72; Seattle, $12; Tacoma, $12.02, and Memphis, Tenn., $11.25.

Oronsay Passes Friday

Victorians can watch the 28,000-ton buff-hulled Orient liner Oronsay drop anchor off Ogden Point at noon Friday to pick up customs and immigration officials. The ship left London April 21 and is scheduled to return via Australia and the Suez.

Big Tanker Sections

Island Tug Lands New Ocean Tow

Island Tug and Barge Ltd. has landed another big trans-Pacific towing contract—this one for four tanker mid-sections each 375 feet long.

The tanker mid-sections are being built in a Japanese shipyard and will be towed some 5,000 miles to California where bow and stern sections will be welded on.

Announcement of the towing contract was made in Victoria yesterday by ITB president Harold B. Elworthy. The amount was not disclosed.

Tow will be carried out by the powerful sister tugs Sudbury II and Cambrian Salvor.

FEW MONTHS

First pair of tanker mid-sections, in tandem tow, is expected to leave Yokohama in October. The second tow will follow in a few months.

Mitsubishi Nippon Heavy Industry Ltd. of Yokohama won the contract to build the tanker midsections. Each will be 375 feet in length, 80 feet in beam and 45 feet deep.

SECTIONS ADDED

With bow and stern sections added they will become 23,000-ton tankers.

Final assembly will be handled at the Todd Shipyard Corp. plant in Alameda, Calif. It is the first time midsections for U.S. tankers have been contracted for outside the country.

REASON WHY

Corrosion of plates by tanker cargoes makes necessary replacement of the midsection and owners utilize this opportunity to "jumbo-ize" their ships.

The term "jumbo-ize" means literally to increase the size of the tanker. The old midsection is replaced with a new, larger one. Bow and stern sections to be used on this job are from T-2 tankers of 18,000 tons.

EARLIER EFFORTS

After they have been fitted with the Japanese-made midsections the new tankers will be 23,000 tons. Earlier efforts resulted in T-2's "jumboized" to 20,000 tons.

Both ITB tugs are now making good progress with Japan-bound tows. Cambrian Salvor is approaching the international date line with a Liberty ship and a tanker in tow. Sudbury II, which left San Francisco three days ago, is 500 miles out to sea with a tandem tow of two Liberty ships.

Ex-Esquimalt

Colonel Perron Retiring

A former commanding officer of the Royal Canadian Artillery here, Col. J. O. A. Perron, will retire from the Canadian Army this summer after 35 years' service.

Col. Perron, aged 52, commanded the Royal Canadian School of Artillery at Esquimalt from 1948 to 1956, when he was appointed commander at Camp Borden.

He is at present serving as commander of Camp Shilo, Man.

Air Squadron Names Best

LAW Judith Bone, 1840 Kings Road, and LAC Richard Collard, 2639 Mount Stephen, have been named winners of the 1960 proficiency awards as the outstanding airwoman and airman of the year in the 2455 Aircraft Control and Warning Squadron.

Presented by the commanding officer, Sqdn.-Ldr. D. B. Ascott, the awards are given on the basis of trade proficiency, appearance and dress, attendance at parades and general attitude.

Victorian Wounded Slasher Vanishes

A police search Tuesday night failed to find a man wanted in the knifing of Ronald Bissett, Westholme Hotel, during an argument about 10.30 p.m.

Calling police, Bissett told them the man had drawn a pocket knife and slashed at him, cutting the skin on his left shoulder and making an eight to 10-inch gash in his shirt.

The assailant was described as foreign, about five feet, two inches tall, with several days' growth of beard and wearing a hat and a blue suit.

RICHARD (SCOTTY) CALDWELL

* * *

Seen In Passing

Richard (Scotty) Caldwell selling tickets on a trailer for Esquimalt Lions Club charities. (Now retired, he was formerly an orderly at the Veterans Hospital. He was a painter before losing a leg in the Second World War. He and his wife, **Helen**, live at 478 Fraser. His hobbies are gardening and fishing) . . . **Ed Stephenson** completing lattice work . . . **Fred Henshaw** worrying about a blister . . . **Bruce and Florrie** Campbell with early morning spaghetti problems . . . **"Brandy" Turner** enjoying carrots . . . **Graham Harris** looking over some lots . . . **Ormie Wood** looking for an elusive customer . . . **Reg Midgley** handing out cigars as the proud father of an eight-pound son . . . **Irene Ramsden** talking about hiring a gardener.

Flower Show Set Saturday

Fifth annual Victoria West Flower Show will be held Saturday in St. Saviour's Parish Hall, Catherine and Henry Streets, from 2.30 to 9 p.m.

A total of 53 classes will be judged. Entries will be accepted at the parish hall Friday from 7 p.m. to 9 p.m. and Saturday until 10.30 a.m.

Mount View Paper Wins Safety Award

Mount View Senior High School has won first prize in the B.C. Safety Council's first high school newspaper safety contest, a province-wide competition. The $75 prize was won by the school's paper, Scribe. A trophy was also awarded with the prize.

City Starts Sending Property Tax Bills

Property owners of Victoria City will receive their 1960 tax bills within the next two weeks.

The big job of sending out the bills began yesterday and, at 2,000 bills a day, will take about nine working days to complete.

Pants Up Sheriff's Steps

Hertel Races Clock to Save Zoo from Sale

NANAIMO (CP)—Paul Hertel still has a zoo.

At 1.58 p.m. yesterday two minutes before his stock of assorted animals, including an elephant, was to be sold under the sheriff's hammer, Mr. Hertel said he had raised the necessary funds to keep the operation here going.

He panted up to Sheriff Frank Hodgson's office with a cheque for $3,429.91, raised when Hertel formed a limited liability company.

"Here it is," he said. "All paid for."

The private zoo has had its ups and downs—mostly downs—ever since a lioness escaped and killed a little girl two years ago.

Last month the provincial game department took away Hertel's licence. He continued operating the zoo.

Later game commissioner Frank Butler said in Vancouver that under present regulations the zoo couldn't be closed.

Last Thursday the sheriff seized the zoo's animal population on a writ of execution issued for debts of about $3,000.

"The seizure is lifted as far as this office is concerned," Sheriff Hodgson said Wednesday when he received Hertel's cheque.

He admitted he was happy to get out of the wild animal business.

With financial backing the new company hopes to bring the zoo up to the standard where a permit will be granted.

Pre-Inaugural

New Ferry Runs Today

One hundred press and travel officials will visit Victoria today on pre-inaugural run of the B.C. government ferry service between Tsawwassen and Swartz Bay.

When the service proper starts on Wednesday, motorists will make the 20-mile trip through the Saanich Peninsula by Patricia Bay Highway and the connecting new Swartz Bay Highway.

At the mainland end they will travel to Vancouver on the $20,000,000 Deas Island Tunnel freeway with a 60-mile-an-hour speed limit.

The ferry system, including two new ships Mv. Sidney and Mv. Tsawwassen and new terminal facilities, cost an estimated $10,000,000.

Help Needed For Tag Day

Taggers are urgently needed for the Multiple Sclerosis Chapter tag day Saturday. Volunteers may phone the tag day chairman, Mrs. Flo Nicol, at GR 9-1213.

Drivers

Police Urge Sense

Holiday time is almost here—and police officials of Greater Victoria join with the Canadian Highway Safety Council in urging good sense and safe driving on the roads.

They're particularly concerned about the driver who wants to get there—wherever it is—in a big hurry, without regard for other traffic or the safety of his own passengers.

"Relax," they say. "Take your time and enjoy the trip. Trying to get too far, too fast, will only result in becoming over-tired, cranky and careless.

"That is a combination that makes for danger, to yourself and others. The best advice we can give you is to slow down and live."

Schedule Set By Black Ball

Four daily round trips between Victoria and Port Angeles will comprise the Black Ball Transport Inc. summer schedule starting Saturday. Through Sept. 6 the 125-car ferry Mv. Coho will sail from the Inner Harbor 9 a.m., 1 p.m., 5.30 p.m. and 9.15 p.m. daily except Wednesday, when there will be no 9.15 sailing.

No Descriptions

Streets in Darkness Safe for Robbers

Complete lack of any description is hampering city police investigation of a recent series of purse-snatchings on dark city streets.

Chief Constable John Blackstock said yesterday:

"If we had only one mark of identification it would help. As it is, the victims have not been able to notice any feature of their attackers, either clothing or features.

NO PROOF

"By the time police reach the scene, they could fan out and pick up half-a-dozen suspects—even possibly the right one—and then be unable to prove identity."

The chief agreed that dark streets increased the opportunity for such crimes.

WOULD HELP

"It's not my department, but it would certainly help if street lighting were improved. It would be no good just to brighten the lighting at intersections—the purse-snatcher would simply operate from the dark patches in mid-block. Only answer would be to brighten the whole street."

Make Any Money?

Only One Answer On Auditoriums

A special city committee looking into all aspects of building a civic auditorium has received a firm answer to one of the questions in its collective mind.

The committee, as an early step in its study, wrote to a number of cities with auditoriums asking for details of size, design, location, construction and operation.

The answers are being tabulated as they come in for ease of reference, and so far one thing stands out clearly, chairman Ald. Curtis said yesterday.

"About whether their auditoriums operate at a profit," he said, "they all say no."

Outstanding Students Honored

Outstanding contributions in sports and scholastics won these three Victoria High School students the school's top awards for the past year, presented yesterday. Eric Carlsen, top, 1671 St. Francis Wood, won the W. A. Roper Sportsmanship Trophy and Barbara Oldnall, 3140 Cook, and Dave Haegert, 1516 Pembroke St., shared the Leader Cup, presented to the outstanding Grade 12 student.—(Colonist photo.)

Victoria Pensioners To Get Free Dentures

In a move said to be unprecedented in Canada, Victoria dentists will offer free dentures to old-age pensioners who do not qualify for social assistance.

Full cost of the plan will be born by the dentists themselves, and if the Victoria "experiment" works, the British Columbia College of Dental Surgeons may foster its adoption throughout the province, Dr. R. L. Horne, president of the Victoria and District Dental Society, said yesterday.

NOT ALL CARE

A report earlier yesterday that the plan embraced dental care for old people was promptly denied by a spokesman for the college.

The spokesman, however, said that the Victoria plan is the first of its kind in Canada.

Dr. Horne said last night the plan simply covers the fitting, supply, repair and adjustment of dentures.

OVERSIGHT?

He said that in its original form, as approved by the dental college, it does not cover actual tooth extractions necessary before dentures can be fitted.

He indicated this might have been an oversight and said it would probably be rectified shortly. He also said that if the free denture plan works out at the "pilot operation" in Victoria, it might be extended to full dental care for those qualified.

* * *

Dentists To Bear Full Cost

* * *

He could not name a starting date for the service, adding that a great deal of detail work must be completed before it can start.

He said Victoria dentists are "100 per cent behind the plan."

The service would be extended to those qualified within the Greater Victoria area.

FIXING DETAILS

Those setting up the scheme are working out details with the Silver Threads Service.

Officials of the dental association said credit for originating the plan goes to John Jeyes, chairman of a Silver Threads committee on dentures and hearing aids.

Famed Hanging Baskets Going Up for Summer

Victoria's far-famed flower baskets are going up again.

First of them have been hung on the lampposts in the area around the Empress Hotel and Crystal Garden, and the remainder, Parks Administrator W. H. Warren said yesterday, will be put in place at the weekend.

More Than 1,000 Expected

Classes Combine Swim Fun, Safety

Summer fun and summer safety.

The two go hand in hand in The Daily Colonist's free swimming classes for children, and for the eighth straight year parents in Greater Victoria and Duncan are expected to send more than 1,000 youngsters to class.

DUNCAN, JULY 8

Classes will begin at Happyland Beach at Elk Lake, June 27. Children in the Duncan area begin their classes daily July 8 at the Queen Margaret's School swimming pool in Duncan.

Open to children from eight to 14 years old, the classes have taught thousands to swim. Mrs. Margie Naysmith will again be chief instructor. Bus tickets for eight round trips between North Ward School grounds and Elk Lake are available from the Colonist for $2.50, and must be called for and paid for at the same time.

EIGHT WEEKS

Classes will be held at Happyland on Mondays, Tuesdays, Wednesdays and Thursdays. Each child will attend one class a week for eight weeks.

Application form appears below, and should be mailed or brought to the Colonist as soon as possible. A list of all those enrolled, and the time and day they attend, will be published as soon as all enrollments are in.

Fill Out This Coupon For Swimming Classes

COLONIST SWIM CLASS

Application Form

Please mail this form to The Daily Colonist, Swim Secretary, or bring it when securing bus tickets. (Parents must approve this application by signing below.)

Swimmer's Name..... Age.....

Boy ☐ Girl ☐

Parent's Name.....

Parent's Address.....

Telephone.....

....

Applicant's Signature Parent's Signature

Will transportation be required?.....

(Victoria swimmers only.)

If so, please present this application at the Colonist offices and purchase bus tickets there.

Black Swim Suit

Queen Sherrin Molyard Opens Big Style Show

Victoria' May Queen, Sherrin Molyard stepped on to the ramp across the pool in Crystal Garden last evening in a stunning black lastex bathing suit featuring a white lace bra top and a white ocelet jacket to start a buzz of favorable comment that lasted throughout the entire show.

The occasion was the summer magic show of fashions and hair styling sponsored by the Junior Auxiliary to the Royal Jubilee Hospital.

Princesses Gina Hiscock and Mona McCohnell followed Shirley wearing brief, brilliant hued bikinis. Side bows could be unfastened to make a two piece bloomer type of suit.

HAIR STYLES

About midway on the ramp across the pool a stage was set where Danny, from a well known beauty salon, "combed out" models' hair sets.

Most intricate was the way he treated the new beehive hairstyle.

HAWAIIAN

A Hawaiian theme formed the background for the show and during the intermission three dark, long haired maidens displayed attractive summer wear from Hawaii. They were Jill Shepard, Joan Randall and Brenda McBeth.

Also during the intermission, members of the Y Aqua Nymphs did some fancy swimming at both ends of the pool.

Ida Clarkson did the commentating and looked as smart as the models. Her dress was pale blue organza with blue satin vertical stripes, sashed in blue silk and cut very low at the back.

VIVID COLORS

Vivid colors, blue, green and orange appeared in both sports and party wear and pure silk and organza definitely had the lead at the cocktail hour.

Beauty of fabric was evident in a sheath of oyster white shantung slim shirtwaister splashed back and front with a bold charcoal and brown floral spray.

Cotton was made into smart and useful dresses. One, a white sheath with black polka dots had a wide sash of white on black polka dots.

A summery cocktail dress of white organza had cherry colored faggotting on the skirt and a fischu collar and a charcoal organza, also full skirted had a fischu over the lingerie neckline and white roses embroidered on the skirt.

Another lovely summer party dress was white on white organza with a bronze carnation print. Draping and pleating on the bodice was featured.

EYE CATCHER

An eye catcher in the formal group was a dress with black, scoop neck bodice and voluminous white skirt with large black coin dots. A draped self cummerbund encircled the high waistline for this number especially designed for the tall girl.

One of the loveliest dresses in the show was a full length formal of coffee cream silk organza with matching lace trim on the Empire waistline and banding the full skirt.

Luxurious furs were shown with many of the party dresses.

MODELS

Models were Judy Grimshaw, Susan Rook, Susan Keddie, Penny Hamilton, Shirley Arsens, Pam Dixon, Pat Olson, Sharon Wood, Pam Young, Loreen Hunter, Jimmy Crossley, Kay Cameron and Helen Beirnes.

Mrs. D. Hunter was general convener of the show and Mrs. J. Porter, co-convener.

The sum of $480 was realized at the successful affair.

TIPS FOR PARENTS

By EDITH HENRY

If you go by car on a long journey with children there are some pointers, from experienced travellers to help you on your way, happily.

A high pitch of excitement and great anticipation will carry the youngsters for a time.

Eventually fatigue sets in. Children grow bored with just looking.

It's more efficient to forestall fatigue and boredom than to try to overcome it.

★ ★ ★

When you are planning the trip allow time for short stops in your schedule:

● where there will be a park with swings and slides.

● or a beach to provide a refreshing swim.

● where a special interest can be satisfied, as at a zoo.

● or just stop by the roadside and have a run. A large ball and a family game can add to the activity and excitement.

These stops wont lend to the speed of the journey, but they contribute to peace and happiness.

★ ★ ★

Fatigue and restlessness can also be relieved by airing the car continually, and by changing seats.

Otherwise the occasional monotony of the trip can be relieved by playthings and games. Use these one at a time, replacing when the child gives indications of lack of interest in them.

★ ★ ★

For young children: beads, straws or buttons to string, a small box of bolts and nuts of varying sizes, a gadget board to work at, small trucks or cars, dolls with clothes and covers, a magnet, a drawing book and crayons, an egg timer, books, or favorite toys.

For older children: key puzzles, jig-saw puzzles, playing cards, a magnet, drawing book, pin-wheels to hold out the window or streamers.

★ ★ ★

Collections can be made by the wayside — stones, pine cones, leaves, shells. Charts can be kept of the weather, the route, of animals seen, etc.

A music period can be fun. Try part-time singing and rounds.

Games of "I Spy" and "Twenty Questions" type are excellent. With a few books added there should be enough variety for every age.

FOE Ladies' Auxiliary Gathers for Convention

Mayor Percy B. Scurrah will give the address of welcome, Friday morning, at the 10th annual B.C. Provincial Convention of the Ladies' Auxiliary Fraternal Order of Eagles.

LA No. 2 will be host chapter of the three-day affair which starts in Victoria today.

Delegates from Edmonton and Lethbridge will represent 24 auxiliaries of Alberta, and nine centres in the Kootenays and Okanagan will be represented. Six towns of the lower mainland and seven Island points will send delegates.

Ritualistic competitions commenced this morning and will continue throughout today at the Eagles Hall. Six teams will compete.

Luncheon will be held in the K of P Hall Friday and a convention banquet that evening in the lower Eagles Hall will be addressed by Mrs. Margaret Harvey.

The convention will close with the installation of new officers on Saturday afternoon.

Navy League chapter, IODE, will meet at headquarters on Friday, June 10, at 2 p.m.

Miss Richmond Guest of Honor

Mrs. Campbell Sanson, president of the Victoria branch, Alumnae Association of the School for Graduate Nurses, McGill University, entertained members at tea recently in her Dallas Road home. Mrs. H. Hodkinson and Miss Elizabeth Riddell presided at the tea table and Mrs. W. Gordon Fields assisted the hostess in serving.

Guest of honor was Miss Mary Richmond, director of nursing, Royal Jubilee Hospital, who is leaving shortly to join the faculty of the School of Graduate Nurses, McGill University. On behalf of the 17 guests present, Miss Clara Jackson presented a farewell gift to Miss Richmond.

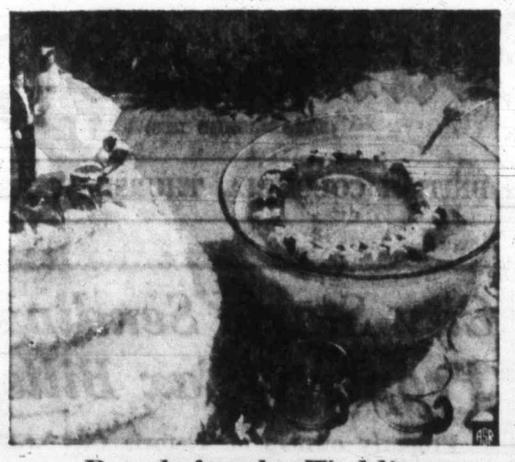

Punch for the Wedding

Whether for a shower or a home wedding reception, what could be prettier than a sunny punch bowl highlighted by a wedding ring of orange blossoms in ice?

ORANGE BLOSSOM PUNCH

Four cans (6 ounces each) frozen concentrated orange juice? 5 cups cold water, 1 quart water and ice cubes, 1 quart chilled gingerale, 2 Florida oranges, thinly sliced.

Combine undiluted concentrate with 5 cups cold water in punch bowl. Add additional water and ice cubes; stir until melted. Add gingerale. Garnish with halved orange slices and ice ring. Yield: 32 ½-cup servings.

Fill 5-cup mold with water. Float fresh orange blossoms or other small blossoms, small green leaves and small fruit of your choice, in the water and freeze. If you do not have a large freezing compartment a similar arrangement can be done in an ice tray.

Shopping with Sally

New Zealand Beef Economical Buy

Frozen beef is in the news this week and high on many shopping lists. Steaks and roasts from New Zealand are bargains at 49 cents a pound. Lean minced beef is selling at 35 cents a pound.

Ready-to-eat hams are also low priced at 39 cents at one store having a special sale until the end of the week.

Local strawberries are here at last, and this is the time to think about this delicious fruit which seems to be in season for so short a time.

Imported strawberries are selling at 39 cents a punnet or 2 for 65 cents. Price of local fruit is a little higher.

★ ★ ★

At this time, just before the start of the new season for summer fruits, many stores take the opportunity to clear out stocks of tinned fruit.

Sliced canned peaches and fruit cocktail are good specials in some stores at present and several types of fruit juices are on sale. Frozen fruit may also be reduced to clear the way for this year's crop, so keep your eyes open.

Jams too will be cheaper before new stock arrives. A three pound tin of plum jam is priced at 49 cents this week.

★ ★ ★

Ice wafers add a party touch to sweets and children love them with a dish of ice cream. With school holidays on the horizon it may be a wise time to stock up while prices are low and stocks high.

Victoria Quilt Awarded Prize

Mrs. B. A. McEwen received a $10 cheque for the Victoria Women's Institute, whose quilt was judged among the top 12 winners in the province-wide handicraft competition sponsored by the B.C. Women's Institutes. The award was presented at the annual convention of the B.C. Women's Institutes in Vancouver by D. J. Smith, district supervisor for Salad-Shirriff-Horsey Ltd.

WHAT'S COOKING

By LOUISE MOORE

Remember when Sunday meant chicken dinner? A bronzed bird fairly bursting with a savory dressing—a pot pie with feathery light dumplings—a pan of chicken fricassee with its golden brown crustiness or a casserole of tender chicken breasts in sauce discreetly flavored with wine?

Great memories, but now we can have chicken any day of the week, for chickens are plentiful and prices right in line with the simplest budget.

CHICKEN SPECIAL

Choose 4 nice plump chicken breasts and sprinkle each with salt and pepper. Combine 1 can cream of mushroom soup, 1 tsp. paprika, ¼ tsp. salt, ⅛ tsp. pepper, a dash nutmeg and spread on surface and in cavity of chicken breasts. Place each piece on a square of aluminum foil, bring edges together and seal with drugstore wrap folding corners under.

Place on baking sheet or cookie pans and bake in very hot oven (450 degrees) for 20 to 25 minutes. Turn each over and bake another 20 minutes or until chicken is tender. Serve in foil with buttered rice, green beans with toasted almonds.

CHICKEN CACCIATORE

Choose a 3-lb. frying chicken and cut into serving pieces. Slice 2 small onions and 1 clove garlic. Place in a little cooking oil in pan and cook over low heat until onions and garlic are nicely browned. Use medium size pot for chicken.

Now mix chicken in the pan with the oil, onions and garlic, add salt and pepper to taste and 1 cup canned tomatoes. Bring to simmer and simmer 40 minutes. Add 1 cup sliced mushrooms, simmer another 15 minutes or until chicken is tender.

Serve with small new potatoes, baby carrots, green peas and crisp celery hearts for a delicious dinner.

For an interesting flavor to chicken fricassee mix a little oregano with the seasoned flour to dust the chicken pieces. Delicious served with a salad with sesame dressing—great for a buffet party.

Newlyweds Come from Edmonton

A couple who will make their home in Victoria were wed at Edmonton last weekend.

Miss Rose - Marie Mazur, daughter of Mr. and Mrs. H. A. Mazur, of Edmonton, became the bride of Mr. Ronald N. McCarthy, son of Mr. V. C. McCarthy of Cupar, Sask.

The bride was attended by her two sisters, Andrea and Germaine and a brother, Leo, acting as ring bearer. Another bridesmaid was Miss Sharon Beach.

After a honeymoon trip to Jasper, Banff, Portland, Seattle and Vancouver, Mr. and Mrs. McCarthy will live at 538 West Bay Terrace.

CWL Tea June 18

Star of the Sea Council Catholic Women's League, Belmont Park, will hold their third annual strawberry tea and bazaar on Saturday, June 18, from 2 to 4.30 p.m., on the lawn of the church. In case of poor weather the tea will be held in the Centennial Scout and Guide Hall.

SUMMER COOLERS

In 'Round-the-Clock DRESSES

For summer and holiday comfort. Linens, silks, terylenes, cottons. From ... $12.95

Use Our Budget Plan

Alan's
Victoria's Leading Style Centre
725 Yates St. EV 2-4843

Gifts for June Brides

A Sterling Silver Serving Piece

Fashioned by the world's most skilled craftsmen —something she'll treasure forever!

★ Cake Knife ... $4.95
★ Gravy Ladle ... $5.95
★ Ham Carver ... $5.95
★ Salad Spoon ... $7.25
★ Sandwich Server ... $15.50
★ Pie Server ... $4.95
★ Pastry Server ... $5.95
★ Salad Fork ... $7.25
★ Smoker's Set ... $12.25
★ Asparagus Server ... $16.25

Harold Robinson's
Century Arts Ltd.
1107 Government Phone EV 3-2822
Just around the corner from Fort

TOPS IN FREEZERS
AND LOW IN PRICES
SEE US TODAY
MACDONALD'S
FURNITURE & ELECTRIC
752 FORT STREET EV 3-1171

NORTHUMBRIA STERLING
● English Fine Bone China
● Stainless Flatware
EV 5-8934

charge accounts invited mail orders promptly filled

Holidays Ahead

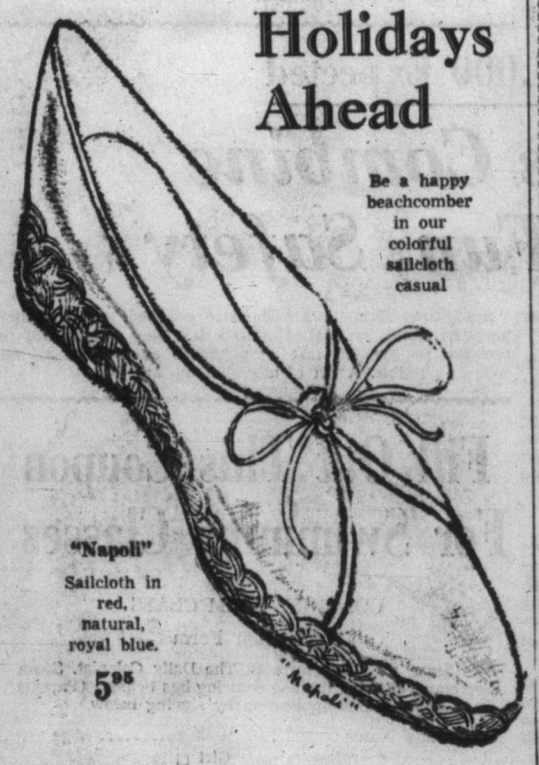

Be a happy beachcomber in our colorful sailcloth casual

"Napoli"
Sailcloth in red, natural, royal blue.
5.95

● Wonderful for the beach, patio or boat

Ingledew's
men's and women's shoes
Also Vancouver 749 YATES ST.

IT'S FROM BIRKS
FOR YOUR SUMMER OUTING

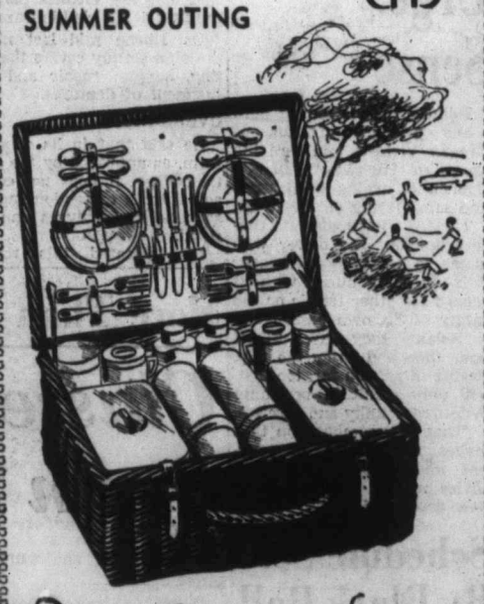

Picnic Outfits from England

Just arrived from England—a wonderful selection of fitted picnic sets to suit every requirement, complete with fittings and cutlery as illustrated.

SETS IN WICKER BASKETS—
For 2, 4 or 6 persons. Priced from ... $22.50 to $59.50

PICNIC SETS in vinyl zippered carrying cases.
2-Person Sets ... $13.50
4-Person Sets ... $16.95

Available on Birks Budget Plan
10% down (minimum $5.00)
Balance in convenient monthly payments

BIRKS JEWELLERS
706-708 Yates Street
EV 2-4241

Save time in preparing food . . .
When you own a home freezer

You can prepare a whole wonderful meal out of your home freezer in 30 minutes or less. What a blessing that is when you're entertaining or when unexpected guests arrive. The whole meal . . . from soup to dessert . . . can be stored in your freezer.

Preserve food the easy, modern way...
When you own a home freezer

It's so easy to preserve foods the modern way. You simply prepare them according to simple directions, place in wrapper or container, label, and put away in freezer. That's all there is to it!

A home freezer provides you with a practical way to give your family better meals and at the same time save on the food budget. You'll find you can save money by buying food in large quantities, by taking advantage of specials and "in-season" prices.

See your appliance dealer soon—start right away to give your family all the advantages of a

home freezer
B. C. ELECTRIC

FREE DISPLAY: B.C. Electric is sponsoring an exhibit and demonstration of freezers and film showing on June 21, 22 and 23, at 2 p.m. daily in the Flame Room. Admission is by invitation, free for the asking from the Home Service Centre, 1st floor, 820 Pandora Avenue, or call EV 2-9261, local 218.

Mais Electric
1821 Cook St. EV 5-2436
Fort and Douglas EV 5-2435

C. Tayler Home App.
707 Johnson St. EV 3-3281

Vincent's Appliances
714 Yates St. EV 5-6112

It Pays to Advertise

Woodward's
852 Douglas St. EV 2-7231

Humber's
531 Bastion St. EV 5-1456

Standard Furniture
737 Yates St. EV 2-5111

T. EATON Co. CANADA LIMITED
EV 2-7141

Young & Banfield
794 Fort St. EV 2-5512

Butler Bros.
707 View St. EV 5-3832

Mc & Mc
1400 Gov't St. EV 4-1111

D & D
1620 Blanshard EV 2-7283

Kent's
742 Fort St. EV 3-7104

MacDonald's
752 Fort St. EV 3-1171

Victoria Delta Electric
714 Cormorant EV 4-7416

Newspapers Have Guaranteed Readership

Pony rides will be part of the treats at the Family Fun Fair in Willows Park this Saturday, sponsored by the auxiliary to the Victoria Order of Nurses. Anticipating the Fair are Michael Colvin, left, Kathryn Popham, Janet Craig and Tommy Graham,, pictured with a family who will provide some of the fun, Flicka, and five-day-old Felene. Mrs. Floyd Adams looks on. Games of skill, various stalls and raffles will be part of a packed afternoon's program beginning at 2 p.m.—(Robin Clarke photo.)

New Projects

Art Gallery Committee Raises $3,000 During Year

Women's Committee of Victoria Art Gallery, already responsible for many varied projects have now taken over two new services it was disclosed last night at the Committee's annual dinner.

New services are the School Art Loan and the Children's Film Service. Another project this year will be the rummage sale, formerly organized by the Art Gallery Board.

Mrs. R. C. Anderson, in her president's report showed that the committee had made $3,000 during the year of which $1,000 was given to the Cultural Fund.

In April the first exhibition to be financed by the Women's Committee was brought to Victoria and opened by Mrs. F. M. Ross. This was "Arts of Morocco."

Another important event of the year was Artists at Work an exhibition held in February which included demonstrations of 20 different arts. This was attended by 2,200, many of them children.

Funds were raised at a fashion show in the fall, and a luncheon in March at which spring bonnets were modelled.

A sale of Christmas decorations, and a Christmas dance were other money raising projects.

New president of the committee is Mrs. Robert Stark with other executive officers including Mrs. Robert McKean, first vice-president; Mrs. Bernhard Kjekstad, second vice-president; Mrs. D. S. Tuck, recording secretary; Mrs. C. M. Nelles, corresponding secretary; and Mrs. A. R. Alexander, treasurer.

Mr. Moncrieff Williamson was the main speaker of the evening. Other special guests included Mrs. Williamson, Mr. and Mrs. Colin Graham, Mrs. A. S. Wyllie, Mrs. H. Hawkins, Mrs. R. S. Conn and Mrs. L. G. MacKenzie.

Mrs. R. McKean convened the annual dinner and Mrs. Athol Sutherland Brown was social convener. Mrs. P. J. Banks was responsible for the decorations.

Seated at the head table were Mrs. R. C. Anderson, Mrs. Robert Stark, Mrs. Trevor Housser, Mrs. Bernhard Kjekstad, Mrs. A. R. Alexander, Mrs. R. McKean, Mrs. D. S. Tuck, Mrs. C. M. Nelles, Mrs. G. B. Buffam, and Mrs. R. A. Hadfield.

Mrs. Taylor Joins IODE

Mrs. V. M. Taylor was welcomed as a new member by Camosun Chapter, IODE, at the June meeting.

The usual cheque for $50 was donated to secondary education and $7.50 to Victoria University Scholarship. Camosun Chapter's $50 scholarship will be presented to a pupil of S. J. Wills Junior High School at Awards Day, June 22.

Plans were made at the meeting for a homecooking sale to be held at Hillside Shop-Easy Store, June 17, from 3 p.m. to 9 p.m.

Plan Tea June 22

Members of Royal Roads chapter, IODE decided to adopt another refugee child when they met recently.

It was reported that clothing valued at $53 was sent to Korean children and that books had been sent to the adopted school.

Plans were made for a strawberry tea to be held at the home of Mrs. Max Zabel 2528 Cavendish Avenue on Wednesday, June 22. Mrs. W. Beevers is tea convener.

CALETTES

Calette group of St. Andrew's and Caledonian Society will meet on Thursday, June 9 at 8 p.m. at Holyrood House. Final plans will be made for the garden tea to be held on June 18 at the home of Mrs. T. Hamilton, Lotbiniere Avenue.

Mrs. Raines Installs Officers

Mrs. M. Harris installed officers and supreme conductors were Mrs. M. Raines and Mrs. E. Cownden at the recent meeting of the Daughters of St. George, No. 238, held in the K of P Hall.

Officers installed were Mrs. M. Bentham, president; Mrs. M. Rogers, vice-president; Mrs. E. Sladden and Mrs. G. Priddle, first and second conductors; Mrs. A. Hopley, chaplain.

Mrs. L. Thompson and Mrs. H. Thornber, inside and outside guards; Mrs. M. Raines, junior past-president; Mrs. E. Buckingham, pianist; Mrs. M. Wright, secretary; Mrs. D. Peck, treasurer; Mrs. M. Carter, recording secretary; Mrs. G. Chinn, trustee; Miss H. Currie, drill team captain; and Mrs. E. Cownden, district deputy.

ST. JOHN'S

Women's Guild of St. John's Anglican Church will meet, Monday, June 13, at 1 p.m. in the Fireside Room. Ladies are asked to bring their lunch.

PERSONAL MENTION

Mr. J. Slater was hostess at the tea hour recently for the executive of Liberal Women's Forum. Present were Mrs. H. I. McKenzie, Mrs. A. Ketcheli, Mrs. H. Dorrance, Mrs. J. Nelson, Mrs. I. Finlay, Madame E. Vautrin, Mrs. Blair Reid, Mrs. J. T. Jones, Mrs. E. M. Whyte.

* * *

To Spend Summer Here

Mrs. H. W. Bishop, the former Joan Edgar, has arrived from Ottawa to spend the summer with her parents, Lt.-Col. and Mrs. J. N. Edgar, 736 Falkland.

* * *

Engagement Announced

Mr. and Mrs. G. R. Parsons, 915 Island Road, announce the engagement of their daughter, Diana, to Mr. Leonard Tolson, son of Mr. and Mrs. C. W. Tolson, 1218 Victoria Avenue. The wedding will take place on June 25 at St. Mary's Church, Oak Bay.

* * *

Sails from England

Dr. C. A. Forssander of Victoria, who serves with the Canadian Government Medical Service at Liverpool, England, immigration office, was among the 1,000 passengers who sailed for Montreal Tuesday on the Empress of England.

* * *

Duke-White Guests

Out of town guests attending the Duke-White wedding last weekend included Mr. and Mrs. John Duke, Miss Carlene Westinghouse, Miss Joanne Bain, Mr. Stanley Zillman, Mr. Geoffrey Voss, Dr. and Mrs. Gordon Dirie, Mr. Wally Presley, Mr. Clive Piercy, Miss Roberta Cummins, Miss Moira Swayne and Miss Margaret Bailey all of Vancouver.

* * *

Convention in Florida

Mrs. P. A. Gibbs, Queen of Miriam Temple, No. 2, Daughters of the Nile, who has been attending the supreme session of the Daughters in Miami, Florida, will visit her son-in-law and daughter, Mr. and Mrs. D. A. Haggart in Montreal before returning. Mrs. James Watson also attended the sessions and with her husband will vacation in the southern States before coming back to Victoria.

Clubs

PEMBERTON

Local Association to Pemberton District Girl Guides and Brownies will meet at the home of Mrs. D. J. Lawson, 2595 Lansdowne, on Thursday, June 9, at 8 p.m.

* * *

WI

Craigflower Women's Institute will meet on Thursday, June 9, at 1.30 p.m., at the home of Mrs. W. Galbraith, 199 Island Highway.

* * *

LIBERAL WOMEN

Liberal Women's Forum will meet at headquarters on Friday, June 10 at 2 p.m. Mr. George Gregory, MLA, will address the group.

* * *

PIONEER CLUB

Pioneer club of the Women's Benefit Association, Review No. 1, will hold a luncheon on Friday, June 10, at 1 p.m. in the Victoria Room of the T. Eaton store. A meeting will follow at 2.30 p.m.

* * *

CHRIST CHURCH

Women's Parish Guild of Christ Church Cathedral will meet Friday, June 10 at 2.30 p.m. to make final arrangements for the annual garden party which will be held Saturday, July 9.

Lost 30 Pounds With Naran Plan

MONTREAL, P. Q. "I have lost thirty pounds thanks to the Naran Plan and I feel so much better, I am able to do my work much easier now that I have lost that heavy feeling. I have given the Naran Plan to some of my friends and they have used it with good results." J. Lanthier, 5225 St. Hubert, Montreal.

Why subject your system to the strain of carrying excess weight? If you feel below par it is reflected in your looks and attitude. Take a new lease on life, try the Naran Plan for reducing and see how much better you look and feel as pounds melt away and your youthful enthusiasm returns.

The Naran Plan is the easy way to reduce, sold on a money back guarantee, available at all druggists, try it today. Advt.

SANDS Funeral Chapels
Victoria EV 3-7511 | Sidney GR 5-2932 | Colwood GR 3-3821

A GROWING PROVINCE

B.C. has nearly half a million boys and girls under 16 years of age. It has been our privilege to look after the optical needs of many of these children and their parents before them during the past 30 odd years and we look forward with confidence to an era of greater service in the future.

Prescription Optical

EV 4-5914 Campbell Building 1025 Douglas Street | CONTACT LENSES | EV 4-7937 Medical Arts Building 1105 Pandora Ave.

WARM WEATHER FAVORITES

"SMARTEEN" MAN-TAILORED SHIRTS
With That Feminine Appeal
For School—for Play—for Everyday. Canadian-made drip-dry Cotton with short sleeves or sleeveless. Sizes 12-20. Plain, stripes or prints 2.98
COTTON PEDAL PUSHERS and SLIM JIMS, from 3.98

MARJORIE HAMILTON "FIT ALL" DRESSES
New styles have just arrived. These comfortable summer classics are perfect for wear at home or travelling. From 6.98

Lady Mae SHOPPE 824 YATES ST. Theatre Row
A Small Deposit Will Hold Your Purchase
Open Friday till 9 p.m. Wednesday till 5.30 p.m.

Munday's 1203 DOUGLAS STREET

Open Friday to 9 p.m.

FOR THE JUNE BRIDE

PERFECTION

WHITE SATIN HIGH HEEL OR MID-HIGH HEEL $15.95

This is the Shape of Fashion . . .

THE PERFECTIONIST PUMP

Slim, suave and crafted of finest white satin to fit you . . . Glovingly. A shoe of great distinction at an unexpectedly little price. from our exciting collection of

Accent Shoes

NEWSPAPER ADVERTISING STIMULATES BUYING

BEAUTIFULLY DRY CLEANED
• LADIES' SUITS 1.50 • MEN'S SUITS 1.50
Page THE CLEANER EV 2-9191 2929 DOUGLAS

For Dad on his Day
BULOVA
The gift he wants most!

FATHER DESERVES ONE OF THESE WONDERFUL Gifts

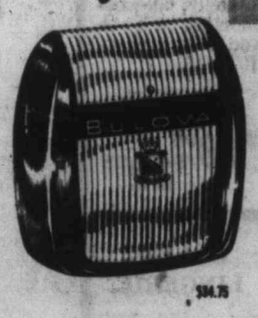

$34.75

"SEA KING" "HW" Thin 17-jewel, waterproof watch. Shock resistant, unbreakable mainspring, illuminated charcoal dial. In white or yellow $64.75

"PRIME MINISTER" Bulova's Newest! 23 Jewels, waterproof, shock-resistant, luminous hands and dial. Sweep Second Hand. In white or yellow $89.50

"BEAU BRUMMEL" Set with 3 diamonds in dial. 21 Jewels, shock-resistant, unbreakable mainspring. In white or yellow $115.00

Give Dad the remarkable new Bulova Precision Electric Razor—with the lightest shaving touch of all time, the Velvet touch. Many exciting new Features. Built with the precision of a 23-jewel Bulova watch.

Other handsome Bulova fine Jewelled Watches from 24.95 at Better Jewellers everywhere!

ROSE'S LTD. 1317 Douglas JEWELERS

LITTLE & TAYLOR 1209 Douglas Street (Scollard Building) Phone EV 5-4431

MARTIN'S JEWELLERS and WATCHMAKERS GR 5-2532 Sidney, B.C.

ROY HEBDEN JEWELLER 1006 Blanshard EV 4-4514

F. W. Francis LTD. Kitty-Corner from the Bay 1684 Douglas Street

OAK BAY JEWELLER 2225 Oak Bay Ave. EV 3-8914

K. A. McLeod Co. Ltd (The Old Gold Shop) 1111 Douglas Street Phone EV 4-2724

In Duncan at WRIGHT'S JEWELLERS "Credit Jewellers" Central Block Phone 351

Newspapers Have Guaranteed Readership

Just a little Javex in the wash water makes your whites extra brilliant...your fast colours sparkling! Javex removes stubborn stains like magic, leaves your wash sweet-smelling, *hygienically* clean. There's a world of uses in a Javex bottle—and it costs so little. That's why careful homemakers rely on Javex . . . completely!

Javex LIQUID OR DRY SANITIZES AS IT CLEANS

J-289

Careful homemakers rely on Javex . . . completely

Your Problems

By Ann Landers

Dear Ann Landers: How can I tell the man I'm going with to stop dying his hair? It looks awful. He thinks he looks younger but he actually looks older because the jet black hair doesn't go with the lines in his face.

This man is 53 and has never married. He's quite good-looking and takes great pride in his appearance. His younger brother, strikingly handsome, has steel grey hair. Kermit would be handsome with grey hair, too, but he doesn't realize it.

He has never admitted that his hair is dyed, so you see I have a touchy problem. Furthermore, I'm afraid he's dying it himself. When he has a fresh job there are dye stains along the hairline. Once he had some on his ear.

Please, Ann, tell me if I should tell him. And if so, how?—M.Q.

★ ★ ★

Dear M.Q.: Tell him—but in a very careful way. There's no point in demolishing the guy.

Here's a suggested approach: When you spot a grey hair (one or two are bound to be fugitives from the dye brush) exclaim with delight "Oh, Kermit! You've got a grey hair. How marvelous! I can hardly wait till you get completely grey. You'll be so distinguished-looking and handsome!"

Never Holds a Job

Dear Ann: I've been married 10 years but my husband hasn't, if you get what I mean. We have two children and I would have left him years ago if it weren't for them.

The problem is, Harvey's mother gives him money whenever he wants it (she has plenty) and he won't work. He hasn't held a job longer than a year since we were married 10 years ago. He finds something wrong with the boss, his co-workers or the climate. Then he quits and we move. His mother always comes through with a few thousand dollars "to tide us over."

I've told her she's wrecking our marriage by giving her son money. She says, "He's all I have in the world. He's entitled to the money. His father earned it." What can I do?—MARRIED TO A BOY.

★ ★ ★

Dear Married (if you can call it that): A man who becomes utterly dependent on crutches will never learn to walk alone.

Tell your husband you have self-respect, even if he hasn't. Refuse flatly to live on his mother's hand-outs.

Invite him to go to work and stay at it or move out. Then insist on child-support. I'm not suggesting a divorce, but a separation may grow him up.

He's No-Good Heel

Dear Ann: I'm 17 and feel like 90. I'm in love with a fellow who works at a gas station near our house. He talked me into proving my love, which was a big mistake. A few weeks ago I thought I was in trouble and told him. He called me a dumb bunny and said he wasn't going to get married to anybody regardless.

I was a lot luckier than I deserve because I was not in the trouble I thought. When I told him he got real sweet again and even bought me a box of candy.

I have a chance to go to college in the fall as my aunt lives in a city where there is a good state university My boy friend says if I go we are through. I suppose I'm foolish, but I love him very much and I don't want to lose him. Please help me.—ARDIS.

(P.S—We get along fine, now.)

★ ★ ★

Dear Ardis: This boy has demonstrated that he's a no-good heel. If you continue to see him, much less let him rob you of a chance to get a college education, you deserve whatever you get — which I promise will not be good.

★ ★ ★

Does almost everyone have a good time but you If so, send for Ann Landers' booklet, "How To Be Well-liked," enclosing with your request 20 cents in coin and a large, self-addressed stamped envelope.

(Ann Landers will be glad to help you with your problems. Send them to her in care of this newspaper enclosing a stamped, self-addressed envelope.)

Beta Sigma Phi Plan Weekend Convention

A convention of Vancouver Island chapters of Beta Sigma Phi Sorority is planned for Friday, Saturday and Sunday this week, in Victoria. Mrs. J. P. R. "Gwen" Carrier is in charge of arrangements, assisted by Mrs. Florence Carver, Nanaimo, forums convener; Mrs. Lionel McKenzie, Port Alberni, and Mrs. Ruth Kirk, Courtenay.

An informal blazer party, at the Colwood Golf Club, on Friday evening, will start the three-day gathering, with Victoria chapters in charge of arrangements.

Forums, arranged by the Nanaimo Chapter, will start the business sessions Saturday morning in Holyrood House. A special guest will be Mrs. Virginia Young Putzka, of the sorority's international office at Kansas City.

Mrs. Putzka, editor of The Torch, official magazine of the sorority, will be the main speaker at forum and panel discussions.

Saturday afternoon a tour of Anne Hathaway's Cottage at Olde England Inn is planned, followed by afternoon tea. A cocktail party and the formal banquet will be held Saturday evening, in Holyrood House, when Mayor Percy B. Scurrah and Mrs. Scurrah will be special guests. Evening is sponsored by Victoria City Council.

Courtenay and Port Alberni Chapters will host a Sunday brunch, followed by the closing ritual.

Mrs. Sharpe Heads Club

Mrs. E. Sharpe was elected president of the Jill Tars Club at the banquet held recently in the Thistle Room at the Glenshell Hotel.

Others officers elected were Mrs. M. Klein, vice-president; Mrs. M. Moser, treasurer, Mrs. R. Rennie, secretary; Mrs. L. Colley, membership and luncheon convener; and Mrs. V. Lysne, publicity convener.

New "HAGERTY SILVER FOAM"
Washes and Polishes in One Operation

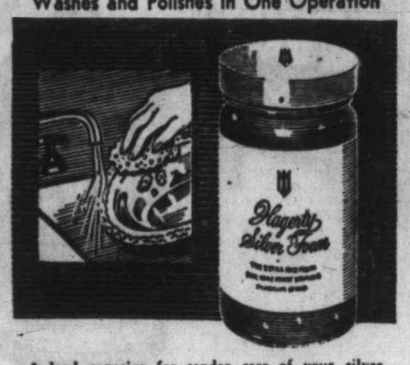

Judged superior for tender care of your silver, Silver Foam is guaranteed safe, washes tarnish down the drain. No rubbing, just wash lightly and silver rinses clean! It is mild, non-abrasive, leaves hands soft, too!
6-Oz. 1.00

LITTLE & TAYLOR
Registered Jewellers — American Gem Society
1209 Douglas Street (Scollard Bldg.) EV 5-4431

Music Conductor Flies to Japan

MONTREAL (UPI) — A Montreal woman who 20 years ago became conductor of the only women's symphony orchestra in North America leaves for Tokyo today to conduct a Japanese symphony orchestra in a special performance on Canada Day, July 1.

Ethel Stark, a noted violinist and conductor of the Montreal women's symphony, said she was "Looking forward to the day when the full orchestra can go to Japan."

Miss Stark's invitation to conduct in Japan came from the General Jirevtorhof the Asahi Broadcasting System orchestra in Tokyo. She has two definite conducting assignments — the one on Canada Day and an earlier one on June 25. Both concerts will be televised.

She expects to be in the Far East from four to five weeks. She has been promised other dates, both conducting and as a violin soloist, including one in Hong Kong, but the dates for these are not yet definite.

"Then I'm flying on around the world," she said in an interview. "I've been asked to do some conducting in India, but I don't know whether I'll accept." She plans visits to Thailand, India, Turkey, Greece, Italy and Britain before arriving home in mid-September for another season of conducting her ladies' group in Montreal.

Everyone is talking about
. . . the Chinese all-purpose raw silk for only $1.25 a yard at
DON ADAMS
Interiors Ltd.
1028 Fort St. (Near Cook) EV 2-3200

UP TO ½ OFF • UP TO ½ OFF • UP TO ½ OFF • UP TO ½ OFF • UP TO ½ OFF

SCURRAH'S
BIGGEST EVER
SEMI-ANNUAL CLEARANCE

We closed our doors on Wednesday to prepare for this sale. "HUGE SELECTION," "DRASTIC REDUCTIONS" — These are understatements. You'll just have to come down and see for yourself. Doors open 9 a.m. today.

• DRESSES •

THREE SEPARATE GROUPS TO CHOOSE FROM . . .

GROUP ONE—A fascinating group of brand new summer cottons, regular and half size. Usually $10.98 to $16.98.
SUDDENLY $7.99

GROUP TWO—Hundreds of this year's dresses from regular stock in every style and fabric. A complete size range. Were $16.98 to $110.00.
Now $9.99 to $49.99

GROUP THREE—A specially selected group from our Trend Room. Graduation, Bridesmaids, Formals, Wedding Gowns.

¼ to ½ OFF!

YOUR ENTIRE WARDROBE IS HERE—AT PRICES YOU NEVER DREAMED POSSIBLE

COATS

Entire stock of this season's coats. Up to 40% OFF. Were $45.00 to $99.50.
SALE PRICE
$29.99 to $59.99

SUITS

200 lovely suits—all in the latest styles—to wear the year 'round. Were $35.00 to $119.98.
NOW
$22.99 to $69.99

KNITTED SUITS

Imported and domestic 2-piece knits, all-wool, orlon and cotton. Normally $19.98 to $75.00.
NOW
$12.99 to $49.99

SWEATERS

Imported all-wool bulky-knit cardigans. $10.98 value.
EACH
$6.99
PLUS hundreds of pullovers and cardigans from regular stock.
¼ to ½ off

HOUSECOATS
Wool Flannel
Viyella
Usually
$14.98 to $29.98
20% off

BLOUSES
Of all kinds and sizes.
Regular
$4.98 to $10.98
$2.99 to $6.99

RAINCOATS
A giant selection of popular all-weather coats. Sizes 8 to 20.
Regular
$25.00 to $49.98
$19.99 to $39.99

DUSTER COATS
Clearance of bengaline and linen-type dusters.
Sizes 10 to 20.
Were $16.98
$12.99

SHORTIE COATS
15 only, all-wool shorties, white and colors. Sizes 10 to 18.
Were $29.98
$19.98 to $22.98

SKIRTS

Worsteds, Tweeds, Mohairs
Usually $10.98 to $25.00
$6.99 to $14.99

BRAS
Discontinued lines of famous makes. A genuine saving.
⅓ off

WALKING SUITS
12 only of these fashionable trotter-length suits in light-weight wools. Sizes 8 to 14.
Usually
$39.98 to $69.98
NOW
$29.98 to $49.99

GLOVES
Discontinued lines of $1.50 and $2.00 gloves.
99¢ pr.

COTTON SKIRTS
By the hundreds. Something for every lady. Sizes 10 to 18.
$2.99 and $3.99

LUXITE LINGERIE
A once-a-year offer of slips, panties and sleepwear.
20% off

AND OF COURSE -- EASY TERMS -- SIX MONTHS TO PAY

OPEN FRIDAY TILL 9 P.M.

Scurrahs
728 YATES STREET

FREE PARKING
In the 700 Block Lot
(opp. Dominion Hotel)

CLASSIFIED WANT ADS

AFTER-HOUR TELEPHONES
11.30 p.m. to 8 a.m.
Circulation EV 3-0725
Sports EV 3-7000
Editorial EV 3-4509 or EV 3-8309

SUBSCRIPTION RATES
Wherever carrier service is maintained, $2.00 per month.
Single copy sales price: 10 cents daily, 14 cents Sunday.
By mail: Canada, Great Britain, Yukon Territory, one year, $18; six months, $10.00; three months, $5.00; single month, $2.00. Australia, month, $2.50; U.S.A. month, $2.00. Foreign, $3.00 per month.

Authorized as second-class mail, Post Office Department, Ottawa.
Member of Audit Bureau of Circulations.

CLASSIFIED RATES
20c per line per day. 57c per line per three days. $1.06 per line per six days, $3.91 per line for one month (26 days). Above rates apply to consecutive insertions only. Sunday single insertions 22c per line. Contract rates on application. Minimum advertising, two lines.

Birth Notices, $1.75 per insertion.

Marriages, In Memoriam Notices, Cards of Thanks, not exceeding 12 lines, $1.75 per insertion. Each additional line 17c daily.

Deaths, Funeral Notices, not exceeding 12 lines, $1.75 first insertion and $1.25 subsequent insertions. Each additional line 17c daily.

In the event of an error occurring the liability of Victoria Press Ltd. shall not exceed the charge for the space actually occupied by the item in question.

TERMS OF PUBLICATION
The Victoria Press Ltd. shall not be liable for non-insertion of any advertisement beyond the amount paid for such advertisement.

All claims or error in publication shall be made within 12 hours thereafter and if not made shall not be considered. No claim will be allowed for more than one incorrect insertion nor for errors not affecting the value of the advertisement.

All advertising copy will be subject to the approval of the Victoria Press Ltd., who reserve the right in its sole discretion to classify, reject or insert copy furnished.

DUNCAN BUREAU
30 Kenneth St.
Post Office Box 182
Telephone Duncan 1600 or 1602

Eastern Canada representative:
PP PUBLICATIONS
320 Bay Street, Toronto, Ont.

United States representative:
De CLERQUE SHANNON
New York, Chicago, Detroit, Cleveland, Atlanta, San Francisco.

Replies to private box numbers may only be obtained from the downtown office of Victoria Press Ltd., at 1215 Broad Street, and at the Duncan bureau, 30 Kenneth Street.

1 BIRTHS

CAMPBELL—Born to Mr. and Mrs. Raymond G. Campbell, 1287 Simon Road, Victoria, B.C., at St. Joseph's Hospital, on June 5, 1960, a son, 8 pounds 15 ounces, a brother for Billy and Jeanne.

KENNEDY—Born to Mr. and Mrs. J. C. Kennedy, 2241 Pacific Ave., Victoria, B.C., at the Royal Jubilee Hospital on June 7, 1960, a daughter, Kathleen Ann. A sister for John and James.

PLORCHYK—Born to Betty and Stan Plorchyk, 132 Egerton Ave., Belmont Park, at St. Joseph's Hospital, on June 7, 1960, a son, James, 8 lbs., a brother for Sandra. Many thanks to Dr. L. E. Horne and staff (insured).

SHARPLES—Born to LAC and Mrs. P. A. Sharples (nee Roberta Goldie) of Baden Baden, Germany, on June 7, 1960, a daughter, 9 lbs. 7 ozs.

3 MARRIAGES

BRODERSEN-PLUYM — Mr. and Mrs. Albert Pluym wish to announce the marriage of their daughter, Bernice Winnifred, to Mr. Maurice Oswald Brodersen on May 20, 1960.

FRANCIS-MAGRATH — Mrs. C. Magrath, 148 St. Lawrence St., Victoria, B.C., announces the marriage of her daughter Donna Noreen to Mr. David Arthur Francis, son of Mr. and Mrs. H. Francis, Metchosin, B.C. The wedding took place on Saturday, June 4, 1960, at Banff, Alberta. Mr. and Mrs. Francis will reside in Edmonton, Alberta.

5 DEATHS AND FUNERALS

ANGUS—In Victoria on June 6, 1960, Albert Angus, aged 62 years, of 1167 Colville Road, born in England and a resident here since 1909, formerly of Winnipeg. He leaves his wife, Doris; two daughters, Mrs. Gordon F. (Doris) Schmautz at the residence; Mrs. Beatrice Hopgood of Winnipeg; one son, Albert Angus Jr., also of Winnipeg; six grandchildren; a sister-in-law, Mrs. Martha Pope, in Toronto; one brother, Charles, of Toronto, and one brother, Thomas, and one sister, Elizabeth Kerrington, in England; also other relatives in England. He was a veteran of the First World War.

Funeral services will be held in McCall Bros." Floral Funeral Chapel on Thursday, June 9, at 2.30 p.m. Rev. A. J. Avery officiating. Interment in Royal Oak Burial Park.

BOSTOCK—On June 7, 1960, at her residence, 638 Battery Street, Mrs. Bertha Bostock, widow of A. H. Bostock; born in Derbyshire County, England, and a resident of Victoria for 71 years. Survived by her son, Ken; one sister, Mrs. Harry Austin, Robert Street, Victoria; also nieces and nephews.

Funeral service in Hayward's Chapel on Thursday, June 9th, at 11 a.m., Rev. R. M. Thompson officiating. Committal service at Royal Oak Burial Park. Supervised parking adjoining Chapel.

CRAWFORD—Passed away in Victoria on June 5, 1960, Matthew Crawford, aged 54 years, of 4216 Wilkinson Road; born in Belfast, Ireland. He leaves his niece, Mrs. B. H. Brash, Richmond, B.C.

Funeral services will be held in the Sands Mortuary Limited, "Memorial Chapel of Chimes," on Saturday, June 11, 1960, at 3 p.m. Cremation.

5 DEATHS AND FUNERALS

FITTON—On June 7, 1960, in the D.V.A. Hospital, Robert Thomas Fitton, aged 73 years, of R.R. No. 2, Victoria; a resident here since 1910. He leaves his wife, Alice; one son, Ronald; a daughter-in-law, Grace; one grandson; one sister-in-law, Mrs. E. M. Jones; also three nieces, all of Victoria; and two brothers and two sisters in the Old Country. He was a member of the Knox Presbyterian Church, Sooke, and the Sooke Branch of the Canadian Legion, and the Welsh Society, Victoria.

Funeral services will be held in McCall Bros.' Floral Funeral Chapel Saturday, June 11, at 1.15 p.m. Interment in Royal Oak Burial Park.

GRAY—On Monday, June 6, 1960, in Victoria, B.C., Joseph Gray, aged 54 years, beloved husband of Jean, No. 3, 217 Cook Street; born in Edinburgh, Scotland, and a resident of Victoria for the past 8 years, formerly of Toronto, Ont.

Funeral services will be held on Thursday, June 9th, at 1.30 p.m. in the Thomson & Irving Funeral Chapel, followed by interment in the Veterans' Cemetery.

GREEN—In Victoria, B.C., on June 8, 1960, Mrs. Sarah Green, aged 65 years; born in Edinburgh, Scotland and a resident of Victoria for the past 40 years, late residence, 1144 Johnson Street. She leaves her husband, Joseph, at home; three sons, George, Fred and William; three daughters, Mrs. J. (Olive) Parlby, Courtenay, B.C.; Mrs. J. (Dorothy) Wanmaker and Mrs. H. (Shirley) Leason of Victoria, B.C.; seven grandchildren and one great-grandchild; her sister, Mrs. Ann Harris, Toronto, Ont., and her brother, Daniel Hunter, in England.

Funeral services will be held in the Sands Mortuary Limited, "Memorial Chapel of Chimes," on Saturday, June 11, 1960, at 1.00 p.m., Canon George Biddle officiating. Interment in Hatley Memorial Gardens.

HARVEY—In Victoria, on June 6, 1960, Kenneth Cater Harvey, aged 74 years, of 3884 Carey Road, a resident here for 25 years. He is survived by his wife, Effie; three sons, Allan, Vancouver; Stephen, Winnipeg, and Ray, Nipawin, Sask.; 11 grandchildren; two sisters, Mrs. George Hilton, Vancouver, and Mrs. Joseph Clarke, Headingley, Man.

Funeral services will be held in McCall Bros.' Floral Funeral Chapel, Thursday, June 9, at 3.30 p.m., Rev. Canon Robert Willis officiating. Interment in Royal Oak Burial Park.

HUDSON—On June 6, 1960, in Victoria, Miss Emma Hudson, formerly of 1140 Fort Street; born in Yorkshire, England, the late Miss Hudson had been a resident here since 1928. Survived by two nieces, Mrs. F. Thorpe, Victoria, and Mrs. R. W. Thompson, Waterton, Alta.

Funeral services will be held in the Chaplin Funeral Chapel on Thursday, June 9, at 1.30 p.m. with Rev. Dr. F. E. H. James officiating. Cremation.

KERSHAW—June 8, 1960, at Montreal, John G. Kershaw, beloved husband of Mrs. Alice Kershaw, formerly of 2620 Bowker Avenue, Victoria.

The time and place of services will be announced later by Hayward's B.C. Funeral Co.

LANG—In Vancouver, B.C., on June 7, 1960, Mrs. Maud Lang, widow of Ernest F. L. Lang, of 2110 West 43rd Avenue, Vancouver; born in Victoria, daughter of the late William McG. Munsie. She leaves four sisters, Mrs. Laura B. Wilkerson and Mrs. E. J. Cameron, both in Vancouver; Mrs. W. S. Day and Mrs. H. Barrett of Kelowna, B.C.; also one brother, W. H. Munsie, in Victoria.

Funeral from Hayward's Chapel on Friday, June 10, at 11 a.m. Committal service at Ross Bay Cemetery, Rev. C. L. Streight officiating. Supervised parking adjoining chapel.

MATTHEWS—On June 7, 1960, Mr. Edward Henry Matthews, aged 71 years; born in Cornwall, England, and a resident of Victoria for the past 15 years, late residence, 1576 Hawthorne Street. He leaves his wife, Nell, at home; his sons, Hugh D. Matthews, Peace River, Alta., and Roger J. Matthews, 3329 Shelbourne Street; his daughter, Mrs. A. (Patricia) Canter, Cassidy, B.C.; nine grandchildren; and his sister in England, Mr. Matthews was a veteran of the First and Second World Wars.

Funeral services will be held in the Sands Mortuary Limited, "Memorial Chapel of Chimes," on Thursday, June 11, 1960, at 1.00 p.m., Canon George Biddle officiating. Interment in Hatley Memorial Gardens.

McEWAN — In Victoria on June 8, 1960, Peter Carlton McEwan, aged 49 years, of 3208 Frechette Street, born in Winnipeg, Man., and a resident here since 1943. He leaves to mourn his loss, his wife Alice; one daughter, Margo Ann, and one son, Robert Lewis, both at home; two sisters, Mrs. James McCauley of Atlanta, Georgia, and Mrs. Fred Luce of Winnipeg; three brothers, Des McEwan of Seattle, Vince in Vancouver, Joe in Winnipeg. He was well known as proprietor of McEwan's Men's Shoes in Victoria.

Funeral arrangements will be announced later by McCall Bros.' Funeral Directors Ltd. Flowers gratefully declined.

MILLER—In Victoria, on June 7, 1960, Margaret A. Miller, aged 83 years, beloved wife of Dr. Thomas Miller of 367 Irving Rd.; born in Australia and resident here since 1910. She is survived by, besides her husband, one daughter, Mrs. Frank (Bernice) Hatcher of Vancouver; one son, Richard C. of Victoria; three grandchildren; three brothers, Albert Carter in Victoria, Richard Carter in Turtle Lake, N.D., and John of Princeton; and one sister, Mrs. Louisa Devik of Heffley Creek, B.C.

Funeral services will be held in McCall Bros.' Floral Funeral Chapel on Friday, June 10, at 2.30 p.m., Very Rev. Dr. J. L. W. McLean officiating. Interment in Royal Oak Burial Park.

RAPER—On Wednesday, June 8, 1960, in Victoria, Tom Raper of 3844 Holland Avenue. He was born in Yorkshire, England, and came to Victoria 39 years ago. He leaves to mourn, his wife, Mary, at home; two daughters, Mrs. J. (Molly) Humphries and Mrs. R. (Vera) Poissen, both in Victoria; brothers and sisters in Nairobi, New Zealand, and England; two granddaughters, Mrs. Carl Knutsen and Miss Penny Humphries, and one great-granddaughter, Tracy.

The Rev. Canon J. Rogers will conduct the funeral services in the Chaplin Funeral Chapel on Friday, June 10, at 2.00 p.m., followed by cremation. Flowers gratefully declined.

INDEX TO WANT AD HEADINGS

	Classification No.		Classification No.
Acreage for Sale and Wanted	156	Houses Wanted to Rent	134
Announcements	14	Houses for Sale	150
Apartments for Sale	152	In Memoriam	9
Auto Body Work and Painting	109	Listings Cancelled	149
Auto Repairs and Service	108	Listings Wanted	148
Auto Financing and Insurance	110	Livestock and Supplies	92
Bands, Musicians and Orchestras	32	Lost and Found	20
Bicycles and Motorcycles	66	Machinery	79
Births	1	Male Help Wanted	21
Boats and Marine	80	Male or Female Help Wanted	25
Building Supplies	61	Marriages	3
Burial Parks and Cemeteries	13	Miscellaneous for Sale	82
Business Opportunities	145	Miscellaneous Wanted	83
Business Personals	40	Miscellaneous to Rent	138
Business Services	36	Motumental	11
Cards of Thanks	8	Mortgage Loans	141
Cars for Sale	100	Moving and Hauling	115
Cars and Trucks Wanted	112	Musical Instruments	63
Chicks, Poultry, Hatching Eggs and Supplies	81	New Car Directory	99
Coming Events	15	Parts, Tires and Accessories	107
Commercial Properties	157	Personal Loans	140
Cottages and Campsites	117	Personals	39
Country Homes and Properties	151	Pets	90
Dancing	43	Professional Services	37
Deaths and Funerals	5	Property for Sale	154
Education	42	Property Wanted	155
Engagements	2	Room and Board	120
Exchange Real Estate	147	Rooms to Rent	121
Farms for Sale and Wanted	158	Rooms Wanted	122
Farm Implements	71	Salesmen and Agents	22
Female Help Wanted	26	Sewing Machines	68
Flats and Apartments to Rent, Furnished	128	Situations Wanted, Male	29
Flats and Apartments to Rent, Unfurnished	129	Situations Wanted, Female	30
Flats and Apartments Wanted	130	Situations Wanted, Male or Female	31
Florists	12	Stoves and Furnaces	67
Foreign Import and Sports Cars	101	Swaps	86
Fuel	60	Teachers Wanted	27
Funeral Directors	10	Timber	81
Furniture	62	Tools for Sale or Rent	73
Garden Supplies	74	Trade Schools	41
Halls, Stores and Offices to Rent	137	Trailers and Trailer Parks	111
Hotels	116	Trucks	106
Housekeeping Rooms to Rent	125	TV, Radio, Sales and Service	64
Housekeeping Rooms Wanted	126	Vacation Guide and Summer Resorts	118
Houses to Rent, Furnished	132	Wanted to Borrow	142
Houses to Rent, Unfurnished	133	Wanted to Buy, Houses	153
		Wanted to Rent, Miscellaneous	135

5 DEATHS AND FUNERALS

SEVERSON—In Victoria on June 6, 1960, Elias A. Severson, aged 83 years, of 3195 Balfour Avenue; born in Norway, and a resident of B.C. for 60 years, being a pioneer of the Buldley Valley. He leaves his wife, Rose A.; one daughter, Mrs. Joan White of 950 Jones Terrace; two grandsons, Davie and Bruce; also nieces and nephews.

Funeral services will be held in McCall Bros.' Floral Funeral Chapel on Thursday, June 9, at 1.30 p.m., Rev. Canon R. Willis officiating, followed by cremation. Flowers gratefully declined.

9 IN MEMORIAM

BEDDOES—In loving memory of my beloved husband, Ernest, a devoted father, who passed away June 9, 1959.

Memories are treasures no one can steal
Death leaves a wound no one can heal.
A silent thought brings many a tear
Of the one missed, and loved so dear.

MARRISON—In loving memory of my brother, Johnny Marrison, who was taken from us so suddenly June 9, 1958.

The month of June comes with sad memories
It brings a day we will never forget.
No words can say or flowers repay
How much we lost on that sad day.
Quick and sudenly came the call,
His sudden death was a shock to all.
Memory is dearer than words can tell
Of the son and brother we loved so well.
We wonder why he had to die
Without a chance to say goodbye
His busy hands are resting now,
His work on earth is done.
His worries are all over now.
His heavenly crown is won.
Our hearts still ache with loneliness,
Our eyes shed many tears,
God only knows how much we miss him
At the end of the second year.
For those who have a son and brother
Attend him with loving care
You do not now the value
Until you see his vacant chair.
—Always remembered and so very sadly missed by his sister Joan, brother-in-law Ricky, and nephews, Richard and Russell.

NICKOLCHUK — Born to Mr. and Mrs. Thomas J. Nickolchuk, at St. Joseph's Hospital, June 3, 1960, a daughter, Lori Marie; a sister for Leslie.

10 FUNERAL DIRECTORS

Three Funeral Chapels dedicated to Thoughtful and Understanding Service.

SANDS
MORTUARY LIMITED
"Memorial Chapel of Chimes"
Quadra Street at North Park Street
Victoria, B.C. EV 3-7511

SANDS
FUNERAL CHAPEL OF ROSES
Fourth Street at Sidney Avenue
Sidney, B.C. GR 5-2982

SANDS
FUNERAL CHAPEL OF HEATHER
Colwood Corners, Colwood, B.C.
GR 8-3821

Thomson & Irving FUNERAL CHAPEL
Est. 1911. Formerly of Winnipeg
Dignified, Courteous Service at moderate Cost
PRE NEED AT NEED
SHIPMENTS
1625 Quadra Street. Phone EV 4-2612

McCALL BROS.
"The Floral Funeral Chapel"
A background of dependability to exactly the service you would choose.
1400 VANCOUVER STREET
EV 3-4465 - 66

HAYWARD'S
B.C. FUNERAL CO. LTD.
ESTABLISHED 1867
The Hayward Family
Bruce M. Leyden, formerly of Calgary and Raymond Kalfus.
734 BROUGHTON ST. EV 6-3505

CHAPLIN'S FUNERAL CHAPEL
Kindness, Courtesy, Service
980 Quadra Street EV 4-3812

11 MONUMENTAL

MORTIMER'S
MONUMENTAL WORKS
ESTABLISHED 1877
"The Finest in Craftsmanship"
633 David Street EV 3-6421

STEWART MONUMENTAL WORKS Ltd. Monuments since 1892. 1403 May Street. EV 4-3452.

VICTORIA MONUMENT LIMITED
"Memorials of Distinction"
740 Finlayson at Douglas. EV 3-5834

12 FLORISTS

The POSY SHOP
In The Yarrow Bldg.
623 FORT ST. EV 3-2475

BROWN'S
FLOWERS FOR EVERY OCCASION
EV 4-6612 EV 4-3321 NIGHTS

BALLANTYNE'S
EV 4-0555
One No.—3 Phones. Charge by Phone

13 CEMETERIES AND BURIAL PARKS

Royal Oak Burial Park
MUNICIPALLY OWNED
Plots from $85.00 to $115.00
Perpetual Care Included
For further information
Phone GE 9-3213

14 ANNOUNCEMENTS

THE MALAHAT IS LOVELY JUST now. Drive out for luncheon or dinner to the Shawnigan Beach Hotel and enjoy a $1.50 luncheon or a $2.00 dinner daily.

CHRIS' COFFEE SHOP, 1038 COOK, starting delicatessen Friday, June 10, serving unbelievably tasty dishes, meat pies, roast chicken, etc.

15 COMING EVENTS

BINGO - BINGO
I.O.F. COURT VICTORIA
THURS., JUNE 9
8 P.M.
K. OF P. HALL
CORMORANT STREET
Always Good Prizes
Door Prizes
2 ATTRACTIVE JACKPOTS
Now introducing Snowball Bingo
A $30 bonus is possible on every general admission game
ADMISSION $1 — 20 GAMES
Extra cards 50c
FOUR Extra Games, 25c
Help Us to Help Retarded Children
Courtesy Always

EAGLES' HALL
751 View St.
NO BINGO
Sat. June 11th

GORGE ROAD HOSPITAL AUXILIARY annual garden party, Wed., June 15, 2-5 p.m., 65 Gorge Road.

MARY WORTH

15 COMING EVENTS

TONITE
8 o'CLOCK
OPTIMIST BINGO
$2650.00 CASH
$900.00 JACKPOT—57 CALLS
$800.00 JACKPOT—56 CALLS
GAMES START AT 8 P.M. SHARP
Doors Open at 7 p.m.
CURLING RINK
1952 QUADRA ST.
Tickets $1.00 Extra Cards 50c
Refreshments—Solarium Jr. League
TICKETS AVAILABLE AT DOOR

Kinsmen Giant Holiday BINGO
Memorial Arena
MONDAY, JULY 4
7.45 p.m.
$10,000 IN PRIZES
Tickets now at Eaton's Box Office. Play all 14 games in reserved seats for $2.00.

BINGO
THURSDAY, JUNE 9, 8 P.M.
Doors open at 6.30 p.m.
3 Jackpots worth $355
$1.00 Admission—50c Extra Cards
4 Extra Games 25c.
PRO PATRIA BRANCH
625 Courtney

AUCTIONS TODAY
10 a.m. and 7.30 p.m.
MAYNARD'S
731-3 Johnson
(Just off Douglas)
EV 4-5921 and EV 4-1621

BINGO
BOILERMAKERS' HALL
802 ESQUIMALT RD.
EVERY FRIDAY, 8 P.M.
EXTRA GAMES — JACKPOTS

LIBERALS DINNER MEETING THURSDAY, JUNE 9TH, 7 P.M. AT THE SCENE, 1306 WHARF. TURKEY DINNER WITH ALL THE TRIMMINGS. GUEST SPEAKER, ALAN B. McFARLANE, "OAK BAY CANDIDATE." GUEST ENTERTAINER, ROD SMITH FROM VANCOUVER CBUT. EVERYONE WELCOME.

LADIES' AUXILIARY OF BRANCH No. 172 of the Canadian Legion are holding a coffee party in the Douglas Room of the Hudson's Bay on Saturday, June 11, from 11 a.m. to 1 p.m.

RUMMAGE SALE AT ORANGE Hall, 9 a.m., Saturday, June 11.

20 LOST and FOUND

WILL GENTLEMAN WHO LEFT black English umbrella in office at 1215 Broad Street, please call and collect same.

LOST—GALVANIZED HOT-WATER tank off truck. EV 5-7177.

LOST YOUR PET? HOMES wanted, found. S.P.C.A., EV 3-6514.

21 MALE HELP WANTED

ENROLL NOW
WELDING
Radio—TV—Electronics
Refrigeration—Air Cond.
Diesel—Auto Mechanics
Drafting—Show Card
Chicago
Vocational Training
GOVERNMENT APPROVED
4109 HAWKES AVE.
GR 9-5830

LABORERS REQUIRED, OVER 18 and under 50 years of age, for clean-up work one day per week only, Saturday or Sunday. Pays $1.92 hour. This job does not lead to full-time employment and applicants must not be working full-time elsewhere. Would suit man wishing to supplement private income. Reply, stating age, height, weight, physical handicaps if any, address and phone number, to Victoria Press, Box 246.

WE HAVE AN OPENING FOR AN ambitious man on one of our established milk routes. Minimum wage, $325 monthly, welfare plan. Requirements: Married man, age 25-35 years. Only those interested in a steady, year-round position and an opportunity to increase their earnings need apply. Give full particulars, age, marital status and names of employers during the last three years. All replies held in confidence. Victoria Press, Box 249.

EXPERIENCED RETAIL CLOTHING salesman, must be able to handle all phases of men's wear, have energy and ability to work hard. Excellent prospects for the right man. Apply in own handwriting, stating age, experience, salary expected, and date available, to Victoria Press, Box 247.

RELIABLE YOUNG MAN FOR SERVICE station helper. Apply 8 a.m. to 9.30 a.m., June 9 and 10, to Telmac Service Centre, 899 Yates St.

EXPERIENCED BARBER, FULL-time employment for well-established business. Eves. GR 4-1467.

DRIVING INSTRUCTOR WANTED. Victoria Press, Box 239.

22 SALESMEN, AGENTS

SALES EXPANSION
The man we are looking for must be of good character, well spoken, neat appearing and above all enthusiastic and aggressive. He will be given a car to drive, the usual company benefits and receive one of the best commissions in the industry.
Here is the opportunity to be well-rewarded for ernest endeavor. Kindly contact Don Telford from 10 to 11.30 a.m., 848 Fort St.
TELMAC SMALL CARS

22 SALESMEN, AGENTS

START YOUR NEW FUTURE NOW
with a rapidly expanding company where you can enjoy immediate success and quick promotion. This is a chance for you to take advantage of a ground-floor opportunity in a prestige sales field with Canada's fastest growing company. You should 1. Be a good family man; 2. Enjoy meeting people; 3. Own your own car; 4. Have ambition. Age is no barrier. Reply in confidence to Victoria Press, Box 252. A representative will call at your home to meet you.

WANTED — TOP FLIGHT USED car salesman. Excellent commissions and company benefits including M.S.A., etc. Company demonstrator supplied. Apply in person to Phil Merrett, used car manager at Victoria Dodge-De Soto Ltd., Yates at Cook St.

DEALER WANTED FOR VICTORIA area. Must be able to sell, service and display HOMELITE chain saws, pumps and generators. Approx. $2,000 capital required. All replies confidential to Victoria Press, Box 552.

SELL RAWLEIGH
PREMIUM QUALITY PRODUCTS
Routes available in Victoria, Saanich and Oak Bay. Overnight service from Vancouver. Write today, Rawleigh Products, 4694 Main, Vancouver 10, B.C.

WANTED—SALES CREW FOR SIZZling new line. Opportunity knocking. Are you ambitious? Call EV 2-6812 for appointment between 12 and 5.

OPPORTUNITY FOR 2 LICENSED real-estate salesmen. Generous commission split. M.S.A. benefits. Ideal working conditions. M. Braithwaite. EV 4-9305. Financial Survey Ltd.

25 MALE or FEMALE HELP WANTED

COLLECTOR WITH CAR FOR current monthly accounts. Bondable. Good earnings. Reply Victoria Press, Box 244.

26 FEMALE HELP WANTED

FULL-TIME TELEPHONE SECretaries, permanency. Must be alert, courteous, good telephone voice. Good penmanship, spelling essential. Day and evening hours. No split shifts. Apply in own handwriting. Victoria Press, Box 251.

WE REQUIRE AT ONCE A CAPable, active girl for general work in our dry cleaning plant. Must have spotting experience. Please contact Mr. Mair at once.
NEW METHOD CLEANERS
1015 North Park EV 4-8166

WOMAN BETWEEN 30 AND 40 TO care for 22-month-old infant between 8 a.m. to 1 p.m. House in Uplands on bus line. $1 per hour. Phone EV 4-2665.

REFINED WOMAN AS BABYsitter, occasional for summer, permanent position beginning September. Live in or out, South Oak Bay. For particulars, EV 3-6176.

CAR HOPS FOR A & W DRIVE-IN. Must be neat in appearance and pleasing personality. Steady employment. Apply 3335 Douglas St., or 1921 Oak Bay Ave.

PAY BACK BILLS. AVON COSmetics has openings for energetic ladies. Flexible hours. Excellent income. Call Ev 4-7345.

COLONY STEAKHOUSE RESTAUrant, Douglas St., requires fully experienced waitress. Apply 10 a.m. to 12 noon.

WANTED— WAITRESS-GENERAL, clean, smart worker. Apply Edna's Lunch, 474 Gorge Rd. E. between 4 and 5 p.m.

QUALIFIED DIETITIAN, FULL OR part time. Reply Victoria Press, Box 240, stating education and experience.

WOMAN FOR LIGHT DUTIES IN small modern home. 1 child, 2½ years. Vicinity St. Aidan's Church, Mt. Tolmie. Evenings, GR 7-1994.

GENERAL OFFICE CLERK WITH knowledge of typing and bookkeeping. Victoria Press, Box 237.

EXPERIENCED POWER SEWING machine operator, with clothing factory experience, wanted. Hall & Co. Ltd., 506 Bastion. EV 4-1424.

EXPERIENCED WAITRESSES. Must be able to work shifts. Apply Paul's Crown House, 3075 Douglas.

WANTED—MARRIED COUPLE TO look after small house and elderly people. EV 3-8591.

NURSES AID REQUIRED FOR boarding home for ladies. Live in or out. EV 3-0414.

EXPERIENCED COOK FOR DAY shift. Apply the Net Loft Restaurant, 840 Montreal.

SHIRT PRESSER URGENTLY needed, part-time or full-time. Apply Victoria Laundry, 731 Fisgard.

EXPERIENCED PART - TIME waitress.
ASTORIA CAFE, 744 YATES

GOOD PLAIN COOK FOR REST home. Part-time. EV 4-6534.

HOUSEKEEPER, 2 ADULTS. LIVE in or out. EV 4-6936.

EXPERIENCED GRILL COOK, Colonial Inn, 270 Government Street.

27 TEACHERS WANTED

SCHOOL DISTRICT NO. 66
LAKE COWICHAN
Vacancies for the fall term:
LAKE COWICHAN
JUNIOR-SENIOR HIGH SCHOOL
1. One teacher, mainly for senior English, 20 to 40 range.
2. Three teachers, general subjects, Grades 8 to 10.
3. One teacher, Science 10, 20, and Chemistry 21.
4. One teacher, Home Economics.
LAKE COWICHAN
ELEMENTARY SCHOOL
One teacher for an Opportunity Class of 15 pupils.
Salary Scale—S.C. $4,100 to $6,450
S.B. $4,600 to $7,240
S.A. $5,000 to $7,750
E.C. $2,800 to $3,400
E.B. $3,400 to $5,400
E.A. $3,700 to $5,700
Medical Plan "A" in effect.
Apply, giving age, experience, credits, copies of inspectors' reports, marital status, telephone number, to
Col. J. H. Boyd,
Secretary-Treasurer,
Lake Cowichan School Board,
District No. 66,
Lake Cowichan, B.C.

School District No. 79
UCLUELET-TOFINO
PRINCIPAL for modern, 10-teacher Ucluelet Elementary - Senior High; attractive Supervision-Administration Allowance; PIMS Plan "A." Summer Session Bonus; additional $200 increment after two years; modern two-bedroom teacherage at low rental.
Basic Schedule
SB $4,800-$7,000
SA $5,400-$7,650
Principal's Allowance $1,300
Approximately half-time teaching; stenographer supplied mornings. Send full particulars to D. G. Chamberlain, District Superintendent of Schools, 1100 Redford Street, Port Alberni, B.C., with copy to
Geo. R. Hurley,
Secretary - Treasurer,
P.O. Box 40,
Ucluelet, B.C.

27 TEACHERS WANTED

SCHOOL DISTRICT No. 65
(Cowichan)
Applications are invited for the following positions.
Principal for a new eight-room junior high school, Duncan.
Cowichan High School, Duncan.
General subjects in junior high school grades.
G. E. Bonner High School, Cobble Hill, Mill Bay area.
(a) Commerce specialist to teach typing and shorthand.
(b) Girls' P.E. and general subjects.
(c) General subjects in junior high school grades.
A number of vacancies exist in elementary graded and ungraded schools.
Salary Schedule—
(EB) $3,400 to $5,300.
(SC) $4,100 to $6,350.
(SB) $4,600 to $7,240.
(SA) $5,000 to $7,750.
Elementary certificated teachers employed in high schools are placed on the SC scale.
M.S.A. benefits; B.C.T.F. plan "A" in effect.
Applicants are requested to state type of certificate held, number of years teaching experience, age, and enclose copy of latest inspector's report.
Address applications to Secretary-Treasurer, School District No. 65 (Cowichan), Box 190, Duncan, B.C.

SCHOOL DISTRICT NO. 33
(CHILLIWACK)
Applications are invited for the following teaching positions:
SENIOR HIGH:
Music Specialist - Instrumental and Choral, for Senior and Junior High classes.
JUNIOR HIGH:
Home Economics
Girls' Physical Ed.
ELEMENTARY:
Primary Consultant
Please forward applications with copies of latest Superintendent's Reports to H. W. Shannon, Secretary-Treasurer, 235 Yale Road East, Chilliwack, B.C.

APPLICATIONS ARE INVITED for the following position in Gr. 7 to 9, John Stubbs Memorial School; one teacher general subjects, half time. Industrial Arts instructor with academic subjects. Victoria salary schedule in effect. This modern, well-equipped school is located in Belmont Park naval married quarters, eight miles from Victoria. Transportation provided. Address applications with copies of latest inspector's report to Secretary-treasurer, Belmont Park School District, Zealous Crescent, Victoria, B.C.

29 SITUATIONS WANTED MALE

HOUSE PAINTING
Top-quality materials and services including small repairs, steps, chimneys and windows. Quotations, the fairest, based on the needs of both parties. Try us. Victoria Press, Box 188.

EARNESTLY IN NEED OF WORK—15 years of carpenter experience, will do framing, finishing, painting or repairs, etc. Very reasonable. Phone EV 2-2653.

SEMI-RETIRED CARPENTER, kitchen cabinets and alterations on your home with all power tools, very reasonable. Call EV 2-3496 after 5 p.m.

VALET-HELPER, STRONG, WELLeducated man, to assist invalid on voyage abroad or eastern Canada. Speaks French. Excellent Victoria references. Victoria Press, Box 551.

FOR SUMMER MONTHS, HANDY man for home, boat or summer camp or as intellect companion. Victoria Press, Box 186.

ENGLISH GARDENER, JUST OUT from old country, would like to do your gardening chores, landscaping. EV 4-7555.

ODD JOBS WANTED. LAWNS mowed. Have truck. Phone Alec King, GR 8-4214.

EXPERIENCED DRIVER, "C" LIcence, 23 years driving, wishes full or part-time work. EV 5-5334.

LICENSED PLUMBER WANTS new work, repairs or alterations. EV 5-8813.

ALTERATIONS, REPAIRS, CABInets, painting, odd jobs. Reasonable. GR 8-2535.

URGENT, VETERAN WITH FAMily, needs steady job, as watchman, caretaker or light job. EV 5-8475.

DIGGING, EDGING, TRIMMING, making lawns. Guaranteed job. Reasonable. GR 7-1081.

OLD COUNTRY PAINTER. ALL paint work, stucco, roofs. GR 8-4382.

LAWNS CUT, TRIMMED, EDGED. Good job; power machine. GR 7-3566.

BRICK WORK, CHIMNEY TOPS, fireplaces repaired. EV 2-1391.

MOWING, LOTS CLEARED, LEVelled, cultivated. GR 9-6777.

REASONABLE — GARDENING. Phone eves., EV 4-3586.

ODD WORK AND LAWNS. PHONE EV 5-8344.

LIGHT DELIVERIES UP-ISLAND anytime. EV 3-0342.

EXPERIENCED PAINTER, WORK guaranteed. Phone EV 5-8953.

WANTED—ANY KIND OF GARden work. Phone GR 7-6054.

CARPENTRY, FRAMING, FINISHing, cabinets. EV 3-5814.

GARDEN WORK MY SPECIALTY—call John. GR 9-3637.

RELIABLE YOUNG MAN SEEKS work. EV 5-6366.

PLASTERER — LIGHT PATCHING. EV 3-3935, 9 to 11 a.m., 6 to 7 p.m

30 SITUATIONS WANTED FEMALE

OFFICE ASSISTANTS (V.I.) PH. EV 3-6021 for part-time office help, stenos, clerks, machine operators. J. R. Pipes, Mgr.

CAN GIVE EFFICIENT, EXPERIenced office help. Bookkeeping, typing, etc. For part or all of balance June and July. EV 3-5024, A.M.

HOUSEKEEPING, BABY - SITTING for working mother. Hillside and Gorge vicinity. Write to Joy Hodgson and Adeline Nooskey, 710 Kings Rd.

RELIABLE WOMAN DESIRES housecleaning; references supplied. EV 6-4663 evenings.

BABY - SITTER IN FAIRFIELD district. Daytime. Apply 1224 Richardson St. EV 5-0460.

DAY CARE FOR CHILDREN, MY home. Large fenced yard, Oak Bay, J

60 FUEL

SPRING SPECIAL
LIMITED TIME ONLY
DRYLAND WOOD
Stove-length block and slab. Easy to split. No cedar whatever. Good for kitchen, heater, furnace and fireplace. Free from waste.
2½ CORDS $7.95
5 CORDS $14.75
10 CORDS $29.00
Customers please note, this wood will not be available as soon as chipper plant goes in. Please hurry and stock up now and save.
Immediate Daytime Delivery
WHOLESALE FUEL
EV 5-7611

DRYLAND
Guaranteed 100% Fir
Inside Fir Blocks
Big Thick Bark Slabs
Hand-picked to eliminate sawdust and rubbish; 12" lengths; guaranteed never in water, ready for immediate use. This wood is highly recommended for furnace, fireplace and kitchen range.
1 CORD, $8
2½ CORDS, $12
COARSE 100% DRY
FIR SAWDUST
3 UNITS, BY BLOWER, $14
Phone Sooke Fuel Co.
EV 2-2211 or EV 3-8925

CLEAN
Dryland Millwood, stove lengths; clean and ready to burn. No cedar or spruce; save on splitting. Good for all-around use. No sawdust.
2½ CORDS $7.95
FIR SAWDUST
SUMMER PRICES NOW IN EFFECT
Agricultural Sawdust
2 UNITS $6.00
Special rates for large quantities
Immediate Delivery
O.K. FUEL CO.
760 TOPAZ
EV 4-2452 EV 5-1812

WOOD—FIR—WOOD
TRUCKED FROM UP-ISLAND
12" Large Slabs and Blocks
Guaranteed All Fir and Clean
2½ CORDS $11.95
5 CORDS $21.95
FIR SAWDUST
Double Screened,
Guaranteed All Fir,
By Blower and Bulk
PLANER ENDS
1 CORD $7.00
FERTILIZER SAWDUST
2 UNITS $6.00
AND SHAVINGS
2 UNITS $6.00
BEST FUEL CO.
Phone EV 4-5524

Free—Wood—Free
12-in plywood, bone dry planer ends. Guaranteed 100% fir and dry. Good for starting fire and stove 1 week.
Only Handling Charge
1 Cord 2 Cords
$3.50 ALL FIR $5.00
HILLCREST FUEL
EV 4-3015 anytime

DRY FIR CORDWOOD
Why should you struggle with wet sawdust and poor quality small millwood? We have 12-inch dry Douglas fir cordwood, extra heavy, ideal for all-round use; also 2-ft.
1 CORD $11.00
1½ CORDS $16.50
2 CORDS $20.00
FOLZ HILLCREST FUEL
PHONE EV 4-3015 ANYTIME

FIR MILLWOOD
Bark slabs and blocks.
2½ CORDS $14.00
EMPIRE FUEL LTD.
739 Pandora EV 2-2420

ALL FIR WOOD SAWDUST
2½ Cds Heavy Bark Slab.....$14
2½ Cds Stove Wood.....$9
3 Units Clean Blower Sawdust $15
ASSOCIATED FUELS EV 2-8016

KILN DRY 100% FIR PLANER ENDS
2x4, 2x6, 2x8, etc., 12" lengths
Hand-picked, no rubbish
1 Cord, $7 — 1½ Cords, $10
SOOKE FUEL EV 2-2211, EV 3-8025

61 BUILDING SUPPLIES

SHOP WHERE YOUR
$ $ $
GO FARTHER
Complete Builders' Supply
Hardware Paints Plywood
PAINTS
Interior...Qt. $1.49 Gal. $4.99
Exterior—Qt. $1.29 Gal. $4.29
MAHOGANY
¼"—2x6 $1.44 32x96 $1.99
3/16"—4x8 $3.95 ¼"—4x8 $4.29
¼" 4x8 ribbon grain $5.45
¾" 4x8 sheet $11.95
¼" 4x8 Sen $7.50
SPECIALTY
PLYWOODS
¼" 4x8 cherry wood $10.25
4x8 No. 2 Weldtex $4.16
Frontier ply $4.45
Lodge pole pine .....
¼" 4x7 Colonial board $2.80
JUNIOR PANELS
½" 43x96 $4.40 ¾" 29x79 $5.45
¼" 48x72 $2.15 ¼" 48x84 $2.48
¼" 48x72 $1.90 SIS
⅜" 48x72 $4.96 ⅜" 32x72 $3.10
PLYWOOD CUTTINGS
¾" 12x48 .35 ¾" 24x48 $1.19
¾" 24x24 .50 ¾" 24x36 .75
¾" 12x96 shelving 1.75
¾" 24x48 .85 ¾" 24x48 .50
½" 12x48 .30 24x24 .33
½" 24x48 .67 ½" 40x48 R 1.35
¾" 24x48 .60 24x36 .40
¾" 12x120 R 70
Special Lumber prices on house lots.
Open Saturday 9 a.m. to 1 p.m.
Lots of Parking Space.
ROCK BAY LUMBER CO. LTD.
EV 3-3821 327 Catherine St.

TILE
NEW
LOW PRICES!
PLASTIC WALL TILE
2c each; 16c sq. ft.
VINYL FLOOR TILE
Reg. 31c each
Now 13c each
VICTORIA ROOFING & INSULATION CO., LTD.
917 FORT EV 2-2331

Special Price on
ALUMINUM SCREEN DOORS
Any Size
ONLY $22.50
See them at
SLEGG BROS.
Hardware Lumber Ltd.
Shelbourne Plaza
GR 7-6712

61 BUILDING SUPPLIES

"M-W"
B-O-A-T-E-R-S
At MOORE-WHITTINGTON you will find the finest display of BO-MARINE deck hardware. Triple chrome - plated ZAMAK is your assurance of top quality marine hardware.
Here is your chance to save money on a pair of water skis. A ski kit with all fittings. Finish them yourself and save. Per pair ONLY, $16.95

FLOOR SANDER RENTALS
Sanding your floors? Rent your sander from M-W. We have our sander and edger on a dolly, for easy transport to your car. Also we have a sandpaper kit, in which you will find all the grits of paper needed to do your sanding job. All these extra services at no extra charge.
Sander, minimum, 8 hrs day, overnite....$3.50
weekend $7.50
Edger, minimum, 8 hrs day, overnite....$2.00
weekend $3.00

FATHER'S DAY
June 19
Don't forget Dear Old Dad on Father's Day. Why not buy him one of the inexpensive Stanley tools he has always wanted. It is not too soon to start thinking about a gift for Dad, because before you know it — it will be June 20th and Dad will have to wait 'til Christmas.
CHOOSE FROM THESE:
Stanley Chisels, from $1.90
Stanley Screwdrivers, from 35c
Stanley Hammers, from $2.00
Stanley Rules, from $1.00
Stanley Electric Drills, from $24.95
Stanley Electric Saws, from $59.95

LUMBER
Don't miss this opportunity to buy lumber at these prices. We still have a quantity left. This is the same quality as advertised in our feature ad May 28th.
2x4, Shiplap, boards, T&G. Economy grade in sling load lots, $24.50
Build your own Basket weave fence, 40" high, 54' long, incl. nails only $18.95

OUTDOOR FURNITURE
Relax in your garden on comfortable Cape Cod chairs. At M-W we also have junior size chairs, and collapsible tables for easy storage.
Cape Cod Chair, Each $4.95
Jun or Cape Cod Chair, Each $3.25
Collapsible Table, Each $3.95

BARGAINS
PLYWOOD
½x48x10 .....17c
½x36x25 .....55c
¼x32x15 .....12c
⅜x46½x89 .....$2.59
MONDAY TO FRIDAY
8 A.M. TO 5 P.M.
SATURDAY 8 A.M. TO 12 NOON
LOTS OF FREE PARKING
The Moore-Whittington LUMBER CO. LTD.
Off Bay Just West of Government Street
2614 Bridge St.
EV 3-7106

PELLA WOOD FOLDING DOORS
(Available in oak, birch, mahogany, white pine, ash and walnut)
B. T. LEIGH
736 Newport EV 3-9685

61 BUILDING SUPPLIES

STEWART & HUDSON
Everything for the Builder
YOUR HOME IS VALUABLE
and expensive to replace—maintain your present values with good maintenance and improvements. Increase your resale value with home improvements and modernization. Add a room; enclose porch; finish rumpus room or attic; add carport; new roofing; sidings; new ceiling and floor tiles; cupboards. You can get a low-cost home improvement loan at Stewart & Hudson for all materials.

DOOR SELECTION
Rotary Mahogany, std. sizes, each $5.95
Fir Doors, "cee", std. sizes, each $5.95
Screen Doors full screen $5.95
Screen Doors, panel bottoms...$7.95
Easterner Accordion Folding Doors, vinyl plastic on steel $12.95
Aluminum Combination Screen and Storm Door, only $49.50

NEW LOW PRICES
on Filon, the colorful shatterproof corrugated plastic panels. The ideal material for patio walls and roofs, carports, awnings, etc. Choice of several colors; easy to apply. Panel 24"x96", now only $10.95

BULLSEYE REDDI MIXES
Simply add water and it's ready to use—cementing posts, repairing walks, patios, driveways and steps, etc.

	1-4 bags	5-9	10 plus
Concrete Mix, 45 lbs.	$ .90	$ .85	$ .80
Concrete Mix, 90 lbs.	1.75	1.65	1.55
Topping Mix, 45 lbs.	1.10	1.05	1.00
Mortar Mix, 45 lbs.	1.25	1.20	1.15

LOW COST WOOD FENCES
Complete with all lumber, posts, nails, etc., reddi cut. See our large display of fences. Get large free booklet.

	Per ft.
Log Cabin Rail, 3' high	25c
Economy Picket, 3' 6" high	37c
Basket Weave, 3' high	33c
Log Cabin Fence Rails, 4" each	10c
Log Cabin Fence Rails, 6" each	8c

Garden Stakes, 20-pce Bundle — 3 ft., 30c; 4 ft., 60c; 5 ft., 95c; 6 ft., $1.25
Clear Lattice Strips, 20-pce bundle— 3 ft., 45c; 4 ft., 95c; 5 ft., $1.25; 6 ft., $1.80

MAHOGANY PLYWOOD SPECIALS

	1-9 Sheets	10 Plus
3x6x¼ Rotary	$ 1.44	$ 1.29
4x8x¼ Rotary	4.48	3.98
4x8x3/16 Vee Groove	3.66	3.33
4x8x¼ Vee Groove	4.80	4.68
4x8x¾ Rotary	11.20	10.24
4x8x¾ Ribbon	14.72	13.76

FIR PLYWOOD SPECIALS
4x8' Panels, Dee Sheathing Grade

	1-9	10-29	30 Plus
5/16	$2.66	$2.44	$2.22
¼	2.99	2.69	2.50
⅜	3.99	3.66	3.33
½	5.40	4.99	4.50
⅝	5.99	5.49	4.95

MONAMEL X
The most popular exterior paint available. Specially prepared for coast climate. Easy to apply; long-lasting attractive colors.
Per Qt. $2.75 Per Gal. $8.90
Pacific Exterior Primer Paint — Real good values.
Per Qt. $1.29 Per Gal. $4.45

BUILDERS' BARGAINS
Imported Stucco Wire, 36" wide, 450 Sq. Ft. rolls. Loose wrapped to stay flat. Per roll $9.95
Keymesh Self-Furring Stucco Wire, 36" wide, 450 Sq. Ft. rolls, NHA, VLA $14.50
2½" Nails, per 100 lbs.....$10.50
Duroid Shingles: 1-9 Squares 10 Plus
Hexagon Patterns, 165 lbs. $ 9.95 $ 9.45
Square Tabs, 210 lbs. 11.95 11.45

BUILDING LUMBER
1,000-ft. lots
2x4 Econo Pre-cut Studs $25.00
2x4 Econo Pre-cut Random 29.00
1x6 Econo T. & G. Random 29.00
1x8 Econo Shiplap 35.00
2x4-6 Lengths 40.00
1x6 Premium Shiplap 38.00
1x8 Premium Shiplap 45.00
1x8 M/R Hem Shiplap 65.00
2x4 Pre-Cut Studs, Utility 68.00
2x4 Pre-cut Studs, M/R 75.00
1x8 M/R Fir Shiplap 70.00
2x8 Utility, Grade good
2x10 Floor Joists 58.00
2x6 - 2x8 S2E Joists up to 14' 75.00
Open a charge account for all your Lumber purchases.

STEWART & HUDSON LTD.
405 Gorge Road
EV 2-2171 EV 2-2612
Open All Day Saturday

SHAWNIGAN LUMBER YARDS LTD.
2000 Government St.
"Quality at the Right Price"
BERRY HALLOCKS
Full carton lots (900 to carton), per carton $13.50
Less than carton lots, per basket 02
Pick up what you need now. No waiting.
TO SAVE YOU MONEY
On quantity or house orders, we offer you money-saving prices. Call in and ask for Slim or Dick.
SUMMER FUN
for the kids at a small cost.
KAYAK KITS
You can assemble these 8' kits very quickly. They are complete in every detail, including a double-bladed paddle. The youngsters will be kept happy for hours at the beach or camp this summer for only $14.43
LUMBER SPECIAL
⅛x6—Construction (No. 1 grade) cedar dressed 4 sides. Per 100 board feet $7.50
⅛x8—Construction (No. 1 grade) cedar, dressed 4 sides. Per 100 board feet.....$7.50
⅛x10—Construction (No. 1 grade) cedar, dressed 4 sides. Per 100 board feet $7.50
⅛x12—Construction (No. 1 grade) cedar, dressed 4 sides. Per 100 board feet $7.50
For fences, lining or special jobs of all kinds.
SHAWNIGAN LUMBER
"At the Bapco Paint Sign"
2000 Government Street
EV 2-7261

PLASTIC WALL TILE 3c PER tile. All trims and cements stocked. Victoria Roofing & Insulation Co., 917 Fort. Ph. EV 2-2331, evenings EV 4-4818.

61 BUILDING SUPPLIES

Western RED CEDAR Bevel SIDING
"Keystone" clear kiln dried siding is the finest available—a quality material for all applications where perfection is required.
THE LUMBER
Western red cedar lumber is noted for its exceptional durability, lightweight and beautiful color, ranging from almost pure white of the narrow sapwood to reddish brown heartwood. It is very easily worked, is free from pitch, takes and holds stains, paints and enamels excellently, and is superior for glueing. Because of these qualities, Western red cedar is especially adaptable for use as bevel siding for quality homes.
DURABILITY
Western red cedar is one of the most durable species known. Its heartwood is highly resistant to decay, and can be counted on for long and worthy service where conditions favoring decay prevail.
WEATHERING CHARACTERISTICS
Left exposed without paint or other protective finishes, Western red cedar weathers to an intriguing grey color having little or no sheen. It is one of the most stable species of lumber, having very little tendency to cup and pull loose from fastenings when exposed to the weather.
INSULATING QUALITIES
Western red cedar has the highest insulating value of all commonly used soft woods--another point in its favor as siding, and of particular importance when used as roof decking.
5 GRADES TO CHOOSE FROM
Complete Stocks of All Widths and Grades. When You Buy Specify "Keystone" Western Red Cedar Bevel Siding.
BRITISH COLUMBIA FOREST PRODUCTS LTD.
Fir, Hemlock and Cedar Lumber
Products
Plywood
Cedar Shakes
PRES-TO-LOGS
VICTORIA SAWMILL DIVISION
Phone EV 5-3331
371 GORGE ROAD E.

BUTLER BROS.
Keating X Rd.
READY - MIXED CONCRETE
DELIVERED 6 DAYS A WEEK.
GR 4-1121

READ THE CLASSIFIED ADS carefully the money you save may be your own.

Television for Thursday

Programs subject to last-minute changes by stations concerned.

Time	CBUT Channel 2	KOMO-TV Channel 4	KING-TV Channel 5	CHEK-TV Channel 6	KIRO-TV Channel 7	KING-TV Channel 11	KVOS-TV Channel 12	KTVW Channel 13	Time
8.00		Farm Report	Today		Psychology		KVOS Classroom		8.00
8.30		Schoolhouse	Today		Cartoon. Patches	News: Weather	Frisky Frolics		8.30
9.00		Yanky Panky	Telescope		J. P. Patches	Romper Room	Burns & Allen		9.00
9.30		People's Choice	Telescope		On the Go	Romper Room	On the Go		9.30
10.00		Movie	Price Is Right		I Love Lucy	I Love Lucy	I Love Lucy		10.00
10.30		Movie	Concentration	Movie	December Bride	December Bride	December Bride		10.30
11.00		Movie	Truth or Consq.	Movie	Love of Life	Love of Life	Love of Life		11.00
11.30		Way of Life	It Could Be You	Movie	Two Serials	Two Serials	Movie		11.30
12.00		Restless Gun	Queen for A Day	Movie, News, Life	Red Rowe	Scott and Eddie	Movie		12.00
12.30	Movie	Love That Bob	Loretta Young	Movie	Roen and Riley	Scott and Eddie	Movie		12.30
1.00	Movie	About Faces	Wunda Wunda	Movie	Roen and Riley	Bugs Bunny	Movie; Women		1.00
1.30	Movie	Gateway	From These Roots	Movie	As World Turns	As World Turns	All-Star Theatre		1.30
2.00	Be Our Guest	Day In Court	Thin Man	Adventure Theatre	For Better, Worse	For Better, Worse	For Better, Worse		2.00
2.30	Open House	Gale Storm	Yancy Derringer	Open House	Houseparty	House Party	Houseparty		2.30
3.00	Film Playhouse	Beat the Clock	Dough Re Mi	Film Playhouse	Millionaire	Millionaire	Movie		3.00
3.30	Film; News	Who Do You Trust	Play Your Hunch	CHEK Circus	Verdict Is Yours	Verdict Is Yours	Movie		3.30
4.00	Millionaire	Amer. Bandstand	King's Queen	CHEK Circus	Two Serials	Two Serials	Movie		4.00
4.30	Just Mary	Amer. Bandstand	Sound Stage	Just Mary	Edge of Night	Edge of Night	Movie	Florian Zabach	4.30
5.00	Living World	Topper	Sound Stage	This Living World	Summer Theatre	Life of Riley	Fun-o-Rama	Bleep, Willy	5.00
5.30	Roy Rogers	Puget; Stooges	Sound Stage	Roy Rogers	Our Miss Brooks	Brakeman Bill	Fun-o-Rama	Cartoons	5.30
6.00	News: Cummings	Captain Puget	King's Clubhouse	News, Sport, Wther	J. P. Patches	Popeye Theatre	Fun-o-Rama, News	Ramar	6.00
6.30	Cummings; News	Rocky and Friends	Burns & Allen	Movie	Amos 'n' Andy	This Is Alice	Brave Stallion	Susie	6.30
7.00	Seven Show	News	News	Movie	News	News	Marry Millionaire	Hawkeye	7.00
7.30	British Films	Trackdown	Quick Draw	Movie	To Tell Truth	To Tell Truth	To Tell Truth	Patti Page	7.30
8.00	The Deputy	Donna Reed	Bat Masterson	The Deputy	Grey Ghost	Outdoors	Betty Hutton	Casey Jones	8.00
8.30	Talent Caravan	Real McCoys	Producer's Choice	Talent Caravan	Johnny Ringo	Johnny Ringo	Lock-Up	Baseball Warm Up	8.30
9.00	Commonwealth	Pat Boone	Bachelor Father	Commonwealth	Zane Grey	Zane Grey	Highway Patrol	Baseball: Van.	9.00
9.30	Blackhawk	Untouchables	Tennessee Ernie	Blackhawk	Markham	Markham	Markham	vs. Tacoma	9.30
10.00	Special	Untouchables	Groucho Marx	U.S. Marshall	Revlon Revue	Revlon Review	Revlon Revue	Baseball: Van.	10.00
10.30	Manhunt	Take A Good Look	Sweet Success	Club Six; Affairs	Revlon Revue	Revlon Review	Revlon Revue	vs. Tacoma	10.30
11.00	News	News	Rescue Eight	News	News	Silent Service	News; Movie	Norm Paige	11.00
11.30	All-Star Golf	Movie	World Today	Movie	Movie	Movie	Movie	Norm Paige	11.30
12.00	All-Star Golf	Movie	Grand Jury	Movie	Movie	Movie	Movie	News	12.00
12.30		Movie	Jack Paar	Movie	Movie	Movie	Movie		12.30

TV TALK

Leading teachers in Seattle will discuss the topic "Summer Reading — How to Really Help," on the What's New in the Schoolhouse? show June 16 at 8.30 a.m. on Channel 4.

Parents interested in keeping their children occupied in the summer will be informed on various articles and books, both for remedial reading and for maintaining a school child's present reading level.

Thursday's Highlights

8.30 p.m.—One Day's Poison concerns the work of a poison centre on an average day—9; Ray Milland stars and directs 6'Battle for a Soul" on Producer's Choice—5.

9.00—Prince Philip speaks from Toronto—2, 6.

10.00—Violinist Aaron Rosand, harmonica virtuoso John Sebastian and pianist John Browning are featured in classical performances on the hour-long "Spring Festival—7, 11, 12.

Thursday's Sports

9 p.m.—Baseball, Tacoma vs. Vancouver—13.
11.35—All-Star Golf—2.

Thursday's Movies

10 a.m.—Love Is a Racket (1932 drama) Douglas Fairbanks Jr.—4.

10.30—Double Jeopardy (1955 drama) Rod Cameron—6.

* 11.30—Good Sam (1948 comedy) Gary Cooper—12.

12.30 p.m.—One Sunday Afternoon (1949 musical) Dennis Morgan—2; Crooked Sky (1957 mystery) Wayne Morris—6.

3.00—Green Hell (1939 adventure) Douglas Fairbanks Jr.—12.

4.30—Love on the Run (1936 drama) Clark Gable—5.

6.30—I Cover the Ounderworld (1955 adventure) Sean McClory—6.

11.15—Rogues' Regiment (1948 adventure) Dick Powell—12.

11.20—Is Your Honeymoon Really Necessary? (1951 comedy) Diana Dors—6.

* 11.30—Trouble in the Glen (1954 comedy-drama) Orson Welles—4; Bitter Rice (1948 drama) Silvana Mangano—7; A Stolen Life (1946 drama) Bette Davis—11.

* Recommended.

61 BUILDING SUPPLIES

CUBBON Lumber
BUILDING SUPPLIES
(Formerly Drysdales)
1720 COOK STREET EV 4-4411
BUY LUMBER DIRECT FROM OUR MILL AND SAVE $$$. HERE ARE SOME OF OUR VALUES:

	1,000-ft. lots
2x4 Econo Precut Shorts	$25.00
2x4 Econo Random Fir	$29.00
1x6, 1x8 Econo T & G Fir	$29.00
1x8 Econo Shiplap Fir	$38.00
1x6 Premium Shiplap	$38.00
1x8 Mill Run Fir Siding	$65.00
1x8 Util (No. 3) Cedar S/L	$58.00
1x8 M/R Hemlock S/L	$65.00
2x4 M/R Studs, Fir	$65.00
2x4 Precut Studs, Util Fir	$68.00
2x4 Precut Studs, M/R	$75.00
2x4 Fir M/R Random Length	$75.00
2x6, 2x8 Joists, M/R to 16'	$75.00
2x10 Joists, M/R to 14'	$75.00

GYPROC FIREPROOF WALLBOARD
4x8x⅜ $1.71
4x7x⅜ $2.00
4x8x⅜ $2.27
4x9x⅜ $2.56
4x10x⅜ $2.84

ROUGH CEDAR FENCE POSTS

	5-ft.	6-ft.	7-ft.	8-ft.	9-ft.
4x4	.70	.83	.97	1.11	1.25
5x5	1.09	1.30	1.52	1.74	1.95
6x6	1.56	1.87	2.18	2.50	2.81

DO-IT-YOURSELF FENCES

	Per ft.
Log Cabin Rail, 3-ft. high	25c
Log Cabin Rail, 4-ft. high	32c
Economy Picket, 3'6" high	37c
Quality Picket, 3'8" high	42c
Basket Weave, 3-ft. high	33c
Basket Weave, 4-ft. high	42c
Rancher Board, 4-ft. high	58c
Board to Board, 4-ft. high	75c
Tight Board, 3'8" high	58c
Fence Stain, per gallon	$2.75

SAVE WITH No. 1 MAHOGANY
OURS IS TOP GRADE

	1-9 Sheets	10 Plus
4x8x3/16 Vee Groove	$3.66	$3.33
4x8x¼ Vee Groove	$4.80	$4.48
4x8x¼ Rotary	$4.48	$3.98
4x8x¾ Rotary	$11.20	$10.24
4x8x¾ Ribbon	$14.72	$13.76
3x6x¼ Rotary	$1.44	$1.29

4x8 SHEETS DEE U/S PLY

	1-9	10-20	30-Plus
5/16	$2.66	$2.44	$2.22
¼	$2.99	$2.69	$2.50
⅜	$3.99	$3.66	$3.33
½	$5.40	$4.99	$4.50
⅝	$5.99	$5.49	$4.95

OPEN ALL DAY SATURDAY

DOORS
SCREEN, STORM, GLASS, HARDWOOD, LOUVRES OR FOLDING—WE HAVE THEM ALL.
PLYWOODS
FIR, HARDWOOD, PRE-FINISHED OR MARINE. WALLBOARDS OF ALL TYPES AT THE RIGHT PRICES.
SASH
WOOD, STEEL OR ALUMINUM. BE SURE TO SEE OUR NEW STYLE WOOD FRAME UNITS.
LUMBER
FINISH, MOULDINGS, HARD WOODS OR BOAT LUMBER.
FOR ALL YOUR BUILDING REQUIREMENTS DEAL WITH
BUILDERS' SASH & DOOR LTD.
350 GARBALLY RD. EV 2-3171
Turn South off Gorge Road

BUTLER BROTHERS
Keating X Rd.
Prices Cut On Lower Grades of Lumber
2x4x8-FT. TRIMMED STUDS FIR .....$25.00 M
2x4x8-FT. HEMLOCK .....$25.00 M
2x4 RANDOM LENGTHS FIR .....$32.00 M
2x3 RANDOM LENGTHS FIR .....$32.00 M
2x6 RANDOM LENGTHS CEDAR .....$25.00 M
2x4 RANDOM LENGTHS No. 3 HEMLOCK .....$58.00 M
1x6 T & G FIR .....$29.00 M
1x8 T & G FIR .....$32.00 M
1x8 SHIPLAP FIR .....$32.00 M
1½x10 FOREST SIDING .....$32.00 M
10% off these prices in 1,000 FBM orders.
SCREEN DOORS, ALL SIZES, $5.95
CIL SPECIAL OUTSIDE WHITE PAINT .....$3.39 GAL
GR 4-1121

R. A. GREEN LUMBER CO. LTD.
BUILDING SUPPLIES
2891 DOUGLAS ST. EV 5-9774-5
GOING TO BUILD?
USE OUR COMPLETE PLAN SERVICE. BUDGET TERMS. MONTHLY ACCOUNTS. QUICKLY ARRANGED FOR MATERIAL SELECTED TO DO YOUR PROJECT OR CONTRACT.
COMPLETE FACTORY SERVICE. Windows, Doors, Cabinets, Yellow and Red Cedar Boat Lumber.
EV 5-9774 and EV 5-9775

OUTDOOR LIVING
Plan it now for that patio—walk—barbecue or Planter. We have
Stepping Stones from 6c
Bricks from 5c
Ready-Mix Mortar from 25c
Quick-Mix Concrete from $1.05
Pittsburgh Outside White Paint, $4.49 gal. Special.
Stilts — Goldblatt Tools — Muller Plaster Mixers.
We can deliver any quantity of Sand, Gravel, Cement and Lumber. Come in and browse. Open Saturday till 1 p.m. No parking problem.
ISLAND BUILDING SUPPLY COMPANY
575 Gorge Rd. East EV 2-5172
Opp. B.C. Electric Bus Depot

FENCING FOR LESS
50' COMPLETE $15.50
Window Screens .....60c sq. ft.
Screen Doors .....from $7.75
12'x20' Garage, complete $146.50
Saanich Lumber Yards
OPEN ALL DAY SATURDAY
1041 Douglas St. EV 5-2486

61 BUILDING SUPPLIES

FREE
Clay Fill, Delivery Charges Only
Best road, driveway, gravel,
5 yds. $9.00
7 yds. $12.00
Good fill gravel, 7 yds. $10.50
We have drain rock, washed sand, pea, crushed rock. Immed. del.
NATIONAL TRANSPORT LTD.
EV 5-9923 EV 3-7622

THIS WEEK'S SPECIAL!
4x8x⅛
P. V. HARDBOARD
$1.49
LANGFORD BUILDING SUPPLIES
GR 8-1724
940 Goldstream Avenue

SAND AND GRAVEL, ROAD GRAVEL and clay fill. O.K. Trucking Co. 760 Topaz EV 5-1812

62 FURNITURE

Trade-In Specials
3-piece Air Foam Sectional Set $149.50
Limed Oak Chest of Drawers.....$39.50
Limed Oak Night Table $15.00
6 only NEW, slightly damaged 4'-6" Beds, each $17.50
2-piece Davenport Suite $29.50
6-piece Walnut Dinette Suite.....$95.00
2 only, New Whitewood Beds, 4'-0", 4'-6", each $14.95
Good quality Mahogany Dresser, large Plate Mirror $29.50
Walnut Dining Suite, Buffet, 4 Chairs and round Table $95.00
4'-6" Light Walnut Bed, Ribbon Spring and high-grade Spring Mattress $39.50
HOME FURNITURE
825 Fort EV 2-5138

HOLLAND BROS. & CO.
NEW AND USED FURNITURE
924 Fort Street Phone EV 3-0913
SPECIALS
Hollywood Bed, "like new" $29.50
Half-Moon-Shape Table and Mirror $32.50
Baby Carriage, in good condition $32.00
Hand-carved Teak Lamp Table $55.00
Cedar-lined Chest $22.50

WE BUY - WE SELL - WE APPRAISE
KILSHAW'S AUCTIONEERS
1115 Fort St. EV 4-6441
Cash advanced on consignments

CLEANING
3-piece chesterfield cleaned, demothed, in your own home, from $12. All work guaranteed. We also clean carpets. Call Ambassador Home Service. EV 2-5582.
CUSTOM CRAFT UPHOLSTERY
J. DOBIE. GR 9-3503
PRICE AMAZEMENT IN WALLY Gray's Bargain Basement. EV 2-1631.
BED CHESTERFIELD AND CHAIR, beige, as new; reasonable. EV 6-1994.
DARK OAK BED, FULL SIZE, spring and mattress. EV 4-3644.
4-PIECE BEDRM SUITE, complete, $75. EV 3-0917, 365 Gorge W.
HAGEL'S CHESTERFIELD UPholstery. 1917 Quadra. EV 4-3042

62 FURNITURE

SPECIALS IN USED FURNITURE! ! !
Light Walnut B.R. Suite with spring and new mattress $110.50
S.F. Mattresses, 3' 3", 4' and 4' 6", Each $24.50
3' Box Spring $19.50
5'x6' 6" King Size Mattress $29.50
Maple Table, needs refinishing $10.50
L.O. Radio Bed with box spring and mattress $69.50
Occasional Chair $14.50
Upholstered High Back Wing Chair $14.50
Provincial Chesterfield Chair $14.50
3-Pc. Curved Chesterfield Suite with hide-a-bed in end section $339.50
2-Pc. Rose-Beige Chesterfield Suite, foam rubber, nylon frieze. Reduced to $199.50
Cogswell Rockers, nylon covers $39.80
Maple Boston High-Backed Rocker, reduced to $25.50
Maple Windsor Chairs $14.50
Maple High Stool with back $14.50
5-Pc. Chrome Kitchen Set $34.50
Walnut 5-Pc. Dinette Suite, padded chairs $49.50
2-Pc. Rose Nylon Frieze Provincial Chesterfield Suite $119.50
Armless Daveno $24.50
3-Pc. Light Blue Corded Velour Chesterfield Suite $39.50
Maroon Velour Chesterfield $29.50
2-Pc. Rose Tapestry Chesterfield Suite $39.50
Green Frieze Love Seat $29.50
Maple Captain's Chair, Swedish make, new $19.95
Walnut Telephone Set, 2-pc. $10.50
Mr. and Mrs. Chest, 8-drawer, unfinished $23.50
Mr. and Mrs. Chest, 6-drawer, unfinished $32.50
Frigidaire and Crosley Refrigerators, across-top freezers $149.50 and $99.50
EASY TERMS—FREE DELIVERY
Standard Furniture Bargain Basement
Scollard Bldg., View St. EV 2-5111

Selling Anything?
Ring MAYNARD'S
The Experienced Auctioneers
731 3 JOHNSON
(Just Off Douglas)
EV 4-5921 - EV 4-1621 - EV 4-1763

LUNDS AUCTIONEERS
AND APPRAISERS
Advance Cash on Consignments
926 FORT EV 6-3308

WE BUY, SELL AND TRADE good used furniture. Give us a call. Island Trading, 1415 Government Street. EV 4-3334.
BRITISH UPHOLSTERY SHOP 1405 Broad St. We will gladly call at your house with patterns and give free estimates. EV 5-2222.
BEDROOM SUITE, LIGHT GREY; single bed, spring, mattress; vanity and seat; highboy; writing desk; side chair. EV 3-1565.
3-PCE. WINE-COLORED CHESTERfield suite, $50. Dinette breakfast set, 4 chairs, table, buffet, $25. Single bed and mattress, $15. EV 3-3416
PANDORA FURNITURE CARRIES a large stock of furniture, appliances and household effects. 1656 Pandora, near Cook. EV 3-6319.
LIGHT MAPLE BEDROOM SUITE, twin beds, dressing table, large mirror, large chest of drawers, 1st class condition. EV 2-3454.
DOUBLE BED COMPLETE, RADIO head, like new, $87.50. EV 4-7549.

62 FURNITURE

FREE
"Simmons" Box Spring and Mattress With Any Bedroom Set at
HUMBER'S
4 DANISH DINING CHAIRS. PH. EV 6-1910 after 6 p.m.

63 MUSICAL INSTRUMENTS

Pianos, Organs, Band Instruments, Guitars, Violins, Banjos, etc.
Hundreds of new and used instruments to choose from.
PRIVATE MUSIC LESSONS. INSTRUMENTS FOR RENT TO STUDENTS.
COMPLETE REPAIR DEPT.
HALL & FAIRFIELD MUSIC CENTRE
Open all day Wednesday and Friday evening till 9 p.m.
728 FORT ST. PHONE EV 5-8342

Musical Instruments
REPAIRS, RECORDS, RECORD PLAYERS MUSIC
PRIVATE LESSONS ON ALL INSTRUMENTS
"ENJOY THE CONFIDENCE OF DEALING WITH SPECIALISTS"
PAN MUSIC CO.
JACK McKEOWN Mgr.
745 Pandora EV 3-4421

SEE AND HEAR the new Model 61
BALDWIN ORGAN
$1395
BERNIE PORTER MUSIC STUDIO
721 VIEW EV 2-9542

If It's Music You Want, Of Course It's
WESTERN MUSIC CO. LTD.
The Island's Foremost Music Store
820 Fort St. EV 2-1311

JUST ARRIVED, BEAUTIFUL console electric chord organ. 40 chords, 49 keys, 4 octaves, true organ tone. Swell control. Walnut case and bench. Height 32", width 39", depth 17". $295. Terms. Fletcher Brothers. EV 3-0248.
HEINTZMAN AND NORDHEIMER pianos, new and used, for sale or rent. Showroom at 2020 Douglas. Day or any evening. Transportation provided. Exclusive agents. Fletcher Bros. Ltd. (Walter Fletcher). Ph EV 3-0248.
BRAND NEW SPINET PIANO, full-size keyboard, for rent, $10 per month. Rent applies if purchased. Full price $595. Phone EV 3-0248.
BRAND NEW HOHNER 120 BASS piano accordion with couplers. Will trade even for suitable used piano. EV 3-0248.
RENT A PIANO NOW WHILE THE selection is best. Purchase in the fall. Rent applies. Easy terms. Phone Fletcher Brothers, EV 3-0248.
MAGNUS ELECTRIC CHORD organs, starting at $199.50. EV 6-2458. Continental Home Supply

72 MACHINERY

HIGH-PRESSURE STEAM CLEANER trailer mounted. GR 5-1100.

73 TOOLS for SALE or RENT

FOR RENT
Space Heaters — Compressors
Rock Drills — Concrete Breaker
Pumps — Mixers
Pioneer Chain Saw Dealer
2981 Tillicum Alf Becker EV 4-6414

THE WAY TO BUY A CAR TURN to the big selection in Classified now.

74 GARDEN SUPPLIES

DALZIEL BOX CO. LTD.
2800 BRIDGE ST. PHONE EV 4-1422

SALE OF
Berry Crates and Hallocks for strawberries, loganberries, etc.
Wood or paper crates to hold 24 hallocks, 40c each, made up, ready to fill.
Veneer or paper Hallocks, $15 per 1,000.
Cash and carry prices.
Send orders immediately by phone or mail.

BERRY HALLOCKS
Full carton lots (900 to carton), per carton $13.50
Less than carton lots, per basket 60
Pick up what you need now. No waiting.
SHAWNIGAN LUMBER YARDS LTD.
3000 Government EV 2-7261

FERTILIZERS

"For a GREEN LAWN"
The easy way with liquid fertilizer application with DU PONT'S NU-GREEN for only $2.35 per thousand feet applied. Call today for free estimate.
EMERALD LAWNS LTD.
Distributed by
C. J. McDOWELL
1000 Douglas EV 3-4138

FOR A BETTER GARDEN, BY sack or load, rotted horse manure, chicken guano, real top soil. The lowest prices in Victoria. Jack at EV 5-0159 anytime.

PLOWING, ROTOVATING AND CULTIVATING

ROTOTILLING, MOWING AND garbage. Powerful machine, enters small gates. Reasonable. A. B. McDougall. EV 5-5855.

E & B TRACTOR SERVICE, ROTOvating, plowing, levelling, long grass cut. Big or small machines. Free estimates. GR 9-1746.

JOE'S TRACTOR SERVICE ROTOvating, plowing, garden service, landscaping, lawn service. GR 9-5442.

ROTOVATING, LAWN CUTTING, grass cutting. Free estimate. Ph. EV 3-6714.

WORKING MAN'S PRICES
C. and C. Rotovating
EV 2-9692 — EV 4-4868.

PROMPT SERVICE BY J. D. Tractor—Rotovating, levelling, etc. GR 9-3441. EV 4-9857.

DON'S TRACTOR SERVICE. ROTO. Mowing. GR 7-3913. GR 9-3743.

COOPER'S TRACTOR. WE PLOW, rotovate, level, mow. EV 2-8316.

SEEDS, BULBS AND PLANTS

BEDDING PLANTS, GERANIUMS, begonias, fuchsias, houseplants. Van de Walle Greenhouses, 4061 Holland Avenue. GR 9-5792.

MARIGOLD NURSERY
Bedding Plants
606 SNOWDROP AVE GR 9-3818

FOR BEGONIAS WITH BIG, gorgeous flowers, Swan Lake Conservatory. EV 5-4333.

STRAWBERRY PATCH FOR SALE. What offers. 6473 Central Saanich Road, evenings.

BEDDING PLANTS. GOOD SELECtion. Murdoch, 1871 Ruby Road.

TOOLS and SUPPLIES

REEL-TYPE POWER MOWER, good condition, $38. Phone EV 3-3696, eves.

TOP SOIL, ROCKS and FILL

No. 1 BLACK LOAM
3% above gov't standard. 10-yard loads $25, 6 yards $17.50. 2 yards $9.50. Please feel free to tell the driver before dumping if not the type of soil you want. No obligation. EV 3-0395 anytime.

SPECIAL SALE—GOOD LOAM SOIL, 50% clean, no gravel; 5-6-7 yd. loads, $2.50 yd; also soil and sod fill delivered. J. S. Carlow. GR 8-2292, anytime.

A-1 BLACK TOP SOIL, PEAT soil, fill rock, road gravel, manure. Soil and manure by the sack. E. Nixon. GR 9-1337.

A-1 BLACK LOAM SOIL, $3.50 A yd; No. 1 peat soil, $3.75 a yd; well rotted manure, $2.75 a yd; road and cement gravel, $1.50 a yd. GR 8-4313.

CLEAN BUSH TOP SOIL. EXCELlent for lawns and gardens. B & H. EV 6-2814.

TOPSOIL, FILL, ROCK, ROAD gravel. O.K. Trucking Co., Call EV 5-1812.

TOPSOIL AND FILL; ROAD gravel. EV 4-9421.

80 BOATS & MARINE

WEST BAY MARINA
Specialized Outboard Repairs
6-H.P. Lauson Outboard $72.50
453 Head Street EV 5-4592

VAN ISLE MARINA
MERCURY OUTBOARDS
2490 Harbour Road GR 5-1138

FOR DEPENDABILITY GET A
JONES BROS. BATTERY

NEW 12-FT. CUSTOM-BUILT RUNabout. Cedar strip hull oak ribs, double fiberglas with steering kit, for $200. Used 13.6 plywood fisher. Glassed hull with 7½ Johnson motor, $225. Also utility trailer, $50 or offer. GR 9-4719.

WI' SKI
24-ft. Grenfell Express cruiser, Chrysler powered, speed to 20 knots. Very special design and workmanship, curved windows, custom chrome fittings, etc. GR 7-2060 or EV 6-2321.

25-FOOT GLEN-L RUNABOUT, wrap-around windshield, factory trailer, 40-h.p. Mercury, a real safe boat. Cash, or terms arranged. Phone GR 9-1514.

SACRIFICE SALE, 16' RUNabout. Plywood, fibre-glassed, 30 H.P. Universal inboard. See "Fame," Gorge Boathouse or phone EV 3-9887.

FIBERGLAS BOAT IN GOOD shape, 11 ft., $150. 1311 Franklin Terrace. EV 2-3769.

14'6" CLINKER, BRIGGS-STRATton, shelter cabin, wide beam, new paint. A-1 shape. EV 3-4701.

OVER 100 YACHTS FOR SALE from Victoria and Vancouver. SQUIRE YACHT SALES EV 6-1634

WOODS ENGINES AND EQUIPment. View and Vancouver. Phone EV 4-3421.

12-FT. INBOARD, BRIGGS MOTOR, good condition, $125. Ph. GR 8-2906 after 6.

16½ - FOOT EXPRESS CRUISER. V-30 electric start Johnson; fully equipped, new paint. EV 4-5849.

McKAY - CORMACK SHIPYARD, 130 Kingston St. Phone EV 3-7298.

MALIBU MARINE—BOAT KITS
Queens at Government EV 5-6778

20' CABIN CRUISER. SLEEPS 4. $4,900, terms. EV 3-3501.

ANTI-SWAY BOAT TRAILERS. Edwards Welding. 737 Broughton.

BOAT TRAILERS, SMALL AND large wheels, $80. Al's. EV 3-8283.

OUTBOARD INSURANCE
J. W. O'Reilly agent. EV 3-0632.

FOR SALE—11' PLYWOOD BOAT, new condition. EV 3-3987.

GOOD BUY FOR $89. SCOTT-Atwater, 5-h.p. EV 5-1929.

80 BOATS & MARINE

GLASCRAFT
MEANS
rugged strength
handsome good looks
speed-slanted design
popular prices
AND
The EATON Guarantee
"Goods Satisfactory or Money Refunded"
See the full range of Glascraft Boats from 10' 5" to 16'

10'5" Cartop	$235
12' Open Utility	$360
12' Decked Runabout	$615
14' Utility	$785
14' Standard Runabout	$839
14' Deluxe Runabout	$979
15' Standard Runabout	$1060
15' Deluxe Runabout	$1250
16' Sidewing	$1425
16' Hardtop	$1550

VIKING MOTORS
Canada's Best Buy in an Outboard

3 h.p.	$156
5 h.p.	$259
15 h.p.	$399
25 h.p. Standard	$549
25 h.p. Electric	$649
35 h.p. Standard	$589
35 h.p. Electric Interceptor	$699
60 h.p. Electric Interceptor	$959

ONLY AT EATON'S MARINE CENTRE
818 VIEW ST.
(Right Behind the YMCA)
Where you can buy on budget charge terms with
NO DOWN PAYMENT

SPECIAL DISPLAY
OF ALL
DORSETT BOATS
In Colors, on
NATIONAL MOTORS USED CAR LOT
This Friday and Saturday
Centre of 800 Block, Yates Street

MULLIN'S MARINE SALES LTD.
845 YATES ST. EV 2-1928

BRITISH SEAGULL OUTBOARD MOTOR
Get yours early while stocks are plentiful.

40 Minus	$135.00
40 Plus	$155.50
100	$175.50
102	$195.50
100 Plus	$210.00
102 Plus	$265.00

Long shafts available
ISLAND MARINE SUPPLIERS LTD.
1214 Wharf St. Victoria, B.C.
EV 2-8258

BARGAINS IN USED BOATS
18' Express, Monk design, built by Thames Boat Works. Fully equipped, head, built-in fuel tanks, electric wiper, convertible top, mooring cover, horn, hardware, lights and steering $1395
16½-ft. hardtop, planked hull, upholstered with folding seat bunks, mooring cover, steering and side steerer $545
Convenient terms, 10% down
ANGUS MARINE
2220 Douglas St. EV 4-7431

THE WORLD'S FOREMOST MARINE PAINT. LARGEST SELLER TO THOSE WHO KNOW—DEEP-SEA SHIPPING COMPANIES. STEADILY GROWING IN POPULARITY WITH BOAT OWNERS. HIGHEST QUALITY AND REASONABLE PRICE.
RED HAND
Distributed by . . .
DIX EQUIPMENT LTD.
516 YATES ST. (nr Wharf) EV 3-7813
Dealer Enquiries Invited

SEVEN SEAS MARINA
Westbend Outboards
Boat Trailer Specials

500 lb. capacity	$145
1,500 lb. capacity	$395
10' Fiberglas car topper	$125
20' Fiberglas cabin cruiser	$2,300

Trade and Terms
GR 4-1944
Seven Seas Marina
6450 Pat Bay Highway

LIFE JACKETS
GOVERNMENT APPROVED FOR ADULT OR CHILD
$3.95
Ship Chandlers (McQuades) Ltd.
1252 Wharf St. EV 3-1141

2 YEARS OLD
17' Brandlmayr Plywood Boat. 2 10-gallon tanks under seats; radio in dash panel; windshield, steering and control. See at Oak Bay Boathouse.
Convenient terms. 10% down.
Phone Ross Farrell at EV 5-2415.
Evenings EV 2-9303

ESQUIMALT MARINE
"PRINCECRAFT"
Aluminum and Fiberglas Boats.
Experienced Diesel and Outboard Mechanic.
EV 5-8541 - Night GR 9-6878
526 Head St.

USED SPECIALS
'58 Mercury Mark 10-h.p. Chrysler Crown, reconditioned, with 3.48—1 RG.
ORR MARINE
140 Kingston St. EV 2-5813

Coast Power Machines
McCULLOCH SCOTT OUTBOARDS AND CHAINSAWS
SALES AND SERVICE
2520 GOVERNMENT EV 2-1421

CUSTOM-BUILT SEA SKIFFS
D & L BOAT WORKS
GR 4-2074. 6431 Pat Bay Highway

Walker Marine Sales
1861 Feltham Rd. Phone GR 7-2727

COMPLETE 14' AND 16' BUILT-up hulls. Yellow cedar, edge grain red cedar, green bending oak and marine plywoods in fir or mahogany. ¼"x4'x8' marine R.C. mahogany, $6.55 per sheet.
BUILDERS SASH & DOOR LTD.
350 Garbally Rd. EV 2-3171

REASONABLY PRICED, GUARANteed repairs to all makes of outboard and inboard engines and power mowers. For quick service phone EV 5-0782.

14-FT. PETERBOROUGH RUNabout. In excellent condition. Speeds to 24 with 18-h.p. See at 1655 Richardson Street. Price $250. Phone EV 2-3453.

1958 CHRIS CRAFT, 22-23 FEET, as new, 185-hp Interceptor, speed over 30. Sleep 4, dinette, flying bridge, stove, head, sink, carpets. Boathouse kept. Terms. EV 2-8001.

OLD FISHERMAN BOAT RENTAL. Trailer, boat, motor, hook-up. Rent by day or special weekly rates. Phone EV 5-8541. Nights: EV 5-8510.

GORGE BOATHOUSE MARINA
Repairs, Building, Wharfage
355 Gorge Rd. W. EV 2-7521

WANTED, 7½'x8' CAR-TOP BOAT. EV 5-3053.

80 BOATS & MARINE

SEA SKIFFS
By EASTERN
16' - 20' - 26'
Authentic David Martin-designed mahogany clinker, built from Hong Kong Superior QUALITY, WORKMANSHIP, APPEARANCE. From
$1095
We can demonstrate the 16' outboard model and the 20' Inboard Skiff with the 35-h.p. Golden Interceptor power. See the original — then compare.
MAYHEW STRUTT & WILLIAMS
2312 Douglas Street EV 4-3922

WILL DEMONSTRATE
Any of Our Boats on the Water
SEE THE NEW UNIFLITE
Complete Line of Water Skiing Equipment.
MERCURY MARINE
680 Discovery St. EV 5-8922

Boat Trailer Rental
Phone EV 4-3243 Evenings.
EV 4-6966 or EV 3-9184
VIEW ST. GARAGE. 831 VIEW ST.

22' INBOARD CRUISER. V-8 PLYmouth marine conversion. See in basement, evenings, 332 Dallas Road.

CLEARANCE SALE OF GLASS boats, 8-14 feet, 30% off. Fiberglas Boat Builders. 539 Herald St.

FOR SALE — 13' BRANDLMAYR runabout. Painted or unpainted. EV 5-2779.

CHRIS CRAFT RUNABOUT, FACtory built with or without boathouse. GR 5-1100.

BOAT OWNERS, SEE
HARBOUR MARINE
39 Songhees Rd. EV 6-3494

12-FOOT BOAT, TRAILER, 5 HP Johnson motor, complete $175. Ph. EV 2-4048.

26-FT. CABIN BOAT. BEST OFfer. Leaving province. GR 8-3160.

81 TIMBER

TIMBER AND FOREST LAND bought and sold for cash. F. G. Rainsford, B.C.R.P. 923 Fort St. EV 5-2446. EV 2-9888.

WILL PAY CASH FOR FIR OR cedar standing timber. GR 8-4227.

82 MISCELLANEOUS FOR SALE

EATON'S
Warehouse Showroom
818 View Street
Choose from a wide selection of used furniture and appliances. You may use your EATON account. See the wide range of Glasscraft boats, Viking and Evinrude motors at EATON'S Marine Centre, 818 View Street.

Furniture and Appliances

1 Only Green Chair	$20.00
1 Only Studio Couch	$49.50
3-pc. Green Chesterfield	$65.00
2-pc. Slip-Covered Chesterfield	$25.00
7 Wooden Kitchen Chairs, Each	$4.95
17-pc. 3-room Furniture Ensemble	$479.00
3 Only Wringer-type Washers, Each	$19.95
1 ABC Automatic Washer	$149.00
1 AMC Refrigerator, 10 cu. ft.	$149.00
1 Oil Range	$85.00
1 Estate Gas Range	$65.00
1 Gurney Electric, Wood and Coal Range	$99.50
1 Westinghouse 17" TV	$75.00
1 RCA 3-speed combination Radio	$70.00
1 Piano	$175.00
1 Viking 21" TV	$100.00
5-pce. Chromium Suite	$49.95

EATON'S
Warehouse Showroom
818 View Street
Phone EV 2-7141

SCHICK POWER SHAVE
Reg. $24.50, Now Only
$14.95
Till FATHER'S DAY
1-YEAR GUARANTEE
OMEGA SHAVERS
$29.95 (less trade)
With Hair Clipper
REPAIRS TO ALL BRANDS OF SHAVERS AND CLIPPERS
B. C. SHAVER SHOP
743 FORT EV 3-0051

BUTLER BROTHERS
707 View St.
FREEZERS
BY ADMIRAL

14 CU. FT. ENSIGN VERTICAL FREEZER	$389.95
17 CU. FT. ENSIGN CHEST FREEZER	$309.95
23 CU. FT. ENSIGN CHEST FREEZER	$399.95
ONE ONLY 14 CU. FT. McCLARY VERTICAL. SPECIAL	$329.95

EV 3-6911

SIDNEY DUCK FARM
Oven-Ready Duckling. 79c lb.
9485 Pat Bay Highway GR 5-1412
Fresh duck eggs at farm and city outlet.

CASH REGISTERS, SCALES, slicers, adding machines, etc., new and reconditioned. Owen Sons & Richardson Ltd., 989 Johnson. Ph. EV 3-5353.

SPECIAL!
House paint (white only), $4.79 gallon. Sherwin-Williams Store, 1314 Douglas. Phone EV 4-3013.

FOOT PRINCE SHOE STORE LTD.
Teen Age Flatties $1.99
613 Yates St. EV 4-0323

WHEELCHAIRS, HOLLY WOODtype. Sale or rent. Owl Drug. EV 5-6761.

UPRIGHT ADMIRAL FREEZER. 1565 Elgin Rd., EV 3-4489 after 6.30 p.m.

CANVAS AWNINGS COST YOU less at Victoria Tent and Awning, 531 Balmoral Rd. EV 2-5215.

WRINGER ROLLS SAME DAY IF necessary. Taylor & Co., 816 Fort.

FISHING RODS, REELS, ETC., PEETZ. EV 3-3659. 574 Johnson

REBUILT VACUUM CLEANERS. ABC Electric. 809 Fort. EV 4-3113

HAVE YOU SEEN THE NEW swim suits at Scurrah's?

G. & B. REFRIGERATION, 405 Bay. Sales, service. EV 6-2744.

CRIB, TENDA, STROLLER, JOLLY jumper; Savage .300. Call GR 9-3685.

PORTABLE SEWING MACHINE, 1 year old, $60. EV 3-5514.

Radio Report

Thursday's Highlights

10.00—Six For One quiz — CJVI; Seven serials including Helen Trent and Ma Perkins—KIRO.
10.45—Stories With John Drainie—CBU.
12.30 p.m.—B.C. Farm Broadcast—CBU.
12.40 — Bing Crosby-Rosemary Clooney Show—KIRO.
4.00—Fighting Words—CBU.
4.30—Tempo—CBU.
5.55—Show business with Sinclair—CJVI.
6.15—Rawhide—CBU.
6.30—Outdoors with the Experts—CJVI.
7.30—Stage Nine—CJVI.
9.00—Room for Argument—CBU.
10.30—World's Greatest Mysteries—CJVI.

Thursday's Music

8.10 a.m.—Breakfast Show with Al Smith—CJVI.
9.15—Armdale Chorus—CBU.
9.30—Reg. Stone Organ Music—CFAX; Morning Concert—CBU.
10.00—Morning Concert—CFAX; Seattle Symphony—KXA.
11.05—Curtain Call—KXA.
12.05—Boston Pops—KXA.
12.30—Holiday in Music—CFAX.
1.00 p.m.—Afternoon Concert—CBU; Symphony For Strings—KXA.
1.30—Pop Concert—CFAX.
2.00—Concert Hall—KXA.
2.15—Paris Startime—CFAX.
2.30—Beachcomber—CFAX.
3.00—Hollywood Bowl Symphony—KXA.
3.30—Music from Montreal—CBU; Reg Stone—CJVI.
4.00—Musical Masterpieces—CFAX; Limelight—KXA.
4.30—Rolling Home—CJVI; Reg. Stone Hour—CFAX.
7.30—Musical Rhapsodies—CJOR.
8.00—Little Symphonies—CBU; Evening Music—KOMO.
8.05—Dean Martin—CJOR.
9.05—Barndance—CJOR.
9.30—Eventide—CBU.
10.30—Jazz Workshop—CBU.
11.00—Memory Lane—CJVI; Thursday Concert—CBU.

Thursday's Sports

8.15—Old Fisherman—CKDA.
10.15—Sports Digest—CJVI.

Thursday's News

8.00 a.m.—CJVI, CKDA, CFAX, CBU, CKNW, CKWX.
8.30—CFAX.
9.00—BBC News From London—CBU.
12 noon—CKDA, CKNW.
12.15—CBU.
12.20—CFAX.
12.30—CJVI, CJOR.
5.00—CFAX.
6.00—CJVI, CKDA, CKNW, CKWX.
7.00—CJVI and CBU (CBC National News).
9.00—CJOR.
10.00—CJVI, CKDA, CBU, CKNW, KIRO, KOMO.

CJVI (900) Victoria	CKDA (1230) Victoria	CFAX (810) Victoria	CBU (690) Vancouver	CKNW (980) N. Westminster
CKWX (1130) Vancouver	CJOR (600) Vancouver	KIRO (710) Seattle	KXA (770) Seattle	KOMO (1000) Seattle

82 MISCELLANEOUS FOR SALE

MAIS ELECTRIC
CLEAN, USED
APPLIANCES
REFRIGERATORS
RANGES —
Electric, Electric Combinations, Gas, Gas Combinations.
HEATERS—Oil, Wood and Coal.
WRINGER WASHERS
AUTOMATIC WASHERS
AUTOMATIC DRYERS
RADIO RECORD PLAYERS
TELEVISION — All sizes, All models, reconditioned.
OUR USED APPLIANCES CARRY AT LEAST A 30-DAY WARRANTY.
Lowest Prices—Easiest Terms
BUY YOUR TRANSISTOR RADIO FROM "MAIS"
GET FREE BATTERIES FOR LIFE
MAIS
2 — Locations — 2
1821 Cook — EV 5-2436
Douglas at Fort — EV 5-2438

SPECIAL!
G.E. ELECTRIC KETTLES
GLEAMING CHROME ON COPPER
2-QT. CAPACITY
ONLY
9.95
STELCK'S
HILLSIDE HARDWARE
HILLSIDE AT QUADRA

RIFLE BARGAINS
270 Husq., $69.95; 300 Savage, $79.95; 7-mm. lt. wt. Husq., $89.50; B.S.A. 30.06 plus 4X scope, $85; 303 Lee-Enfield, $22.50.
Use Our Lay-a-way Plan
Robinson's, 1307 Broad. EV 5-3429

"PRICE IS RIGHT"
Shears, hand and power mowers sharpened, rotary blades balanced. Prompt delivery. Door checks refilled, repacked; parts for all makes. Reconditioned closers for sale.
PRICE'S KEY SHOP
847 Fort Street EV 4-6221

YOUR WATCH CLEANED AND returned in 48 hours for as little as $6. Also choice selection of watches and costume jewelry. C. B. SOBERG, McEwen's, Fort and Douglas.

TWO DOUBLE BEDS, COMPLETE, $45 and $20. 6-piece kitchen set, $40. 2-piece chesterfield, $48. 2 rollaway cots with spring-filled mattresses, $20 each. 1 spring-filled cot mattress, $4. EV 4-3336.

PLATE-GLASS SHOWCASE WITH sliding doors, dark wood top, $30. EV 5-4326 days, GR 5-3374 after 6 p.m.

WASHING MACHINE, ASTRAL fridge, 2 single beds, portable sewing machine and miscellaneous articles. GR 4-9994.

LADIES DISPLAY MODEL SMALL size suits, regular to $65, to clear, $19.95. John McMaster, 1013 Fort St.

PAY LIGHT AND PHONE BILLS AT McCALL-DAVEY DRUG
Prescriptions Filled—Free Delivery

82 MISCELLANEOUS FOR SALE

See Our "USED" DEPARTMENT FOR DAILY SPECIALS!
HUDSON'S BAY COMPANY
Radios, TVs, Washers, Stoves, Etc.
APPLIANCE DEPT. 3RD FLOOR

Woodward's
USED APPLIANCE AND FURNITURE SHOWROOMS
ALWAYS A CHOICE LOW PRICE SELECTION OF
Ranges, Washers, Radios, TVs, Refrigerators, Furniture and Whitewood, New, Unpainted Furniture
779 Pandora EV 2-8932
CLOSED WEDNESDAY

CLARKE ENGINEERING & WELDING CO.
Qualified Welder—Machinist
Custom-Built Trailers, Trailer Hitches, Maintenance Experts
EV 3-3509
DAY OR NIGHT
3364 BURNS AVE.

30" AUTOMATIC ELECTRIC range, as new, $125; 2-piece stereo automatic portable record player, cost $195, sacrifice $95. EV 4-3673.

PAY LIGHT AND PHONE BILLS
BRUCE'S PHARMACY
Fast, accurate prescription service.
3220 Douglas EV 2-0406

7 CU FT WESTINGHOUSE FRIDGE used 6 months; 3-piece walnut bedroom suite, spring and mattress. EV 3-2819.

SINGER PORTABLE ELECTRIC sewing machine, as new, $45; also Bendix automatic washer, in good order, $40. EV 5-5407 after 5 p.m.

HUNDREDS OF CHILDREN
Find hundreds of good books at
THE HAUNTED BOOKSHOP
845 Fort Street EV 3-1427

USED KENMORE KING POWER mower, $29.95; used Kelvinator frig, $99.95. Marshall-Wells of Canada, 724 Fort St. Phone EV 4-1021.

GRAIN-FED PORK, SIDE OR whole, 27c lb. Cut and wrapped, 29c lb. GR 9-3093. Mabberley.

FIBERGLAS IS GOOD INSURANCE for your boat! Get it now at Industrial Plastics, 580 Johnson.

DURO WATER SOFTENER; 4-hole electric and oil range, $15. GR 5-1100.

LEAVING COUNTRY, SELLING all household effects. Everything out in 2 days. EV 3-3734.

"CANADAYS" SUN AND MOON tan pants. This week $4.95, no alterations. Dorman's.

TRICKS—CHINA—NOVELTIES
The Trick Shop, 1239 Gov't St.

82 MISCELLANEOUS FOR SALE

SEE
The Fabulous Display of
BUILT-IN OVENS AND COOK TOPS
That feature the famous
TAPPAN LINE
Now in Our Showrooms
Over 10 Different Models To Choose From!
Priced from $279 Complete
Both Gas and Electric Models Available
W. R. MENZIES & CO. LTD.
911 FORT
EV 3-1112

MEN!
WHO REQUIRE A TRUSS OR POST-OPERATIVE SUPPORT MAY BUY WITH COMPLETE CONFIDENCE AND ABSOLUTE PRIVACY FROM OUR FULLY EXPERIENCED MALE ATTENDANTS.
McGILL & ORME
SURGICAL SUPPLIES LTD.
1012 Broad Street
EV 4-8433

C.I.L. SPECIAL
EXTERIOR WHITE PAINT
$5.39 Gal.
LIMITED QUANTITY
NOW
WE ARE EQUIPPED WITH A C.I.L. COLOR BLENDER TO GIVE YOU A COMPLETE COLOR SELECTION.
BUTLER BROS.
707 VIEW EV 3-6911

"BEATTY"
Washers and Dryers
Authorized
Parts and Service
BUTLER BROS.
707 VIEW
EV 3-6911

PIECES OF EIGHT
FINE ARTS AND HANDCRAFTS OF BRITISH COLUMBIA
BEAUTY — ORIGINALITY — CHARACTER
Custom Designing
1608 Government Street
Phone EV 5-1734

18" Rotary Lawn Mower
2-h.p Motor
FULLY GUARANTEED
$48.88
TRADES — TERMS
Mc & Mc

Milky Way Dairy
GR 9-5060

EAGER BEAVER
Children's shoes, brown and black, leather uppers. 3 MONTHS GUARANTEE ON SALES. Stylerite Shoes, 1404 Douglas. EV 5-3613.

"FRANGULA"
FOR THE STOMACH
Sutherland Pharmacy
2601 Douglas EV 4-3122

SOUND REPRODUCTION SYSTEM, 30-watt amps, cutter, 78 mixer mikes and 2 speakers; one tape recorder, Webcor, semi-dual head; value $800, complete outfit $400. Chain blocks, ½-ton, $40. Philips portable electric sewing machine, new, $65. EV 2-1114 after 3 p.m., all day Saturday and Sunday.

BARGAINS FOR YOUR HOME freezer. Canada choice grain-fed beef, 25-lb. front quarter pack, $16.75; 25-lb. side pack, $13.50; 25-lb. hind-quarter pack, $16.25; 20-lb. variety pack, $13.25. Sides of pork, head off, approximately 60 lbs., 29c lb. Avonlea Meat Market, 1425 Douglas. EV 4-5515. We deliver.

RED BRICK, 1c EACH; 8x8 TIMbers, 30-ft. long., 2x10, 2x8, 2x4, flooring, siding, etc.; 18-in. Albion steel furnace; galvanized roofing, toilets, sinks, baths, plumbing pipe. Apply 839 Pandora or EV 2-9532. EV 3-4542.

BABY BUDGIES
Complete pet supplies now in. Full line of new stock. Sid Starkey's Domestic Sales, 28 Burnside Rd. W. EV 3-3512.

AT LAST — REAL SOAP
GRANNY'S SOAP GRANULES
Cut Your Costs At Least One-Half for Clean, White Washes, Dishes Too

C.I.L. PAINT SPECIAL!
C.I.L. Mar-vel exterior white paint, $3.95 gallon
J. J. ROSS & SONS LTD.
749 Pandora EV 3-3613

PLASTIC BOAT NUMBERS AND name plates. Industrial Plastics, 580 Johnson. EV 4-5814.

LOOK AT THE LOW PRICE TAGS for used items. Bargain House, 2306 Douglas Street, near Bay St.

POTATOES, APPLES, CARROTS, cabbage, cauliflower, etc. Mattick's Farm, Cordova Bay. GR 9-1614.

FOR THE BEST CHICKENS AND turkeys in town, Stuart's Meat Market. 1402 Douglas. EV 3-9213.

HI-FI SET, VIKING, BRAND NEW, won at bingo. Valued at $400. What offers? Phone Duncan 904-R-1.

SPRAY EQUIPMENT AND LADder rentals; Glidden paints. Decorative Arts, 1920 Oak Bay. EV 4-6532.

BEEF BY SIDE OR QUARTER. Hogs half or whole. Good for locker. Sell reasonably. EV 3-9005.

INCINERATOR BARRELS. PHONE EV 3-8444.

WHEELCHAIR, 12V, $250 OR offer. A & B Machine, 720 Princess.

B.C. MEAT MARKET
632 Yates EV 4-9822

FOR SALE—WINCHESTER MODEL 28, 12-guage shotgun. GR 7-1702.

CHILD'S CRIB AND MATCHING wardrobe. GR 7-2567

82 MISCELLANEOUS FOR SALE

NO GIVEAWAYS
NO GIMMICKS
NO BONUSES
Just the lowest prices in town at
IGA FOODLINER
3475 QUADRA ST.
and
HIWAY FOODLINER
COLWOOD COR.

Watermelon, ripe, all sizes, whole, lb.	5c
Drybelt Potatoes, Netted Gems, Lethbridge, at	10 lb. cello bag 49c
Local Hothouse Tomatoes, No. 1, desserts, at	2 lbs. 49c
Dog Food, Top's, large 15-oz. tin	5c
No. 1 Wieners, best	3 lbs. 1.00
Local Grade "A" Salad Fowl, cut up or tray pack, fresh, lb.	35c
Fresh-Ground Beef, Canada Choice, extra lean (just like ground round), lb.	37c
Heinz Tomato Ketchup	2 11-oz. bottle 49c
Peaches, Aylmer, Fancy	2 15-oz. 35c
Apply and Strawberry Jam, Security Brand, large 48-oz. tin	59c
Campbell's Vegetable Soup	2 tins 27c
Kellogg Bran Flakes, large pkg., with free spoon, pkge.	14-oz. 29c
Milk-Ko, instant, large	3 lb. pkt. 99c

YOU CAN BE SURE WE ALWAYS SELL FOR LESS!

HARKNETT APPLIANCES
Carry a Full Line of Radios, TVs and Appliances By
"GENERAL ELECTRIC"
"ADMIRAL,"
"McCLARY-EASY"
"HOOVER" AND
"SUNBEAM"
2333 Govt EV 4-4169

(.) (.)
XX
HUBERT SAYS
IT'S FABULOUS
9 Cu. Ft. "Crosley" Shelvador Refrigerator with many fine features. Giant across-top freezer, meat tray, twin crispers, butter storage with adjustable temperature control, egg racks, bottle storage—Dial defrost. All in a spotless, well-cared-for cabinet. We will deliver for
$10 DOWN
$10 PER MONTH
Vincent's Appliances
714 YATES EV 5-6112

YOUR FAMILY WILL LIKE OUR "FAMILY"
OF
"R.C.A. Whirlpool" Appliances
R.C.A. 30" FULLY AUTOMATIC ELECTRIC RANGE WITH 7-SELECTION HEAT ELEMENTS
FREE
Added Feature
ELECTRICALLY OPERATED ROTISSERIE
KENT'S
742 Fort EV 3-7104

Dad Will Like These
We have a wide assortment of two and three-button
SPORT JACKETS
in fine tweed, Harris tweed, worsteds and lodens. All sizes.
20% DISCOUNT WHILE THEY LAST
REGULAR PRICE $32.50 TO $45
LES PALMER
714 View EV 2-2825

LIMITED QUANTITY
SAVE $50
NAME BRAND REFRIGERATORS.
DE LUXE MODELS, 9½ CU. FT.
REGULAR $249.50
NOW $199.50
VOGUE FURNITURE
Yates at Quadra EV 5-4242

HOBBIES & CRAFTS
741 View St. EV 2-7523
Shelbourne Plaza GR 7-6813

Models, Crafts, Toys and Games

HARVEY'S FINE MEATS LTD.
2709 Quadra at Hillside
EV 3-2031 EV 5-3955
Top quality meats for your freezer. 50 lbs., ½ of ½ beef pack, 59c lb., total price $29.50. 40 lb. front ¼ beef pack, 46c lb., total price, $18.40. 57 lb side of pork pack, no fat, no waste, 53c lb., total price $30.20. Special this week, 20 lbs. of variety pack, regular $13.80, special price $12.89. Pet food, all meat, 2 lbs. for 35c. Blue brand beef, sides 49c lb., hinds 59c lb., fronts 41c lb. All our meats are of the finest quality available and are guaranteed tender.

"FOR MOWER AND MORE SERVICE"
If your power mower is listed here, phone today for expert sharpening and motor repairs: King of Lawn, Jacobsen, Johnston, Excello, Reo, Cooper, Demon, Atco, Toro, A.M.C., Savage, Lawn Boy, Homko, Olympic, Moto-mower, Mayfair, Teco. Aerators for rent. Phone EV 2-6513 for pickup service. B.C. Power Mower Sales, 832 Balmoral.

THE BEST TO YOU EACH MOWING
With a Mower Serviced and Sharpened at
VICTORIA SERVICE CENTRE AND LAWN MOWER HOSPITAL
Complete engine and mower parts. Repairs. Keys cut. Corner Broad at Cormorant EV 3-5552

FRIGIDAIRE FRIG, 6 CU. FT., 1½ years old. EV 5-2831.

83 MISCELLANEOUS WANTED

CASH PRICES PAID FOR GENTLEmen's good used clothing. The Bazaar, 1317 Broad St. EV 2-2814.

WANTED TO BUY—GOOD USED piano. Will pay cash. Phone EV 3-0248.

ICE BOX WANTED, SMALL SIZE. Firth of Fort, 330 Yarrow Bldg.

83 MISCELLANEOUS WANTED

MAYNARD'S AUCTIONEERS
TOP PRICES — LARGE CROWDS
QUICK RETURNS — CASH
731 - 3 Johnson
EV 4-5921, EV 4-1621, EV 4-1763

CAR BODIES
Burnt $5 per ton, not burnt $4 per ton
No. 1 Copper Wire 21c per lb.
Industrial Iron Co. Ltd.
343 Tyee Rd. EV 4-6922

Lunds Auctioneers
CASH ADVANCES
PROMPT SETTLEMENT
926 Fort EV 6-3308

WE BUY AND SELL CAMERAS, musical instruments, radios, furniture, major appliances, etc. Give us a call. Island Trading, 1415 Government. EV 4-5354.

GOOD BOOKS ALWAYS BOUGHT
HAUNTED BOOKSHOP
845 Fort Street Phone EV 2-1427

WANTED TO BUY—HEINTZMAN, Nordheimer or Mason & Risch piano. Will pay cash. EV 3-0248.

FURNITURE AND APPLIANCES PURCHASED FOR CASH
KILSHAW'S — EV 4-6441

WANTED — USED FURNITURE. Holland Bros. & Co., EV 3-0913.

84 SWAPS

WILL TAKE LATE MODEL CAR as down payment on new 3-bedroom home. EV 5-6031.

SAWDUST BURNER FOR SINGLE bed, complete, or will sell for $25. EV 2-9479.

90 PETS

"PERVINAL"
FOR
Dogs and Cats
PROVIDES EVERY VITAMIN AND MINERAL ESSENTIAL IN NUTRITION TO HELP BUILD STRONGER, BETTER-DEVELOPED DOGS AND CATS, WITH FULL, GLOSSY COAT, SOUND BONES AND TEETH, CLEAN SKIN, CLEAR EYES, ALERTNESS, VITALITY, GOOD DIGESTION AND ELIMINATION, NORMAL GROWTH AND REPRODUCTIVE FUNCTION, BETTER NERVES AND MUSCULAR CO-ORDINATION
Orme Pr

100 CARS FOR SALE

Morrison Motors

GIANT CLEARANCE SALE

OF STATION WAGONS AND SEDAN DELIVERIES PRICES REDUCED UP TO $300

1956 Ford Sedan Delivery
CONVERTED WITH WINDOWS. AUTOMATIC TRANSMISSION. RADIO. TWO-TONE. CUSTOM MIRRORS.
$1195

1956 Pontiac Sedan Delivery
CUSTOM RADIO. SOUND THROUGHOUT.
$1095

1956 Ford Sedan Delivery
TWO-TONE. WINDOWS. AUTOMATIC TRANSMISSION.
$1095

1955 Ford Ranchwagon
AUTOMATIC TRANSMISSION. RADIO. CLEAN THROUGHOUT.
$1395

1954 Chevrolet Sedan Delivery
IDEAL FOR THE CAMPER OR FISHERMAN.
$795

1955 Ford Sedan Delivery
ROOF RACK. TWO-TONE.
$895

1954 Ford Sedan Delivery
NEEDS PAINTING. BUT RUNS WELL.
$295

OPEN EVENINGS UNTIL 9 P.M.

MORRISON
Chevrolet - Oldsmobile Ltd.
940 Yates EV 3-1108

HORWOOD BROTHERS
MORRIS — M.G. — WOLSELEY
810 JOHNSON ST. EV 3-6113

59 MORRIS 4-Door Sedan, pale blue with matching blue interior, looks and runs like new. $1395
55 BUICK Special 4-Dr Hardtop. Radio, power steering. Met. blue and ivory $1595
54 PONTIAC De Luxe Sedan. Power steering, radio, tinted glass, and automatic. Red and ivory $1095
57 MORRIS 1000 Coach, radio, a local low-mileage car $1095

SPECIAL
52 M.G.-T.D. Roadster. Black with red leather interior. Only $795

MIDTOWN AUTO SALES LTD.
837 Yates EV 6-1023
TRADE UP OR DOWN OR CARS BOUGHT OUTRIGHT FOR CASH
57 FAIRLANE Hardtop, fully equipped $1,995
54 FORD Sedan, R. H. automatic, power steering $995
51 CHEV., Powerglide $595
49 ZEPHYR $1,095
47 CONSUL $1,495
55 WILLYS Sedan $595
54 CONSUL Convertible $1,095
57 PONTIAC Sedan Delivery $1,495
EASY TERMS

KENNING
Truck & Equipment Ltd.
GOVT. AT QUEENS EV 5-6778
57 DODGE Regent, automatic, R and H $1450
49 PONTIAC. Good shape $325
52 HILLMAN MINX. Excellent cond. $355

1950 DE SOTO FLUID DRIVE. Excellent. Consider trade. Terms arranged. EV 4-4458.

MODEL "A" 2-DOOR. GOOD CONDITION. $175 after 5. EV 4-1858.

100 CARS FOR SALE

PLIMLEY AT 1010 YATES

1959 AUSTIN
A-40. BLACK AND WHITE TWO TONE. LOW MILEAGE. HEATER. SIGNALS.
$1395

1955 VOLKSWAGEN
SUN ROOF. TOP ECONOMY. NEW MOTOR.
$795

1956 PLYMOUTH
V-8. 2-DOOR. STANDARD TRANSMISSION. COMFORT. PERFORMANCE. RELIABILITY.
$1295

1952 FORD
CUSTOMLINE. STANDARD TRANSMISSION. HEATER. SIGNALS. VERY CLEAN. LOW MILEAGE.
$695

1951 NASH
STATESMAN. RECLINING SEATS. WEATHEREYE. ECONOMY. RELIABILITY.
$495

1956 Pontiac Sedan Delivery
CUSTOM RADIO. SOUND THROUGHOUT.
$1095

1958 AUSTIN
A-55. LOW MILEAGE. ONE OWNER CAR. WITH OVERDRIVE. HEATER. TURN INDICATORS.
$1595

1956 FORD
FAIRLANE CONVERTIBLE. STD TRANSMISSION. HEATER. SIGNALS. EXCELLENT CONDITION.
$1995

1954 OLDSMOBILE
88. AUTOMATIC TRANSMISSION. RADIO. TWO TONE.
$1295

1955 MORRIS
OXFORD. THIS VERY CLEAN, NICELY-EQUIPPED 4-CYLINDER 4-DOOR SEDAN. ONLY
$995

TRANSPORTATION SPECIALS
'49 CADILLAC $295
'47 PACKARD $395
'48 PLYMOUTH $295
'48 PLYMOUTH $225
'49 MERCURY $150
'49 MORRIS $195
'50 PLYMOUTH $395
'50 DODGE $295
'50 NASH $395
'50 DODGE $245

"Where Courtesy and Service Is Our Business"
1010 YATES, EV 2-9121

SPEEDWAY MOTORS
VOLKSWAGEN DEALER
971 Yates at Vancouver St.
EV 5-2415

PRICE CHALLENGER
59 RAMBLER Sedan, auto trans., radio, showroom condition, low mileage $2795
57 CHEV Sedan in top condition $1595
55 CHEV., radio and heater, very clean condition $1295
57 SUNBEAM Rapier, electric overdrive, low mileage $1595
53 PONTIAC Sedan, nice condition throughout $695
56 METEOR 2-Door, two-tone paint, real value $1195
50 DODGE Sedan, new motor, custom radio $195
57 PONTIAC Sedan. Radio and lots of extras. Only $1595
51 PLYMOUTH Sedan. Good running order $195
52 METEOR Sedan. Radio, etc. $495
55 MERCURY, auto., radio, heater $1095
53 FORD, auto., radio and heater $595
51 AUSTIN Sedan $295
50 VANGUARD Sedan $145

TRUCKS
49 FORD ½-Ton Pickup $295
59 VOLKSWAGEN Panel $1,795
57 FORD ½-Ton Pickup, 22,000 miles; one owner $1,495
55 VOLKSWAGEN Panel $1,095
54 VOLKSWAGEN Panel $895
59 MICRO-BUS Station Wagon: Volkswagen demonstrator. $2,495

REGAL MOTORS LTD.
54 BUICK Special 2-Dr. HT. AT and power steering $1195
57 BUICK Special HT. AT $2295
59 RENAULT Dauphine $1295
See this huge selection at our 2 locations 847 and 1030 Yates St.

Make us an offer on any of the cars listed below. You might be lucky!
59 Meteor, 56 Plymouth, 58 MGA, 53 Pontiac, 57 Meteor, 55 MG, 52 Chev, 54 Meteor, 50 De Soto Convt., 53 MGA, 56 Jaguar 2H, 57 Ford, 54 Buick, 55 Pontiac, 58 Jaguar XK150, 53 Chev, 52 Cadillac, 58 Cadillac Convt., 56 Ford, 52 Austin, 53 Chev, 55 Monarch, 57 Pontiac, 57 Buick, 56 Ford Stn. Wagon, 52 Pontiac, 53 Chev, 54 Olds, 56 Meteor, 53 Olds, 57 Studebaker, 54 Mercury, 52 Ford, 57 Dodge, 53 Chev Panel, 57 Buick Estate Wagon, 54 Meteor, 53 Ford, 56 Plymouth Stn. Wagon, 53 Mercury, 56 Austin-Healey.
847 YATES EV 2-7411 | 1030 YATES EV 3-3512

100 CARS FOR SALE

OLSON'S
Carnival of Deals

We assure you of the best deal or no deal at all, that's why you're always ahead AT OLSON'S

58 PLYMOUTH Hardtop, de luxe, V-8, custom radio, automatic $2299
57 FORD Ranch Wagon, 9-pass., automatic, power steering, brakes, radio $2499
57 METEOR Rideau 500, automatic, power steering, radio, smart two-tone $1999
57 CHEV. Sedan, custom radio, de luxe extras $1799

15-Day Exchange
1-Year Warranty
Free Life Insurance

SUPER VALUES
From Olson's Super Market
55 PLYMOUTH Ranch Wagon, brand new motor, extras $1499
55 METEOR Rideau, automatic, radio $1299
54 PONTIAC Sedan, automatic, de luxe extras $997
54 PLYMOUTH Tudor, radio, heater, clean $897

No Parking Problems
Drive Right In to Olson's Supermarket

Working Men's Specials
50 DODGE Sedan, radio, heater $447
50 STUDE. Sedan, overdrive, heater $447
49 PONTIAC Sedan, terrific special $199
51 BUICK Sedan, good auto. radio $447
51 PLYMOUTH Sedan, heater, very clean $597
47 DODGE Sedan, A-1, radio, heater $247

OLSON MOTORS
Ford - Monarch - Falcon
EV 4-1147 - 1036 Yates

DOMINION MOTORS LTD.
Studebaker - Packard
ARENA WAY
OPPOSITE B.C. ELECTRIC
SALES & SERVICE
Blanshard and Cormorant
Phone EV 5-5012 or EV 5-6132.

Victoria's Only Studebaker Dealer

SPECIAL
57 FORD 4-Dr Sedan, clean, good mechanical condition, V-8, automatic, tan color, good tires. If you see this car you will appreciate the value $1295
58 EDSEL Pacer 4-Door Sedan. 1 owner, automatic, power steering, radio, other equipment $2295
56 PLYMOUTH Sedan, 6-cyl. automatic, top shape $1195
52 JEEP Station Wagon, 4-wheel drive, clean. Good mudgrip tires. Throw out free wheel front axle $995
56 METEOR Sedan, radio, automatic $1495
54 VAUXHALL, in immaculate condition throughout $895
50 ROVER, excellent condition $595
53 AUSTIN Station Wagon. Radio $595
52 HILLMAN Convertible $495
51 MAYFLOWER. Radio $395
50 VAUXHALL Sedan $395

Bedford Motors
"3 Low-Priced Family Cars"
52 PLYMOUTH Sedan, black, ideal family car with radio, turn signals and heater. Very easy terms $495
53 MONARCH Fordor, green and white, complete with radio and heater. Peppy V-8 for summer travelling $640
53 CHEVROLET Coupe, pretty turquoise, all new tires. A real attractive car priced within your budget $740
BEDFORD MOTORS
BUS., EV 5-3931
Art Bedford, GR 7-3019
Reg Midgley, EV 5-6316
Corner Quadra and Pandora

Bridal Month Buy Now
56 PACKARD Clipper, 21,000 miles, like new. Torsion bar and level ride $2,800
55 FORD Fairlane, low mileage $2,050
55 BUICK 2-Door Hardtop $1,650
5 PICKUPS $195 Up
55 DODGE, one owner $1,095
54 STUDEBAKER 2-Door, R and H. New paint, new rubber $1,095
CRABB'S
Gorge nr Roundabout EV 4-2166

1956 PLYMOUTH 4-DOOR SEDAN, 6-cylinder. Just completed spring check over, also new brakes, 34,000 miles, immaculate condition inside and out, color sky blue and prairie beige, tires good, 1 owner. $1,400 cash. Phone GR 9-1029 after 6 p.m.

'54 TUDOR 2-TONE AUTOMATIC Plymouth, perfect shape, R and H, several accessories. This car was sold before but is offered again at $650. A sacrifice. GR 7-3431.

SAVE $600
1960 CHEVROLET BEL-AIR 4-DOOR sedan, whitewall tires and air conditioning. Car may be seen at Bill's Texaco Service, Esquimalt at Dominion. EV 3-4922.

1953 ROVER FOR SALE OR trade. EV 2-6126.

100 CARS FOR SALE

TELMAC
SMALL CARS
NO MONEY DOWN
FIRST PAYMENT MID-JULY UP TO 36 MONTHS TO PAY
Telmac's exclusive credit arrangements allow the budget-minded to eliminate the down payment problem entirely. Buy your small car on convenient monthly payments alone—on terms by Telmac.

49 HILLMAN Sedan $125
49 AUSTIN Sedan $195
50 AUSTIN Sedan $245
52 AUSTIN Somerset $295
51 HILLMAN Sedan $345
51 VANGUARD Sedan $395
51 AUSTIN Sedan $395
54 ANGLIA Tudor $445
53 AUSTIN Somerset $495
53 VANGUARD Sedan $595
53 HILLMAN Sedan $645
53 CONSUL Sedan $795
53 VAUXHALL Sedan $845
55 VANGUARD Sedan $1,095
55 OXFORD Sedan $1,195
57 HILLMAN Sedan $1,245
53 JAGUAR MK VII Sedan $1,745
58 ENSIGN "Auto" Sedan $1,845
58 THUNDERBIRD Has everything $4,995

Remember—It is our sincere desire to give each and every Telmac customer real value and service for his money. We are well aware that a satisfied purchaser is our best advertisement. A Telmac small car is guaranteed—for your security.

52 XK120—52 Hillman—53 Consul
53 Morris—49 Vauxhall—49 Austin
54 Consul—54 Hillman—54 Morris
56 A-70—53 Vauxhall—59 Victor
56 Cresta 56 Vanguard A-70 Austin
49 Morris—56 Standard—51 Rover
53 Triumph 55 Hillman A-90 Austin
55 Consul—49 Hillman—48 Morris
54 Anglia—51 Oxford—55 Zephyr
53 Jaguar—53 Hillman—53 Oxford
49 Prefect 57 Volkswgn 59 Morris
48 Austin—49 Vanguard—52 Morris
51 Morris 56 Vanguard 54 Jaguar
49 Oxford—51 Hillman—53 Austin
50 Austin—50 Vauxhall—52 Austin
53 A-70—52 Vanguard—56 Morris
56 Velox—A-95 Austin—48 Morris
57 Ghia—52 Commer—51 Prefect
56 Oxford—58 Hillman—53 Zephyr
56 Austin—55 Vauxhall—55 Metro
59 Jaguar 57 Hillman 52 Prefect
56 Metro—51 Vang'rd—52 Triumph
52 Oxford—54 Vauxhall—58 Ensign
52 Minor—57 Borgward—55 Austin
58 T'bird—58 Vauxhall—59 TR-3
52 A-70—50 Vanguard—57 Austin
54 Austin—56 Hillman—52 Oxford
54 Metro—53 V'guard—51 Triumph
52 Jaguar—55 V'guard—52 Minor
53 Minor—56 Borgward—56 Oxford

RELAX AND BROWSE
Coffee and cookies are being served to help make your shopping a little more relaxing and pleasant.

TELMAC
SMALL CAR MOTORMARKET
844 Fort EV 5-5441
OPEN EVENINGS
Fri. till 10 p.m.
Sat. till 9 p.m.

ENGLISH CAR CENTRE
The Home of British-Built Ford

DUE TO EXPANDING SALES VOLUME OF BRITISH-BUILT FORDS. We have now opened a second Used Car Lot to handle the trades. Our No. 2 Lot is located at 1116 YATES ST.
Immediately across from our main showroom.
Here are some excellent buys:
59 METEOR Sedan $2195
59 METEOR Sedan, A-trans. $2595
59 SUNBEAM Rapier Hardtop $2145
58 ZEPHYR Sedan $1895
57 FORD Fairlane, A-trans. $1795
55 FORD Sedan $1295
56 FORD 2-Dr V-8 $1395
58 VOLKSWAGEN 2-Dr. $1395
53 FORD Station Wagon $995
55 PLYMOUTH 2-Door $1245
55 ANGLIA 2-Dr. $895
53 CONSUL Sedan $745
51 HILLMAN Sedan $275

Budget Terms
No Payments Until The Middle of July
30-Day Exchange Privilege
English Car Centre
Yates at Cook EV 5-2431

CHEVROLETS AT A & A
53 CHEV. Sedan, very good $595
50 CHEV. Tudor, a nice car $395
51 CHEV. Torpedo, 4-Dr, fair $175

SMALL CARS
54 AUSTIN, a gem $795
52 AUSTIN A-30 $225
50 AUSTIN A-40 $215

BIG CAR SPECIALS
57 DODGE V-8 Sedan, 15,000 miles $1,595
56 FORD Fairlane, equipped $1,595
58 FORD De Luxe Tudor, radio $1,995

A & A CARMART
2644 Quadra St. EV 6-2712
Opp. Safeway Open 9 to 9

K-M MOTORS
950 YATES
60 Stude 8 Sedan $2899
58 Chevrolet St Wagon $2349
59 Fiat "600" 2-dr $1099
58 Chev Sed Del $1799
55 Ford Prefect 4-dr $799
EV 2-5823

1956 NASH METRO, 18,000 MILES. Like new, will accept trade. No down payment necessary. Lorne Klohn, EV 5-1404.

SEE US — GOOD USED CARS
SAUNDERS & HITCHMAN
2040 Cadboro Bay Rd. EV 2-4594

1956 VAUXHALL. EXCELLENT condition. Can arrange financing. EV 4-4458.

1953 HILLMAN CONVERTIBLE. Must sell, open to offers. Financing could be arranged. EV 4-4458.

ATLAS USED CARS
428 Cook. Buy 'n' Sell. EV 5-8514

'39 AUSTIN. RUNNING CONDITION. Offers. GR 9-2236.

100 CARS FOR SALE

Summer Time is TRADING TIME AT EMPRESS

Sports Car Specials
59 FIAT Sports car, new condition $2495
59 AUSTIN-HEALEY with overdrive, like new $2795

SMALL CAR BUYS
56 VOLKSWAGEN, grey $1095
54 ZODIAK Sedan, blue $995
54 AUSTIN Sedan, grey $695
54 AUSTIN Sedan, green $695
51 AUSTIN Station Wagon, green $495
51 AUSTIN Sedan, beige $350
53 VANGUARD Sedan, maroon $200
55 VAUXHALL Wyvern Sedan, grey $995
59 VAUXHALL Super Victor Sedan, radio, beige $1895

BETTER VALUE AT EMPRESS
54 BUICK Century Hardtop, Dynaflow, radio, green $1395
55 BUICK Special Sedan, Dynaflow, radio, blue $1345
56 BUICK Special Sedan, Dynaflow, radio, grey $1695
57 BUICK Special Sedan, Dynaflow, grey $2295
57 BUICK Special Sedan, Dynaflow, green $2295
57 BUICK Century Hardtop, Dynaflow, radio, power steering, power brakes $2695
58 BUICK Special Sedan, Dynaflow, radio, blue $2595
59 BUICK Le Sabre Sedan, Dynaflow, radio, power steering, power brakes, blue and ivory $3295

30-DAY EXCHANGE TO GUARANTEE YOUR SATISFACTION
55 PLYMOUTH Sedan, blue $995
56 PLYMOUTH Sedan, blue and ivory $1495
54 CHEV Bel Air Sedan, green $1095
53 CHRYSLER Sedan, automatic, radio, green $795
52 OLDS 88 Sedan, automatic, blue $795
52 BUICK Hardtop, automatic, radio, green $895
59 PONTIAC Strato-chief Sedan, green $2495
59 PLYMOUTH Sedan De Luxe, red and white $1695
59 PLYMOUTH Savoy Sedan, Cordova brown $1695
57 MERCURY Sedan, automatic, radio, power steering, power brakes, green $2395
59 EDSEL Sedan, automatic, black. Big savings $2695
55 DODGE Hardtop, automatic, gold $1395
57 PONTIAC De Luxe Sedan, automatic, green $1795

Good Selection
Come in and look at our stock
49 PONTIAC De Luxe Sedan. Motor overhauled $295
52 PLYMOUTH Sedan, good value $295
50 PONTIAC Sedan, green. Popular model $395
49 CHEV Sedanette. Young man's fancy $250
51 DODGE Sedan, blue. Good family car $350
50 BUICK Sedanette, Dynaflow, radio, grey $495
51 BUICK Sedan, Dynaflow, radio, green $595
52 STUDEBAKER Coupe, economical $395
47 PONTIAC Sedan. Excellent condition $195

Many More From Which To Choose Your Car. Don't Delay Call Today For
A Good Deal And A Good Deal More
EMPRESS MOTORS
Fort at Quadra

MIDWEEK SPECIALS
54 MERCURY Sedan. Radio and heater $1099
55 DODGE Mayfair Sedan. V-8. Radio, heater, automatic $1399
53 DE SOTO, 6-Cyl. Radio, heater, automatic $849
56 DODGE Sedan. 6-Cyl., with radio, heater and automatic $1299
53 BUICK Special Sedan with radio, heater and automatic $799
53 AUSTIN Sedan. Very clean car. Grey with red interior $699
15-Day Free Exchange
30-DAY 50-50 WARRANTY
Victoria's Chrysler Products Centre
Yates at Cook EV 4-7196

VICTORIA DODGE-DE SOTO LTD.

GOOD TRANSPORTATION, 1939 Willys sedan, $65 or offer. 409 John Street after 6 p.m.

1957 BORGWARD TS. VERY LOW mileage. Exceptionally clean. Like new. Will accept trade. No down payment. Lorne Klohn, EV 5-1404.

KARLAND AUTO SALES BUY clean cars. 630 Gorge Rd. Phone EV 5-8523.

100 CARS FOR SALE

NATIONAL MOTORS
THE BEST USED CAR BUYS
56 METEOR Sedan, radio, heater, tutone. Reg. $1,695. Now $1395
56 PLYMOUTH Sedan, radio, heater. Reg. $1,595. Now $1395
56 DODGE Sedan V-8. AT. Reg. $1,395. Now $1095
55 METEOR 4-Door, radio, heater, automatic. Reg. $1,395. Now $1250
54 DODGE Mayfair Sedan. Radio, Heater, automatic. A-1 $1095
54 CHEV Sedan, radio, heater $995
53 CHRYSLER 4-Door, radio, heater, automatic, A-1 $995
53 METEOR Sedan, heater. Reg. $895. Now $725
53 PONTIAC 4-Door Sedan, Radio, heater. Reg. $895. Now $695
53 WILLYS Sedan, radio, heater. Reg. $795. Now $595
51 PLYMOUTH 2-Door Sedan. Reg. $695. Now $545
50 STUDE 4-Door Sedan, H $295
30-Day Exchange
6000-Mile Warranty
No Payments Till August
20 SMALL CARS FROM $200 TO $2,200

TRUCK CLEARANCE SALE
54 FORD ½-Ton Panel. A-1. Reg. $895. Now $795
55 GMC 4-Ton. Box and hoist. Reg. $1,595. Now $1,450
58 FORD Pickup. Heater. Fordamatic, de luxe cab. Reg. $1,895. Now $1,645
58 FORD Pickup, 6 cyl, 8' box. Reg. $1,795. Now $1,595
59 GMC ½-Ton Pickup. Radio, heater 8' box, 6 cyl. Reg. $1,995. Now $1,795

NATIONAL MOTORS
Courtesy Driver Awards
For information phone EV 4-8174
Mercedes - Benz
Rootes - Gazelle
Fiat - DKW
Triumph TR III
Open To 9 p.m.
819 Yates EV 4-8174

1957 STUDEBAKER SILVER Hawk, low mileage, doctor's car, in perfect condition, $1,800. Would take trade. GR 7-1285.

LIKE NEW. SIMCA SEDAN. Whitewalls, all de luxe features. Just over 9,000 miles. $1,525 or offer. GR 9-4719.

1951 KAISER SEDAN, VERY GOOD motor, $135. EV 2-5578.

101 FOREIGN IMPORT AND SPORT CARS

'60 BORGWARD ISABELLA SEDAN, 3 mo old. Must sell. 2715 Quadra.

'58 TRIUMPH. '59 MOTOR. RADIO and heater. EV 4-1740.

1955 MG TF. EV 2-2767.

106 TRUCKS

KENNING
Truck & Equipment Ltd.
GOVT. AT QUEENS EV 5-6778
56 DODGE 3-Ton Dump, like new $2350
55 FARGO Tandem Tag. Just overhauled $2650
46 DODGE 2-Ton $250
15-FT. Steel Frame Flatdeck with rollers and steel cab guard $225

1952 MORRIS PANEL. ½-TON; clean condition, new rubber, engine A-1. $150. EV 5-2585.

107 PARTS, TIRES AND ACCESSORIES

MICHELIN X TIRES
A Must for Sports Cars
IF YOU DRIVE CONSISTENTLY HARD AND FAST
ALL SIZES.
D & D TIRE LTD.
VICTORIA AND DUNCAN

Your Cars "Heart" is the "BATTERY"
For a strong, sure start every time get an "ACME"
6-VOLT EXCHANGE $10.00
12-VOLT EXCHANGE $16.50
FRANCIS BATTERY & TIRES LTD.
RETREADING SPECIALISTS
1412 Quadra Street EV 3-7033

RETREADS
Will save you at least ½ THE PRICE
Of a new set of tires.
VICTORIA TIRE LTD.
Govt. at Herald EV 2-6184

CLARKE'S AUTO PARTS. 3207 Douglas. Used parts for cars and trucks. EV 3-8041.

CUSTOM BUILT SEAT COVERS while they last $14.95. Sandy's Auto Parts, 1023 View. EV 5-4478.

NEW MUFFLERS, $4.95 EACH, DISCONTINUED lines. Sandy's Auto Parts. 1023 View. EV 5-4478.

LANGFORD AUTO WRECKERS
1074 GOLDSTREAM GR 8-2869

HAPPY VALLEY AUTO WRECKERS, 641 Latoria Road. GR 8-3195.

ENGLISH CAR WRECKING
I.G.M. 420 Bay St. EV 6-1818.

USED TIRES FROM $3.95. Gavin Jack, 1317 Quadra. EV 3-3331.

WRECKING '36 DODGE, '40 MOTOR. 808 Lampson St., evenings.

108 AUTO REPAIRS AND SERVICE

MOONEY'S FOR FENDER REPAIRS, auto paint spraying, tailor-made seat covers, frame straightening, wheel alignment. 937 View St. 978 Fort.

CRANKSHAFTS GROUND
In Your Car (all makes)
TELMAC SERVICENTRE
Small Car Repair Specialists
800 Yates EV 6-2822

EXPERT BODY WORK, TUNE-UP, alignment and brake repairs. Victoria Dodge-De Soto Ltd. 1061 Yates. EV 4-7196.

FAST TOP QUALITY RADIATOR repairs, body work and painting at Morrison Chevrolet Oldsmobile Ltd., Yates at Quadra. EV 3-1106.

BRITISH CAR SPECIALIST
Ellis Yarwood. 2630 Rock Bay Ave. EV 2-6711.

READ THE CLASSIFIED ADS carefully — the money you save may be your own.

110 AUTO FINANCING AND INSURANCE

Instalment Financing
Automobiles, commercial and office equipment, household appliances and furniture financed on monthly payment plan. Life insurance up to $1,500 on auto loans at no extra cost. Prompt service, generous terms.
Island Finances Limited
C. H. BOOTH, Mgr.
762 Fort St. Phone EV 4-6831

CAR BUYERS
Our Low Cost Financing Plan will help you make a better deal. See us for details now BEFORE you buy.
A. M. TAYLOR SPITTAL
821 FORT STREET

FOR FINANCING PHONE CRESCENT Finance. EV 6-2407.

111 TRAILERS AND TRAILER CAMPS

HI LO TRAILER SALES LTD.
13' TRAVEL UNITS TO 54'x10' MOBILE HOMES
COMPLETE SERVICE
Trailer parts, propane gas, equalizer, hitches.
OUR LOT SPECIAL, 54'x10' TWO-BEDROOM, BRAND NEW, $5,750.
SERVICE SPECIAL—Does your gas range need adjustment? Our gas service man will check it for you, $5 in Victoria, Colwood, Langford area.
PHONE GR 8-2514
Corner Trans-Canada Highway and Millstream Road

FOR BETTER BUYS IN BETTER TRAILERS, SEE
TOTEM TRAILER SALES
Your Island Dealer For
ROLLO-HOME & GREAT LAKES
Phone GR 8-1041

BOB'S TRAILER SALES
This week's special 1959 19' leisure home.
Toilet model. Sleeps 5 $2,195
New Aristocrat, toilet $1,995
17' self-contained Siesta $2,495
12' Little Loafer $995
15' Siesta with brakes $1,545
16' Aristocrat with brakes $1,695
Flamingo 8' and 10' wide
Book Rentals Now
EV 2-5647 EV 6-3626
Highway 1 at Harriet

TRIANGLE TRAILER SALES LTD.
12' Trailer, new $995
15' Trailer, new $1,495
8' camp coach, new $1,350
18' cabin cruiser $1,495
Complete selection of mobile homes. Both new and used. 8' and 10' wides. 7½ miles north on Highway No. 1. Phone GR 8-3921, res. EV 4-8456.

SILVER LINER CAMPTRAILER. The new revolutionary collapsible trailer with all-steel top. Living area 10'x6'6". Place your order now and enjoy your vacation in comfort. Easy terms. For further information phone GR 9-2260 or write
FINERTY'S SARATOGA BEACH
Campbell River, B.C.

40'x8' 1952 PAN AMERICAN trailer, 2 bedrooms. Trade or sell. Offers. GR 5-2356.

14-FT. TRAILER, SLEEPS THREE. Rent $3 per day. GR 5-1975.

15' SHASTA, SLEEPS 4-5, HEATER, brakes. EV 4-7472. 860 Carrie St.

BOX TRAILER, $40. GR 9-2236.

112 CARS AND TRUCKS WANTED

MORE GUARANTEED
We're specialists in small cars of all types and have a clientele that allows us a quick smaller profit volume turnover on good, well-kept economy automobiles.
See every other dealer first if you wish, get their offer, then come to "Telmac" prepared to sell your car for far more cash than anyone can offer — guaranteed.
CONSIGNMENT CARS ACCEPTED
5% ONLY 5%
TELMAC
Small Car Motormarket. 848 Fort

IMMEDIATE APPRAISAL
NO DELAY — EV 6-2712.
Best Cash Price For Your Good, Clean Car
A & A CARMART
2644 Quadra Opp. Safeway

QUICK CASH FOR GOOD, CLEAN CARS
REGAL MOTORS
847 Yates EV 2-7411

European cars wanted. Sold at no cost to you.
CRABB'S EV 4-2166

SELLING? SEE ART'S CAR SALES BURNSIDE AT HARRIET.

115 MOVING AND HAULING

FERRIDAY'S TRANSFER
Local and Long-Distance Moving
642 Queens Ave. EV 2-5311

AVIS RENTS UTILITY DUMP trucks. 800 Douglas St. EV 3-2131.

116 HOTELS

Ritz Hotel, 710 Fort St.
FURNISHED APARTMENTS AND ROOMS — EV 3-1021
Elevator Service Permanent Transients

BEVERLEY HOTEL
In city centre. Moderate rates, housekeeping rooms. TV in lounge. Transient and permanent guests. 724 Yates. Phone EV 4-0611.

117 COTTAGES AND CAMPSITES

FURNISHED CABIN FOR RENT AT Weir's Beach, weekly rates, phone EV 4-4410 after 5 p.m.

WANTED SHAWNIGAN LAKE front camp to BUY or RENT all or part of summer. EV 2-1425.

SHAWNIGAN LAKE-FRONT COTTAGE, $20 per week. EV 4-1524.

118 VACATION GUIDE

Wagon Wheel Day Camp
BOYS AND GIRLS, 6-12 yrs.
Instruction in swimming, riding, hiking, crafts.
Organized games, weekly overnight camp-out.
Mondays to Fridays. By bus, or can be arranged. $10 per week.
CAMP OPENS JUNE 27th.
RESERVATIONS NOW.
Phone Mrs. Hartley, GR 9-2881, 6 to 9 P.M.

RAINBOW BEACH, BOOTH BAY, housekeeping cottages. Tennis, boats, warm swimming. Ganges P.O. Phone 74M.

TOURIST. NICE BEDROOMS, breakfast optional. Parking space. 1120 McClure. EV 3-3807.

120 ROOM AND BOARD

GLEN ROSA VILLA, 644 LINDEN Ave., has opened under new management as an elderly persons' Rest Home; 24-hour nursing supervision. For further particulars call EV 2-4342.

QUIET, BUSY LADY VACATIONing in or near Victoria July 10-23, desires board in comfortable, restful home, pleasant surroundings, good food. Would pay well. Victoria Press, Box 241.

QUIET, PLEASANT HOME FOR older couple, or lonely people, in pleasant Christian home. Lovely grounds. Best of food. Nursing care if needed. Victoria Press, Box 243.

GREEN GABLES REST HOME—Home away from home for elderly folks; best of care, reasonable rates; close in. EV 6-1623.

FOR YOUNG BUSINESS MEN, very comfortable room and board, good food, reasonable. EV 3-7189. If out, phone GR 9-3742.

CHARMING ROOM WITH BOARD for active lady or gentleman. Reasonable. EV 3-7189 morning or evening.

CRAIGMYLE, 1037 CRAIGDARROCH. Hot and cold water. EV 5-9081.

120 ROOM AND BOARD

RETIRED GENTLEMAN, SINGLE room, good home, TV, transportation 2 blocks. EV 2-2708.

ROOM AND BOARD, FAMILY cooking. Good bus service. Phone EV 3-6816.

WILL BOARD CHILDREN AS PART of the family. EV 5-8181.

ROCCABELLA, SINGLE ROOM with full board. EV 5-9030.

ROOM, BOARD FOR ELDERLY, with nursing care. EV 2-7744.

CRAIGDARROCH AREA. RETIRED or business person. EV 4-5551.

PRIVATE ROOM AND BOARD, near Parliament Bldgs. EV 3-4465.

ABERDEEN HOTEL, EV 4-3742. Full board. Hotel service. Central.

FOR 2 GIRLS SHARING, AND 1 single. After 5 p.m., EV 5-5542.

PRIVATE HOME, OAK BAY, NURSing care, elderly. EV 4-5783.

BOARD, ROOM AND CARE FOR elderly person. EV 4-6534.

SUNNY RMS, STE. (MEALS); close in; home-nursing. EV 4-6734.

121 ROOMS TO RENT

REDUCED FOR SUMMER, NICEly furnished semi-basement room, private toilet, laundry facilities, hotplate optional. Esquimalt, 1127 Lyall. EV 2-9607.

LARGE BED-SITTING ROOM. Nicely furnished for 2 gentlemen. 916 Johnson, corner Quadra. Phone EV 4-5044.

FAIRFIELD, NICE LOCATION, clean, quiet. Tourists welcome. EV 4-0473.

MT. VIEW, CLEAN GROUND-floor, furnished bedroom, quiet home, $22.50 month. EV 4-0936.

125 HOUSEKEEPING ROOMS TO RENT

SCOTT APARTMENTS
Our rooms are very large, 20' long with hot and cold water in every room. Completely furnished for light housekeeping with or without private bath, $8-$11 weekly. This is ideal permanent accommodation for middle-aged or elderly tenants. Call EV 2-1221.

FULLY FURNISHED ROOM, SUITable for gentleman. If interested there would be a reduction in rent for light caretaking duties. Apply 819 Cook St., rear door. Brown Bros. Agencies Ltd., 1125 Blanshard St. EV 5-8771.

VISITORS — COMFORTABLE rooms, everything supplied, quiet district, close to town. Weekly rates, reservations arranged. Mrs. Walter, 601 Trutch. EV 2-2234.

UPSTAIRS BED-SITTING ROOM and large kitchen, partly furnished. Lady preferred. No drinkers. '45. 1254 Pandora.

DEL BONITA LODGE. ROOM, KITchenette, sink; close to sea, park. By day, week or month. All found. EV 5-2221.

$37.50. PARTLY FURNISHED, semi-private bath. Vicinity Cook-Fort. EV 2-9470.

FURNISHED HOUSEKEEPING RM. near bus and stores, Fairfield. Middle-age lady. $30. EV 2-3769.

SEA VIEW, NICE HOME, NEAR bus stop; lady only; $35. EV 2-9436, evenings.

LIGHT HOUSEKEEPING ROOM. $7 per week. 1931 Pandora. Phone EV 5-3745 after 5 p.m.

FURNISHED KITCHEN, LIVING-room, bedroom. Adults $37.50. Ph. EV 4-4520.

CABINET, SINK, NEAR ST. Joseph's Hospital. Also large room on first floor. EV 2-3753.

TWO ROOMS AND PORCH. Adults only, $30 month. 898 Russell.

FURNISHED, CLEAN, NEAR park, bus, shopping, garage. Everything supplied, fridge. EV 3-9794.

FAIRFIELD — 2 ROOMS, BASEment. Bed-sitting room and kitchenette. Business adult. EV 4-6905.

CLEAN, COMFORTABLE ROOM, near shopping centre, $30. EV 2-2223 evenings.

FRONT ROOM, BEDDING, dishes, working person. EV 4-4742.

$35. Redecorated. Fridge, rangette. 1125 Empress. EV 4-2088.

$15. TO PENSIONER FOR ODD gardening. Cedar Hill. EV 5-1595.

LOVELY ROOM IN BEST LOCATION. EV 6-2351 after 3.

CHOICE OF 2 LARGE, BRIGHT rooms, sink. 936 Collinson.

SMALL, NEAT 2 ROOMS, FIRST floor front. $30. 210 Government.

ST. FRANCIS, 552 YATES. ROOMS $5 weekly. Quiet. Men only.

QUIET, CLEAN, BRIGHT. 307 VANcouver. EV 2-7204.

2 BIG ROOMS, ALL FOUND. PH. EV 2-3659. 1260 McKenzie.

126 HOUSEKEEPING ROOMS WANTED

BED-SITTING ROOM, LIGHT housekeeping or kitchen privileges wanted during August by elderly Prairie couple. Victoria Press, Box 248.

128 FLATS, APTS. TO RENT—FURNISHED

BED-SITTING ROOMS WITH KITchens, fully furnished or unfurnished, heat, light and water supplied. Close to city centre. $35. Call EV 5-6741 and ask for HOMER SMITH, Northwestern Securities of Victoria Ltd.

2 VERY LARGE, NICELY FURNished rooms with bath. Automatic heat and hot water. Electric range and fridge. Private entrance. No objection to one child. $55 month. EV 3-5831 or EV 2-5462.

NEW SPACIOUS STUDIO APARTment, on sea, Cadboro Bay area. Private entrance. Fireplace, electric range and frig. Heat, phone, hot water included. $100. GR 7-6855 after 5 p.m.

NICELY FURNISHED, WARM, quiet 3-room upstair apartment. Situated in lovely grounds. Light and gas included. Available June 9. Single or older couple preferred. Price $85. EV 2-2846.

VACANT — LARGE 1-BEDROOM suite, Selkirk Avenue, fully furnished, electric range and frig, heat and hot water included. $80. EV 2-1547 after 4 p.m.

3-ROOM APARTMENT, NEWLY decorated, fridge, electric stove. Utilities paid, $55 month. Kelvin Grove Apartments, 59 Menzies. GR 8-2

129 FLATS AND APTS. TO RENT UNFURNISHED

JAMES BAY ON DALLAS ROAD. Self-contained and heated, fresh suite on the main floor, with beautiful water view has large living room-kitchen combination, modern electric range, frig, electric hot water, private 3-piece bathroom, one bedroom and sunroom could be second bedroom, one block to bus, $55 per month. EV 4-9879.

1-BEDROOM SUITE IN SIDE-BY-side triplex on Rockland. Electric kitchen, heated, TV outlet, $87.50. Garage available. EV 3-4548.

UPPER 4-ROOM SUITE, NEWLY decorated. Oil-O-Matic heat and hot water, electric range. Close in. EV 2-3286.

BRIGHT TWO-BEDROOM SUITE, ground floor, automatic oil heat, hot water, $75. Available now. 488 Lampson. EV 6-1689.

REDECORATED SPACIOUS TWO-bedroom suite, TV outlet, modern kitchen, garage, laundry, bus close by. Adults. EV 3-7597. 1340 Hillside.

HEATED BASEMENT SUITE, 1 bedroom, kitchen, bathroom, electric range, frig. Esquimalt. $50 month. EV 2-4317.

SEACROFT APTS., 1438 BEACH Drive. Large 2-room apartment. Sea view. Available July 1. EV 5-9686, EV 4-1361.

LOVELY 3-ROOM SUITE, NEAR bus, shopping. Willows Beach. Stove, frig, $70. Adults. Day EV 3-6359; eves. EV 5-4133.

MODERN 2-BEDROOM SUITE, REfrigerator, electric stove, hot water included. Apply caretaker at 791 Pandora.

$45 PART-FURNISHED 3 ROOMS, bath, heat, hot water, central. Call EV 2-5303.

LOVELY 4-ROOM SUITE, OIL stove. Owner supplies heat and water. $55. EV 4-5473.

602 NELSON, ESQUIMALT, 2-room suite, stove, fridge, electric washer. July 1. EV 2-1777.

$45 WHY PAY MORE?
Cosy 2 rooms, bath, nice district, near Buildings. GR 7-3089.

3 LGE. BRIGHT RM SUITE. Unfurnished. 1 or 2 ladies. $60 incl. Phone EV 4-5318 eves.

LARGE BACHELOR APARTMENT for rent. July 1. Inquiries: 1126 Richardson, Apt. 7, after 3 p.m.

DE LUXE 2-BEDRM STE. NEAR city and bus. No children. Phone Mr. Coles, EV 3-9632, EV 2-3362.

AVAILABLE JULY 1 — LARGE bright modern apartment, garage. $70. 3127 Quadra St. EV 2-5355.

LARGE SUNNY LIVING ROOM, newly decorated 3 rooms, hot water heat. Close in. 1219 Pandora.

BEL-AIR APARTMENT, 235 COOK, 1 and 2-bedroom suites; adults; $80, $92. EV 2-0918.

WALK TO TOWN. DE LUXE 2-BEDrm ste, elec kit, fireplace, carport, laundry, $85. EV 6-1878.

HEATED UPPER 1 AND 2-bedrm ste, elec stove, frig, $56, $65. EV 3-1376.

ONE 3-ROOM, $60; ONE 4-ROOM, $70; self-contained suites, oil heat, fridge, stove. EV 5-4580.

CLEAN UPSTAIRS AND DOWNstairs suites on Linden Avenue, $55 and $65. EV 3-2541.

SEACREST 2-BEDROOM SUITE, sea view, $135. Adults. EV 5-2494. EV 4-8930.

FOR RELIABLE SERVICE AND remarkable results, phone EV 2-7211 and place a Classified Ad.

THREE-ROOM SUITE, $53; ALSO 2-room suite, $40. Dover Apartments. EV 2-6332.

LARGE, NEW 3 ROOMS, GROUND floor, private entrance, heat, hot water, laundry facilities. EV 5-0767.

COMFORTABLE UPPER DUPLEX. Close in. 5 rooms, 3 bedrooms, 2 children O.K. $65. GR 9-4256.

EASTWOOD APARTMENTS
New apartments, 1-bedrooms available July 1. $70. EV 2-3346.

CLOSE IN, MODERN, STOVE AND frig. 1 and 2 bedrooms, $65 to $85. Apply E. E. Heath, 625 Yates.

3-ROOM SELF-CONTAINED SUITE, heated. Close bus, stores. Adults. $52.50. EV 5-3594.

DUPLEX TO RENT, ESQUIMALT district. Available June 1. EV 5-2458.

DOWNTOWN, 3 ROOMS, $65 MO. Canada Trust Co., EV 2-8111.

EDENDERRY APTS., 1340 PANdora. Walking distance. EV 5-3676.

4 LARGE ROOMS, CLOSE TO school; oil furnace, $60. EV 4-2712.

1-BEDROOM SUITE, NEAR JUBIlee. Infant accepted. EV 3-6306.

UP-TO-DATE 1-BEDROOM SUITE. 1152 Yates. EV 3-2148.

ST. CHARLES LODGE
1005 St. Charles EV 5-8612

THREE LARGE ROOMS, PRIVATE bath. 2322 Quadra. EV 3-4406.

LARGE TWO-BEDROOM SUITE. Heated, close in. EV 3-3972.

GET THIS! REAL KOOL PAD, self-contained only, $55. EV 5-1134

3-ROOM SUITE FOR RENT, $60. 1455 Elford. EV 3-3805.

132 HOUSES TO RENT FURNISHED

ARDMORE DRIVE

Two-year-old fully furnished home; 2 bedrooms; excellent waterfront. Available now till Dec. 1. Furniture, furnishings complete, almost new. References required. Rental $150 per month. Will consider offer from right tenants.

RANDALL'S LTD., EV 4-8109

SEVERAL FINE FURNISHED homes available during owners' absence. $75 and up. C. G. Heisterman & Co. Ltd., 1121 Blanshard. EV 3-4161.

$100—OAK BAY, 6 MONTHS from July 1. Fully furnished, 3 bedrooms and den. Oil-O-Matic home, select location. C. N. Montague Co., EV 4-8318.

$125, FURNISHED HOME, OAK Bay, July 1 - Sept. 1. Adults. Phone EV 2-4544.

COLWOOD COURT — SPACIOUS bungalows, trailer park. GR 8-1823.

133 HOUSES TO RENT UNFURNISHED

OAK BAY
Modern 3-bedroom duplex. Through hall plan, basement, oil heat and garage. Available immediately at $100 per month. Also similar suite available for two or three months.
Ultra modern 3-bedroom suite in a new side-by-side duplex with basement and garage. Available end of June at $125 per month.
DEAN HEIGHTS
Attractive 2-bedroom bungalow with utility room, no basement. Available end of June at $85 per month. Please call
SWINERTON, STEWART CLARK LTD.
EV 5-2481

ESQUIMALT — LARGE NEW DUplex apt. Two bedrooms. Heat supplied, $95. Stove and refrigerator if desired.
MILL BAY — MALAHAT — 2-bedroom duplex. Fridge and stove, $70.
C. G. Heisterman & Co. Ltd.
1121 Blanshard Phone EV 3-4161

ATTRACTIVE SIDE-BY-SIDE DUplex, 4 rooms, fireplace. Basement with drive-in garage. Electric kitchen. Bus at door. High Quadra. Business couple, available June 18. $75 per month. EV 5-7019.

LANGFORD. DUPLEX, LARGE LR, kit and dinette, bath, 1 large bedrm, auto HW, gas range, garage, lawn, shade trees, choice suite and location. $63 or partly furnished. GR 8-2877.

WE HAVE THREE NICE TWObedroom houses in good districts. Rents $75 to $95 monthly. All fairly new homes in good condition. FRASER BISCOE, 750 Pandora. EV 3-9413.

OAK BAY SOUTH. SPACIOUS modern stucco 3-bedroom home; full basement, oil heat extra room, drive-in garage. Rent $110 per mo. Apply Oak Bay Realty Ltd. Ph. EV 5-7707.

SIDE-BY-SIDE DUPLEX
Large living room, fireplace, dining room, 2 bedrooms, elec kit, auto oil heat, carport, $95. Phone EV 6-2816. 1714 Oak Bay Ave.

ESQUIMALT, MODERN 3-BEDRM home. Automatic oil heat. Close to schools and beach. Rent $85 month. Available July 1. EV 3-5802.

3-BEDRM HOME ON WEST SAANich Road. Oil heat, modern, nice surroundings. Rent $90 per month. Douglas Realty Ltd. EV 5-8784 days only.

2-BEDROOM, OIL HEAT, MODERN ranch-style home, $90, available immediately. GR 3-6614.

133 HOUSES TO RENT UNFURNISHED

LEASE

WITH OPTION TO BUY.
1794 ASH RD.

Lease, buy, or rent this spacious 3-bedroom home in residential part of Gordon Head. Only $130 per month. Phone S. Stephenson, EV 3-7344. Taylor Spittal Ltd., EV 4-9308.

ONE SIDE OF NEW, MODERN DUplex, 2 bedrooms, full basement, spacious sundeck, with private sundeck pool, carport; view of Mt. Douglas, right on bus line. $85 with fridge and range, $80 without; ready June 15. 587 Walter St. EV 4-1360 after 6:15 p.m.; Saturday, anytime.

TRIPLEX — CENTRE UNIT vacant. Self-contained, 1 bedroom. Wood and coal stove and furnace. Right downtown. $45 per month. Apply 904 Pandora.

NEARLY NEW DUPLEX, 4 RMS, colored plumbing, oil heat, garage, laundry. Overlooking Gorge Park and water. $90. 914 Sioux Place. EV 2-6055.

VIEW ROYAL
Modern 3-room, duplex, ground level, near transportation and stores. Reasonable rent. GR 9-2748 eves.

3-YR-OLD 2-BEDROOM, LR, DR. Full basement, O-O-Matic heat. $95 per month. Mrs. V. Roberts, Morey & Johnstone Real Estate, GR 7-1811 or res. EV 2-1988.

SIDE-BY-SIDE 2-BEDROOM DUplex, kitchen, living room, bathroom, electric range, Esquimalt. Immediate possession. $80 month. EV 2-4317.

2-BEDROOM BUNGALOW, FULL basement, oil heat, wired for electric range. Burnside area. 3308 Whittier. $80 month. EV 2-3094.

NEAR NADEN, NEWLY DECORated, 2-bedroom house, oil stove, $75. Available immediately, phone EV 2-6735 between 4 and 6.

6-ROOM STUCCO BUNGALOW, situated on Cloverdale Ave., full bsmnt., redecorated. EV 3-8925 or enquire 3301 Douglas.

CLEAN 5-ROOM HOUSE, BASEment, garage. Attic play space. Fenced. $60 per mo. 3905 Quadra. EV 2-4651.

3185 SHELBOURNE ST. — 3-BEDroom house available now at $85 per month. Hagar & Swayne Ltd. EV 4-0531.

LANGFORD. DUPLEX, 2 BEDrooms, oil heat, garage. Phone GR 9-3926.

1335 RICHARDSON, DUPLEX, 1 side, 2 bedrooms. Adults. $80. EV 2-6747.

4861 MAJOR RD. CORDOVA BAY, excellent sea view. Apply 4855 Major Rd. or phone GR 9-4590.

PORTAGE INLET WATERFRONT. Five rooms and bath. Oil furnace. $75. F. N. Cabeldu Ltd. EV 3-7174.

$65. FOUR-ROOM BUNGALOW, neat, clean, near university. Randalls Ltd., EV 4-8109.

LANGFORD LAKE COTTAGE — Light, water, oil stove; $50. Phone GR 8-3091.

5-ROOM LOWER DUPLEX, NEAR Oak Bay. Oil stove; garage. $67. EV 3-2778.

2-BEDROOM COTTAGE, OIL stove. Modern. GR 8-2906. 2862 Sooke Rd. after 6.

2-ROOM COTTAGE, NEW, MOdern. 2862 Sooke Rd. GR 8-2906 after 6.

CLEAN 2-BEDROOM BUNGALOW. $65. Heated $75. EV 4-0157.

A GOOD DUPLEX IN A GOOD district, close in, $75. GR 9-3873.

MODERN 5X8 DUPLEX, GLEN Lake (1 child), $50. GR 8-3306.

2-ROOM TRIPLEX, $29 MONTH. Canada Trust Co. EV 2-8111.

LARGE 3-BEDROOM TRIPLEX. Gas range. $65. EV 2-3028.

134 HOUSES WANTED TO RENT

FAMILY REQUIRES THREE-BEDroom home, oil heat; lease preferred; either July 15 or Aug. 15; will consider outlying location. Victoria Press, Box 253.

YOUNG FAMILY WANTS 3 OR 4-bedroom house, in or near Victoria. State rent, particulars, to P.O. Box 507, Sidney.

137 HALLS, STORES, OFFICES TO RENT

ESTEVAN SHOPPING AREA

In new building, 300 sq. ft. plus wash room and basement storage. Suitable for high class novelty store, ladies' millinery or other business of this nature. Rent $90 per month. 2534 Estevan Avenue. Rental Agents, Monarch Holdings Ltd., 2542 Estevan Avenue. Phone EV 5-7413.

B.C. LAND RENTALS
918 Government St. — Large front office, $40.
1106 Broad St.—Upstairs, 12 rooms, suitable for studios, $50.
1802 Government St.—4,000 square feet, 3-phase wiring, modern offices, zoned manufacturing. Only $100 per month.
B.C. LAND
922 Government St. EV 4-4115

OFFICES, SINGLE OR EN SUITE, approx 1,000 square feet, downtown Government Street. Will redecorate. $20 month single, $80 en suite.
STORE, 900 BLOCK Yates Street —$80 month. Available now. Rental Dept., Northwestern Securities of Victoria Ltd. EV 5-6741.

1121 VANCOUVER STREET, NEAR Fort. Store approx. 1,500 sq. ft. Auto oil heat and extra wide entrance doors. $90 per month.
THE ROYAL TRUST COMPANY
1205 Government St. EV 3-4126

GROUND FLOOR, CENTRAL LOCATION, suitable for store or office. Recently redecorated. Rithet Consolidated Ltd., EV 2-4251.

LARGE DOWNTOWN STORE, REAsonable rent. Phone EV 4-1843 or GR 9-1198.

DOWNTOWN OFFICE RENTALS from $15 upwards. Heisterman & Co., 1121 Blanshard. EV 3-4161.

OFFICE IN DOWNTOWN BLOCK. Elevator. Apply King Realty, Weiler Building, 609 Broughton St.

STORES FOR RENT AT 623 AND 617 Johnson Street, reasonable rent. Phone EV 4-1843 or GR 9-1198.

NEW STORE 12x40, NEAR THE Bay. Rent $55. Phone EV 2-1623 or EV 6-2747

WAREHOUSE, 58'x22', NEAR Douglas and Dupplin. $80. EV 4-7939.

LARGE HALL FOR RENT, WILL cater weddings, etc. EV 2-3837.

138 MISCELLANEOUS TO RENT

GARAGE OR FOR STORAGE, cement floor. 2440 Quadra. Phone EV 2-5559.

DOWNTOWN RETAIL FISH MARket for rent. Phone GR 9-1198 or EV 4-1843.

141 MORTGAGE LOANS

MONEY TO LOAN
We have the following amounts available for first mortgages:
$1,000 $1,500 $2,500 $3,000
$3,500 $4,000 $4,250 $4,500
$5,000 $10,000
Current rates of interest
No Delays — Quick Decisions
BROWN BROS. AGENCIES LTD.
1125 Blanshard St. EV 5-8771

MORTGAGE MONEY AVAILABLE. Funds on hand and immediately available for mortgage loans, quick decisions—repayment to suit. Current rate of interest. Consult our mortgage department. Mortgages and agreements purchased.
P. R. BROWN & SONS, LTD.
762 Fort St. Phone EV 5-3435

WE ARRANGE MORTGAGE INvestments just the way you want them, and supply payment schedules to both borrower and investor. We purchase 1st and 2nd mortgages and agreements for cash. Call John Blair, Ltd. EV 5-3742.

WANTED TO PURCHASE
Agreements and 1st and 2nd mortgages. Cash waiting. Quick decisions.
A. BERNARD & CO. LTD.
629 Fort Street. EV 4-9335

$3,000 TO $6,000 AVAILABLE ON terms of repayment of interest only, 7½%, 3 to 5-year term. Please call Mr. Hawkes at Douglas Hawkes Ltd., 817A Fort, EV 4-7128 (res. EV 5-2589).

FUNDS IMMEDIATELY AVAILable for 1st and 2nd mortgages at current interest rates. Swinerton, Stewart Clark Ltd., EV 5-2481.

141 MORTGAGE LOANS

Money Now Available
FOR FIRST MORTGAGES
WITHOUT BONUS
VICTORIA DUNCAN
ESQUIMALT NANAIMO
SIDNEY LANGFORD
and surrounding areas. Brokers privilege to repay all or any portion at any time after first year without notice or bonus. To buy, buy or model, refinance. Phone EV 5-6032. Agents' inquiries welcomed.
SEYMOUR E. BUSHE & SONS
Room 310, 612 View St. EV 5-6022

CASH AVAILABLE

IF YOU HAVE A MORTGAGE OR AGREEMENT ON WHICH YOU ARE COLLECTING MONTHLY PAYMENTS BUT WOULD LIKE TO SELL YOUR EQUITY FOR IMMEDIATE CASH PHONE OR MAIL FULL PARTICULARS TO
Eric Charman
COMMONWEALTH MORTGAGE CORPORATION LTD.
630 View Street, Victoria, B.C.
Telephone EV 5-5117 or EV 5-9612

I CAN USUALLY OBTAIN A better deal for you on your 2nd mortgage or agreement. Loans arranged on 2nd mortgage security, or outright sale.
COUNTRY 1ST MORTGAGES
PROGRESSIVE BUILDING MORTGAGES
(City and Suburban)
DOUGLAS HAWKES, 817 A Fort
EV 4-7128 (after hours EV 5-2589)

SUBSTANTIAL AGREEMENT FOR sale available, at discount. Good payments and interest. Douglas Realty Ltd., EV 5-8784 anytime.

HAVE MORTGAGE MONEY available on first mortgages. Contact A. G. Hill, Brown Bros. Agencies Ltd., 1125 Blanshard St.

PRIVATE MORTGAGE FUNDS available immediately, large or small amounts. A. Bernard & Co. Ltd. 629 Fort Street. EV 4-9335.

142 WANTED TO BORROW

NORTHWESTERN
MORTGAGE INVESTMENTS

$2,500 First, 7½%, $30 per month. Excellent covenant.
$1,300 for $800 at $15 per month. A good gift for Father's Day.
$3,000, 5⅞%, $35 per month. Very good property.

For credit-checked, secure mortgage investment call
D. SPARKS at
NORTHWESTERN
SECURITIES OF VICTORIA LTD.
EV 5-6741 631 YATES

8% first mortgage $5,000, $150 month. Security industrial building 8,000 sq. ft., concrete floor, centrally located.
Please call Mr. Hawkes at Douglas Hawkes Ltd., 817A Fort, Ph. EV 4-7128 (res., EV 5-2589).

$4,000 REQUIRED FOR 1ST mortgage. New house. Will consider small bonus. King Realty. EV 2-2131.

145 BUSINESS OPPORTUNITIES

SOUND INVESTMENT EXCELLENT REVENUE

Apartment block, solidly built during 1912-13, in good location in downtown area with 28 self-contained suites complete with stoves, refrigerators, bathrooms, etc., some suites furnished with tenants' records as long as 15 to 18 years, producing a steady 12½% NET return.
Present owners selling because of health have spent some $8,000 in renovation during the past fiscal year, i.e., new roof, electric wiring, redecoration of suites, etc. Excellent terms. Owners willing to accept private home in good district as part payment.
Contact Paul Sondergaard, EV 5-2458. Res., EV 3-1581.
BYRON PRICE
3314 Quadra

"LOOK"
INCOME AND HOME
LOW DOWN PAYMENT

Special attraction, valuable corner property. Three houses, yes THREE. Live in the largest (which has just become vacant). Pay for them and put money in the bank from other two rentals. (Past few years have shown steady income of $150 per month, plus free living accommodation.)
Full price only $10,900
Owner, who lives in Vancouver, will be at property all day Saturday June 11, from 8.30 a.m. Unusual circumstances bring about this sacrifice sale. Apply 702 Vancouver St., Victoria.

HOTEL OPPORTUNITIES

(1) 44 rooms, lounge, large bar, coffee shop, dining room. Price ... $270,000
(2) 25 rooms, dining, lounge, bar. Finest location $130,000
(3) 6 rooms, new, highly popular bar and coffee shop $79,000
For details please contact CLIFF STRETCH, EV 5-6741. Northwestern Securities of Victoria Ltd.

GULF ISLAND ACREAGE

500 acres with valuable timber, small lake and seafrontage. On island served by improved ferry service and electric power. With attractive terms
only $50,000
J. H. Ford, EV 4-1863;
Larry Wagner, GR 7-2989
KER & STEPHENSON, LTD.
EV 5-3411

GROCERY CONFECTIONERY

Circumstances make this very desirable business located opposite large school, available. 2-bedroom adjoining apt. included with store lease. Low, low price includes stock and equipment $2800
Exclusive with Jack Hodgson,
EV 5-2471 or GR 9-3939
JOHNSTON & CO. LTD.

SMALL SUPER MARKET

Spotlessly clean and bright, nearly new equipped meat market with self-serve grocery and produce. All cash consistent turnover. Long lease. Asking price only $6,850 (no goodwill price here). $1,000 down will give possession, plus purchase of small stock to competent purchaser. Call EV 5-5998 evenings (L. S. Yeo) or EV 5-8784, anytime.
Douglas Realty Ltd.

WATERFRONT

22.5 acres with 2,400 feet of waterfront on Turgoose Pt. 10 miles from Victoria, B.C. on Sidney Highway. 2,709 ft. blacktop road frontage. A natural for marina, salt water swimming pool, auto and trailer court. Will require approx $100,000 to develop. Price including 200 ft. breakwater $135,000
Write or phone exclusive agent George Clark, Western Homes Ltd.

LUNCH COUNTER
Illness the reason for the sale of this well equipped lunch counter. Modern cosy living quarters. Good accommodation and living for a couple. Sacrifice price $2,500 or offer. Please call Mr. Francis, phone EV 4-9335, res. GR 9-4810. A. Bernard & Co., 629 Fort St.

LICENCED REVENUE HOUSE, close to Beacon Hill, $212 month revenue. $1,700 cash. Full price $10,700. EV 2-3286.

145 BUSINESS OPPORTUNITIES

$4000 NET

Retirement income on a platter with little responsibility, no work, largely self-operating NEW five-suite apartment, with unique economy features plus rental location unsurpassed. Asking $32,000
Call Mr. Simpson EV 2-7276 or GR 9-2222. Town & Country Homes Ltd.

COMMERCIAL FORT ST.

10-ROOM REVENUE HOME ON 2 LOTS ZONED FOR APARTMENT BLOCK. VALUABLE SITE FOR FUTURE APTS. Figsently rented in suites and rooms. Terms $2,500 down and $70 per month. Partly furnished. $12,250. For details call Mr. Lidlow, EV 2-7276 or EV 3-5101
TOWN & COUNTRY HOMES LTD.

ALWAYS RENTED

Four 4-room suites in near new block. $10,000 or trade grocery store.
Full price $33,500
U Will Love
This: 4 self-contained suites, in spotless, converted block; and 7-year-old, 5-room rancher on ¾ acre. Landscaped grounds. $10,000 down or trade.
Please call FRED BERGMAN at EV 5-6741. Northwestern Securities of Victoria Ltd.

DUPLEX
CENTRAL PARK AREA

Modern 8x8 stucco duplex rented at $140 per month. Full cement basements, HA furnaces. Drive by and look at 1007-11 Empress Ave. Please do not disturb tenants. Phone for appointment to inspect. Fairly low down payment will handle. An excellent investment at price of $14,000
A. G. Hill EV 5-8771 anytime.
Brown Bros. Agencies Ltd., 1125 Blanshard Street.

DUPLEX
SOUTH FAIRFIELD

Move into the lower 3-bedroom suite of this excellent up and down duplex today. Completely self-contained with separate basements and furnaces. Conveniently located on quiet street just one block from the water. A wonderful buy at
with $2,000 or less to handle. Make your offer through Jim Golby of Northwestern Securities Ltd., Phone EV 5-6741. ..... $9250

FLASH
$11,000

APARTMENT SITE 100'x150' app. Fine location, zoned for as many as 36 suites if necessary. These sites are hard to find and are held at a premium price usually. No telephone information—contact Mr. Vallance EV 5-3411 or GR 7-1917. Ker & Stephenson, Ltd.

SERVICE STATION SNAP

Choice DOWNTOWN location. Your opportunity to own your own business with a small investment. Owner wants QUICK sale so has drastically reduced price including property and equipment
to only $19,750
on very easy terms. This is HOT so act fast. EXCLUSIVE. Contact ELMER BRYAN, EV 2-4255 or res. EV 4-4771.
J. H. WHITTOME & CO. LTD.

FISH AND CHIPS AND GRILL

Doing excellent trade in busy area
$7500
Call RALPH McMURDO or GORDON ANTHONY, EV 5-6741
Northwestern Securities of Victoria Ltd.

GROCERY & MEATS

No lease required here. Property and business being offered on terrific terms. Separate living quarters of 3 bedrooms, store, warehouse and walk-in cooler. Approx. $90,000 annual turnover. Very low down payment, business, fixtures and building, $16,956 (plus stock at invoice). Mr. Evans EV 2-2157, EV 5-5533. Western Homes Ltd.

GROCERY STORE

Self-serve, with living quarters. Nice location. Ideal for man and wife. Large turnover. $5,500 handles. Good terms on bal.
Full price $12,200
Includes $5,000 stock.
Roy Gill, EV 4-9305; res. EV 4-3310.
FINANCIAL SURVEY LTD

"CLOSE IN FAIRFIELD"

4 de luxe self-contained apartments. Quiet street, close to all services. To view call S. SPAVEN EV 5-6741. Full price only $19,750. Northwestern Securities of Victoria Ltd.

46 PADDON AVE.
Owner, Suite 1

Legal triplex. Completely furnished. The price is right. Terms attractive. Net income value $2,200.

FOR SALE OR RENT
177' highway frontage, 221' trackage, with 6-room bungalow. Suitable for feed company, implement dealer, shrubbery, garden market, boat or car lot. 731 Goldstream. GR 7-3638.

145 BUSINESS OPPORTUNITIES

LUNCH BAR
In busy shopping centre
EXCELLENT BUSINESS
including equipment
$3000 DOWN
Call RALPH McMURDO or GORDON ANTHONY EV 5-6741
Northwestern Securities of Victoria Ltd.

ONLY $1,000 DOWN
EXCELLENT LUNCH COUNTER AND COFFEE BAR, SHOWING CLEAR PROFIT OF 33½%. RENT $80 A MONTH INCLUDING 4-ROOM SUITE. CLOSE IN. SACRIFICE PRICE $2,950, WHICH INCLUDES FIXTURES, EQUIPMENT AND STOCK. CALL C. BAIRD, EV 2-4312, EVES. EV 4-0483. DICKIE & SHAVER REALTY.

147 EXCHANGE REAL ESTATE

DO YOU NEED MORE SPACE? Then trade your present home for this new, uniquely designed and fitted home on edge of city-Oak Bay in preferred location. 1,320 sq. ft., 6 rooms, full basement, prepared for rumpus and large additional room. Double plumbing (colored), lighted patio and other extra features. Here is an opportunity to secure what you need easily and at least expense and trouble. Please call Mr. P. Bailey, EV 2-8117 or eves. EV 5-7530. Newstead Realty Ltd., 766 Fort St.

CLIENT WITH EQUITY OF APprox. $10,000 wishes to exchange for similar equity on waterfront. Mr. Davies, EV 5-8784, anytime. Douglas Realty Ltd.

YOUR EQUITY OR BILL OF SALE can be down payment on stucco quadruplex in Nanaimo. $15,000 full price. EV 5-1271.

149 LISTINGS WANTED

FAIRFIELD REALTY
335 COOK ST.
EV 5-9765
We appreciate your listings.

WANTED IMMEDIATELY FOR GENUINE CLIENTS. COMMERCIAL BLOCK containing stores or offices and suites, downtown or in good business rental area. Down payment from $15,000 to $30,000. For IMMEDIATE ACTION please call Mr. Agar, EV 5-3742, John Blair Ltd., 630 View St. SPECIALIZING IN BUSINESS AND REVENUE PROPERTIES.

ARE YOU PLANNING ON MOVing this summer? Would you like CASH for your home? Why not give us a call—we will handle all the details. MRS. PIPES or MRS. HARVEY, EV 5-6741. Northwestern Securities of Victoria Ltd.

150 HOUSES FOR SALE

DICKIE & SHAVER
REALTY LTD.
633 Fort St. EV 2-4312

NHA — 5½%
3-BEDROOM BUNGALOW

Living room 14x19 with fireplace and family-size DR. Electric cab kitchen, 4-pc. bath, full cement basement with O-O-Matic heat. Gardens and lawns well cared for.
Full price $13,500
(with terms)
Please call E. Dyer, EV 2-4312; eves, EV 5-4903.

ONLY $4600
GOLDEN OPPORTUNITY

Ladies and children's apparel. Clearing $300 month for the owner. Excellent location. Price includes all fixtures, equipment and stock. Rent only $50 month. Please call Mr. Baird, EV 5-4334; eves, EV 4-0483.

DISTRESS SALE!
MUST BE SOLD!

Owner will consider all offers on down payment and asking price, on this 3-yr-old 2-bdrm bungalow. Located just 5 minutes drive from city centre. Lovely country atmosphere away from the mad rush of the city. This bungalow is ideal for retired people or young couples starting out. Oak floors throughout, panelled LR with nice fireplace. Attached garage which can be used as workshop. Low, low taxes abut $115, less $50. Asking price $9500
only
Please call Wilf Gee, EV 2-4312; eves, EV 3-8307.

McCANDLESS REALTY
830 Fort Phone EV 3-6111

$400—DOWN—$400

Langford Village. Vacant. 5 large rooms (3 BEDROOMS, 1 UP), cab. kitchen. Good plumbing and foundation, re-wired. Fruit trees. Part basement. Low monthly payments.
Price $5500
Eves., Mrs. M. Ramsdale, EV 4-5855.

$7,950. RUSTIC HOME, TWO lots, many beautiful shrubs. Low taxes. This is such a pleasant spot to live in, full view of the sea. Comfortable 5-room home, very well maintained. Full price only $7,950 with terms. Dial Cliff Stretch EV 5-6741. Northwestern Securities of Victoria Ltd.

Low Down Payment, New NHA 6%
3473 Bethune Ave. 3 bedrooms.
Full price $12,800.
1005 Lodge Ave. 4 bedrooms.
Full price $14,850.
Phone H. E. Fowler & Sons Ltd.
EV 5-2496

SACRIFICE NEAR FINISHED house, only $4,950. EV 2-9030.

Winning Contract

By HOWARD SCHENKEN and RICHARD L. FREY

The primary objective in bridge is to win points. Sometimes, the best way to win in the long run is to lose the smallest number of points on a particular deal. But, in general, your aim on every deal is to make a plus score. That is the par-winning task for East-West in today's deal.

If East had a stronger hand, enough to clearly warrant two bids, he should respond one spade to partner's diamond bid, and plan to bid the hearts later. But with his actual hand, he should bid one heart and abandon the spade suit unless partner is strong enough to mention it. Otherwise, there is danger of getting too high while trying to find a satisfactory contract.

On winning the club trick, West should not make the mistake of trying to develop three tricks in diamonds—or he may fail to make even one no trump. If declarer leads a low diamond, South wins and continues clubs. Later, North will be able to get two more diamond tricks, and the defenders will also take two clubs and two spades.

The sure way to play the hand is to establish tricks in spades, giving the opponents the tricks they can't be prevented from winning anyway. By leading spades at once, declarer is assured of two spades, three hearts, two clubs and a diamond, to make two no trump and satisfy the par requirement; make a plus score.

Sixteen of the 18 deals played in the 1960 Intercollegiate Bridge Championship are being discussed in this column. If you would like a complete set of the par sheets for all 18, send six cents in stamps to Bridge Hands, Room 2, 166 Fifth Avenue, New York 10, N.Y.

(Released by The Associated Newspapers)

Vul: N-S | DEAL No. 15

NORTH
♠ 7 5
♡ J 9 7
◇ K Q J 4
♣ Q 9 4 2

WEST
♠ 10 4 3
♡ Q 3
◇ A 9 7 6 5
♣ A K 3

EAST
♠ Q J 9 6
♡ A K 8 2
◇ 8 3 2
♣ 8 6

SOUTH (D)
♠ A K 8 2
♡ 10 6 5 4
◇ 10
♣ J 10 7 5

The bidding:

South	West	North	East
Pass	1◇	Pass	1♡
Pass	1 N.T.	All Pass	

Opening lead: ♣ 2

150 HOUSES FOR SALE

PEMBERTON HOLMES, Ltd.
ESTABLISHED 1887
1002 GOVERNMENT EV 4-8126

OPEN HOUSE
Saturday, June 11
865 CUNNINGHAM
1-5 P.M.
ESQUIMALT

Come and see this dandy, spotless 3-bedroom home in one of Esquimalt's finest districts. Move in at the end of June. Full cement basement, 9 months old. Large NHA mortgage.
FULL PRICE (low down payment considered) $14,950
For prior information or viewing please call J. M. Molyard, EV 4-8126 anytime.
EXCLUSIVE

DRIVE BY
DO NOT DISTURB
OCCUPANTS
808 HUTCHISON
$7500

Five rooms plus large sunroom. Seven days possession. Spotlessly clean, 3 bedrooms.
1715 HAMPSHIRE RD. $12,600
Seven rooms, 2 garages, lovely garden. New oil furnace and copper pipe. Large sunroom.
898 NEWPORT, $16,000
Five rooms plus suite. Quick possession. Five minutes golf club and beach.
EV 4-8126 H. P. Hepburn EV 3-7039

$1,000,000
SEA VIEW

A charming ranch-style bungalow with immaculate garden in a quiet and secluded setting. Large living and dining rooms, cabinet kitchen, 2 twin-sized bedrooms, plus another room that could be a third bedroom or den. Oil hot-water heat. A SEA VIEW FROM EVERY ROOM. Only 12 years young. Open to offers on down payment.
ASKING $18,500
Call E. S. Jones, EV 4-8126, or EV 3-3283.

BEACH DRIVE
CLOSE TO UPLANDS

A luxury home in best of condition with exceptionally spacious rooms throughout, located on Beach Drive close to the Uplands. There is a 22x18 living room with ocean view, separate dining room, breakfast room, planned kitchen, two large bedrooms, a full basement with recreation or family room. This outstanding location is close to a lovely beach and offers a variety of walks throughout the district. Price $24,500
EV 4-8126 J. B. Law GR 9-3251

QUIET STREET
Modern Bungalow

Large LR, nice DR, 2 BRs and one semi-finished in basement. O-O-M heat, attractively landscaped lot. Full Price
Only $12,200
EV 4-8126 Mr. Atkinson EV 3-8864

CEDAR HILL
HOME AND REVENUE

Spacious 5-room bungalow, over 1,200 sq. ft. of living space, full high cement basement, coal stoker, plus S-C suite for mother-in-law, beautifully landscaped, expensive shrubbery. Only 8 years old.
Full price
only $14,500
Another in the Gorge, price only $11,950.
EV 4-8126 Jack Brown EV 4-4976

Panoramic
Sea Views
Near Elk Lake

One-year-old, unusually well finished 3 BR bungalow. Ent hall mahogany panelled. LR and DR in blue 28x15 with large sundeck approached through heavy sliding glass doors. Sunny, very modern kitchen with delightful breakfast area. Adjacent utility for washer and drier. Full high daylight basement, finished tiled room and fireplace, 2 carport. Owners leaving city.
$22,000
6% NHA mortgage.
Mr. Simpson, EV 4-8126;
res. EV 5-7369.

QUIET STREET
HIGH LOCATION

In the city and close to transportation of two bus lines, this well-built home should appeal to the working man. Two bedrooms, large kitchen and dining room. Bright living room faces west. Full cement basement, garage, new furnace. Duroid roof. Fenced yard, numerous fruit trees. $1,500 down
handles. Full price only $7500
EV 4-8126 W. Woodley EV 4-3916

GORGE
4 RMS—LANDSCAPED

Ideal home for a RETIRED COUPLE. Not a thing to be done inside or out. Many desirable features. CLEAR TITLE. Thoroughly recommended at the reasonable price of $10,900
EV 4-8126 Mrs. McLean EV 4-6867

5½% NHA 5½%
THREE BEDROOMS

This immaculate bungalow comprises many extras and is offered at a good price with reasonable terms. Living room, fireplace, dining room, large kitchen with eating area. Large closets in the bedrooms. O-O-M heat, drive-in garage and lovely grounds. Close to schools, shops and transportation. Full price $14,950
EV 4-8126 J. Spelman EV 5-7803

OAK BAY SOUTH
LOW DOWN PAYMENT

The owner of this immaculate, 2-bedroom home is going on a protracted cruise. Some lucky buyer is going to benefit, as he is NOT demanding cash. This attractive home on a quiet street has very lovely garden and two greenhouses (one small for potting). Best value in Oak Bay today at
full price $13,650
Call me right away and discuss how you can buy a home in this select district near everything for only $2,000 down.
EV 4-8126 Len Cook EV 2-7777

See Our Windows
Over 30 properties shown complete with prices and details.

OAK BAY
IMMEDIATE POSSESSION

Attractive stucco bungalow, one block from Willows Beach; through hall to living room with fireplace, dining room, large elec kitchen, 2 bedrms, hardwood floors, full bsmt with extra room; oil hot-water heat; separate double garage. Fully landscaped.
Terms. Price $13,750
C. H. HOLLAND REAL ESTATE
630 View
Phone EV 5-0824 or EV 4-7659

VIEW ROYAL
2-Bedroom home, $1,500 down, $85 per month or $3,600 down at $65 per month. Taxes $36. Phone GR 9-3696

NEW SPLIT LEVEL, 3 BEDrooms, good location in Esquimalt. EV 2-1043.

150 HOUSES FOR SALE

HARRY FOSTER LTD.
Opposite "The Bay"

150 HOUSES FOR SALE

BROWN BROS AGENCIES LIMITED
1125 Blanshard Street
Member Real Estate Board
Member Multiple Listing Service
Phone EV 5-8771
anytime

4 BEDROOMS PLUS DEN
BEAUTIFUL SETTING
This is an ideal family home for the professional man. This home is 12 years old and consists of through hall, large bright LR with FP, dining room, 3 large bedrooms, and a sewing room or FOURTH BEDROOM. Large den with fireplace, convenient kit, 4-pce bathroom and 2-pce powder room. Automatic OIL HOT-WATER heating. Most of the rooms have wall-to-wall carpet. Separate double garage with room above. Small greenhouse. This home is beautifully landscaped with many varieties of trees, shrubs and flowers. BE SURE TO SEE THIS HOME. It has SECLUSION, CHARM, SPACIOUSNESS. Asking price with terms $20,500
For appointment to view call Mr. Lawson, EV 5-8771

ESQUIMALT DRIVE BY
430 LAMPSON ST.
Across From the Olde England Inn
And view this most attractive 3-bedroom bingalow with full bsmt, drive-in garage and almost 33' roughed-in rumpus room with fireplace at one end. This home is situated on a beautifully treed, landscaped lot. This is truly a home that you should see before you buy. Close to beach, schools and bus. Asking price with excellent terms $15,750
Mr. Lawson, EV 5-8771

DUPLEX
152-154 Government. Close to sea and park. 2 bedrooms each side, hot-water heat, rents for $140. Good terms $14,250
available
Jim Ranson or Peter Margetts, EV 5-8771

JUBILEE
QUIET, DEAD-END STREET
A reconditioned older-type home in beautiful condition. Recently decorated inside and out by an expert craftsman. There are 3 BEDROOMS, living room with fireplace, sep dining room, modern elec kitchen with breakfast nook. Full concrete basement with brand-new electric hot-water tank. The house has just been rewired. A blacktop driveway leads to a large double garage with cement floor, ideal for a small contractor (painter, elecrician, plasterer, etc.) who wishes to store a truck and his equipment. Also there is an abundance of fruit trees and vegetables in the well-kept garden. This is well worth your inspection. Call me for an appointment. $10,900
Full price
Jim Ranson, EV 5-8771

WHAT'S YOUR PROBLEM?
DO YOU NEED 4 BEDROOMS AND 2 BATHS TO ACCOMMODATE A LARGE FAMILY? STOP LOOKING AND CALL ME FOR AN APPOINTMENT TO VIEW. IT IS SITUATED IN A GOOD AREA (OAK BAY BORDER) AND HAS CHARM WITH A LITTLE CHARACTER. ON THE MAIN FLOOR THE LARGE ENTRANCE HALL LEADS TO A SPACIOUS LIVING ROOM WITH FIREPLACE, GUEST-SIZED DINING ROOM, MODERN ELECTRIC KITCHEN, PLAY ROOM FOR THE CHILDREN, LARGE MASTER BEDROOM AND 4-PC BATHROOM. ALL THESE ARE TASTEFULLY DECORATED. UPSTAIRS, WHICH YOU GET TO BY GOING UP A LOVELY OPEN STAIRCASE, ONE FINDS 3 BRIGHT, COSY BEDROOMS AND A 4-PC BATH WITH WALK-IN SHOWER. THE HEATING, OF COURSE, IS AUTO OIL PACKAGE, AND THE TAXES ARE ONLY $210. EXTREMELY LOW FOR THIS QUALITY DISTRICT. THE GROUNDS HAVE HUNDREDS OF DOLLARS WORTH OF SHRUBS AND TREES AND HOURS OF TIME PUTTING IN FISH POOLS, FENCES, ETC. GIVE YOUR FAMILY A BREAK AND BUY THEM THIS QUALITY HOME $22,000
FOR COURTEOUS INFORMATION CALL JIM RANSON, PH. EV 5-8771. EXCLUSIVE LISTING.

$9750
$1,500 down will buy this 12-yr-old. 3-bedroom home, auto oil heat, 1,200 sq ft. Sep dining room. University district. Jim Ranson. EV 5-8771.

GORDON HEAD
6-ROOM STUCCO
1¼-ACRE CHOICE LOT
Attractive, 2-year-old, 3-bedroom bungalow with full cement basement, oil heat and drive-in garage. Situated high location Tyndall Ave. Good soil, orchard, etc. Wonderful potential value for future subdivision. Large existing 6% mtge payable $93 incl principal, int and taxes. A real buy $15,750
at only
Exclusive Listing
A. G. Hill, EV 5-8771

OAK BAY
WILLOWS DISTRICT—5-room stucco bungalow, older type but in wonderful condition. Basement, new Oil-O-Matic package furnace. $1,750 will handle and balance to vendor at $75 per month.
Priced right at only $7950
Cec Pearce or Mr. Hill. EV 5-8771

$650 DOWN
CHEAPER THAN RENT
A small 2-bedroom home on a quiet street. A real buy. Payments only $60 per month. Full price $3900
Cec Pearce, EV 5-8771

JOHN GREENWOOD
1241 BROAD STREET
QUEENSWOOD DR.
One and one-third acres of the most gorgeous parklike grounds, a real picture to see, all flowers, shrubs, lawns and trees, what a picture to frame the very comfortable 6-room modern bungalow; thru hall, large living room with wall-to-wall carpets and open fireplace, a cosy den, cabinet kitchen, large dining room, 4-pc bath, 2 twin-sized bedrooms, full high basement, O-O-M heat and extra finished room. If you are looking for a good home with real seclusion you will surely want to see this one. For all this, the price is only (with some terms) $26,500
Ask for Jim Ridings
EV 3-4694 Res. EV 3-9533

$1000 DOWN
OAK BAY
Three-bedroom older-type bungalow with full basement, located on a very large lot just three blocks from the beach. Very nice garden with fruit trees and oaks. Separate garage. Extra plumbing in basement. One week's occupancy. Full price $10,500
Call E. J. Butler, EV 4-7128.
Eves., EV 5-1232
Douglas Hawkes Ltd., 817 Fort.

SNOW WHITE
DRIVE BY
3497 SAANICH ROAD
$12,750—Fully modern, white siding home with a real shake roof. Five rooms, through hall, full basement with extra room, oil heating. Matching garage, paved drive. Lawn and shrubs. A very attractive quality home on all city services.
F. Marconi, EV 2-8111
After hours EV 4-8635
—CANADA TRUST

150 HOUSES FOR SALE

WHITTOME'S
Established 1898

SPACIOUS BUNGALOW
The rooms in this 9-year-old home are all quite large and cosy. 2 large bedrms, very smart kitchen, nice dining room and 18' LR. There is also an extra finished bedroom in basement. Home is in a nice new area, close to Jubilee Hospital. The price has been greatly reduced for quick sale, do not miss this one. Call me now to view. Full price $11,950
Mr. Hicks, EV 2-4255 anytime.

SEAFRONT FAMILY HOME
You will feel quite relaxed and at home in this brand new 2-tone stucco home with 3 large bedrooms, nice large LR with in-line dining space and a dream of a kitchen with good dining area, with sea view and loads of cupboards. Wired and plumbed for washer and dryer. There is a large unfinished rumpus room with sep entrance and extra shower and toilet in high daylight basement. Father can go salmon fishing and keep his boat in the backyard. Be sure you see this. Call Mr. Hicks, EV 2-4255 anytime. Large NHA 6% mtge, very low taxes. Phone us now. Full price 19,850

CITY - GORGE
This is a large family bungalow with spacious rooms on a lot 90x120, just a few blocks from B.C. Forest Products plant and one block to choice of 2 bus routes and store. There is one large room for mother if needed. Full basement and drive-in garage. This home needs painting but we think you will like the homelike atmosphere. Owner may consider as low as $2,000 down. Be sure to phone right away. It is on a good, bright, sunny street. Full price $9250
Mr. Hicks, EV 2-4255 anytime.

COUNTRY SECLUSION
Over ½ acre of natural and cultivated grounds on Blenkinsop Road with 2-bedroom stucco bungalow with pkg oil heat. Has subdividing possibilities.
Exclusive $12,950
F. CAMPBELL, EV 2-4255 anytime.

SPACIOUS OAK BAY
Three-bedroom bungalow. Liv room 16x20, fireplace, dining room 10x12, fully modern kitchen, full basement, finished rumpus room with stone fireplace. Extra plumbing. Truly an exceptional home. Owner has been transferred, only reason for sale. Price $19,500
Terms if desired. For details and appointment to view phone L. A. Squires, EV 2-4253; res. EV 2-2269.

RANCHER
See this de luxe long low rancher, on a wide lot amongst all new homes. Large LR, separate DR, elec cabinet kitchen and dining area, utility room and 3 bedrooms—two twin size. Oil-O-Matic heat and attached garage. Beautiful garden, fruit trees, etc. Bus, schools and stores close. Clear title. Try your terms, owner will carry the balance. See this with me and let's talk it over. Asking $13,950
Mrs. Drew, EV 2-4255, res. EV 3-4980.

LAKE HILL SEMI-COLONIAL
Reduced for quick sale. 4 bedrms, 2 bathrooms. Attractive stucco, semi-bungalow—only 18 years young. Full basement, very pretty garden. Very nice area. Owner transferred and anxious to deal. Previously listed at $16,200
NOW ONLY $14,900
Call Guy Meuffels, EV 2-4255, res. EV 2-7829.

J. H. WHITTOME & CO. LTD.
1218 Broad Street
EV 2-4255 anytime
Member Multiple Listing Service.

C. N. Montague CO. LTD.
1028 Blanshard at Fort EV 4-9318
Member Multiple Listing Service

COLWOOD ELEGANCE
Landscaped garden with curved sidewalk and planters leads you to the most cahrming living room with the prettiest senwood wall enhancing the raised hearth which continues on as a planter divider to liv. DR. HW floors, picture windows, de luxe kitchen 3 bedrooms, full drive-in basement. ($3,350 Down)
Full Price $16,700

TRY $1,000 DOWN
SEA & CITY VIEWS
Lovely solid brick home with large LR, in-line DR, kit w 220, 3 bedrooms and bath down. Space for studio up. Part basement and furnace. Taxes $119.
Price (on easy terms) $8500

LOW DOWN PAYMENT
SECLUDED RANCHER
COLWOOD CUL-DE-SAC. Safe for children. New stucco bung. LR 22x14, FP. GLEAMING HARDWOOD firs, streamlieng kitchen, COPPER fittings, COLOURED bathroom fixtures, 2 lge BRs, DOUBLE closets, part basement, OIL-O-MATIC. Lot 100x180, treed.
Asking
Price $11,650

WATERFRONT AT SHAWNIGAN LAKE
SUMMER HOME, some furniture. Very desirable property. Cash price $6950
Ruth E. Hutcheson, EV 4-9318
GR 8-3536

FAIRFIELD
5xS DUPLEX
$2000 DOWN
5 YEARS OLD
Price of this excellent side-by-side duplex has been drastically reduced as owner has been transferred and must sell at once.
His predicament opens the door of opportunity for you to set yourself up with a pension when you are ready to retire.
You can live one side and enjoy the income from the other. Your tenants will be making a substantial contribution towards your monthly mortgage payments, and when the mortgage has been paid off you will be sitting pretty with a clear-title home and an assured income. Each side consists of 2 bedrooms, living room, cab elec kitchen and utility. Automatic heating. Hardwood floors. Separate garages. Spotless throughout. Excellent locality in area of rising property values.
ASKING PRICE $15,700
WITH ONLY $2,000 DOWN AND BALANCE AT 6%
CALL
ERIC A. MACFADYEN
EV 5-6741
24-HOUR SERVICE
Northwestern Securities of Victoria Ltd.

TRADE YOUR HOME FOR WATERFRONT
600-FT. SAFE BEACH
Beautiful view from every window in this 8-year-old, 2-bedroom stucco bungalow. Modern cabinet kitchen, utility room, 4-pce bath. A truly comfortable fully insulated home. Almost HALF AN ACRE. TAXES $94. FULL PRICE $13,750
Will exchange for small bungalow close in. M. SIMPSON or M. SMITH EV 5-6741. Northwestern Securities of Victoria Ltd.

ROCKLAND AREA. EXECUTIVE-type home, 621 St. Charles, 1506 Montgomery. Both 1,600 sq. ft. with all the extras. Landscaped and fenced. Fully guaranteed. EV 5-7243, open every evening from 6-8 p.m.

150 HOUSES FOR SALE

KER & STEPHENSON LIMITED
EV 5-3411 Day or Night
909 Government Street

CLOSE IN CITY
A 3-bedroom, older-type home with new Oil-O-Matic heating unit. Very handy to schools and transportation. Down payment only $1,500.
Full price $7500
J. H. Ford EV 5-3411 Larry Wagner

OAK BAY NEWPORT AVENUE
Few homes are better suited to a retired couple than this artistic and comfortable bungalow, situated close to the Golf Course. Through hall to delightful living room (15x21) dinette, twin-size bedroom and spare bedroom. Elec kitchen and 4-pc bathroom. Quarter-cut oak floors. Hot-water heating. Oil-O-Matic. Early possession. Nice lot. Price $12,750
EXCLUSIVE LISTING
Mr. Speed EV 5-3411 Mr. Speed EV 3-8595 Mr. Fatt EV 3-6536

MT. TOLMIE
$14,200 - 6 ROOMS
New—Cathedral entrance, stucco, full basement. Spacious LR, DR, 3 bedrms, 4-pce bath (with vanity), smart kit, nook. Unfinished playroom. Auto-oil. Garage under. Lot 60x300.
H. Nichols, EV 5-3411

BRAND NEW
OFF FOUL BAY RD.
3 BEDRMS
Attractive colors throughout, this home is the answer to your problems—low down payment—many attractive features including bright electric kit with mahogany cupboards and sunny brkfst area. 3 bedrms, 4-pce bathrm. Large LR and DR combined. FC bsmt, garage under.
Price $14,850
Mrs. Harvey EV 5-3411 anytime.

OAK BAY OVERLOOKING WINDSOR PARK
FOUR BEDROOMS
In order to facilitate a quick sale, this attractive and comfortable home is being offered at a very reasonable price. Through hall to a very charming living room (16x21), guest-sized dining room (15x17), two bedrooms or bedroom and den; concealed stairway to two bedrooms up. Full basement. Oil-O-Matic heating. Drive-in garage. Nice garden.
Price only $15,750
EXCLUSIVE LISTING.
Mr. Speed, EV 5-3411 anytime.

CADBORO BAY
Three-year-old-modern home close to the sea. Three bedrooms on main floor with additional nicely-finished bedroom down in full high basement. Excellent financing with 6% mortgage, payments $90 per month including taxes. Present owners moving to country.
Full Price $16,400
Mr. Hamilton, EV 5-3411 anytime.

TOP QUALITY HOME
A spacious new rancher built by the owner with utmost care for material and workmanship, located in the exclusive Murray Drive area, with lovely view of the water. This is a two-bedroom home for the discriminating buyer, with one of the best hot water perimeter heat units that money can buy.
Full price $25,950
Larry Wagner EV 5-3411 J. H. Ford

ISLAND HOMES
2510 Douglas Street EV 6-2996

OPEN HOUSE
3060 MILLGROVE ST.
GORGE—3 BDRM. NEW, 6% NHA
Fri. 10th, 7-9 p.m.
Sat. 11th, 2-5 p.m.
LOW DOWN PAYMENT
This week's bargain is a quality, de luxe, 3-bedroom home. Lovely view of the west. Full basement, dr-in garage for 2 cars. Owner says sell. This should be your lucky day, if you are early. Call Mr. MacFarlane EV 6-2996 for detailed information. Make this a date for sure Friday or Saturday.

OAKLANDS COSY BUNGALOW
$900 DOWN
ONLY $6500
Well located in the quiet convenient area. Cosy, 2-bedrm, full bsmnt home. Bright living room, fireplace. Family size kitchen, range included. Drive-in garage. Spic and span inside and out. Exclusive with D. Munro EV 6-2996, 24-hr. service.

OPEN HOUSE
SAT., JUNE 11
2-4.30
DUPLEX PLUS
254-256 Linden Ave.
$5000 DOWN
Without a doubt the best value in Fairfield. Approx 1,200 sq. ft. of gracious living on each side includes thru hall, lge LR with wall-to-wall carpet, guest-size dining room, 2 twin-size bedrooms, 4-pce bath, cabinet kitchen with stove and frig included. Both sides have their own basements and sep O-O-Matic heating units and elec HW tanks. Owner's side has a finished rumpus room. Pembroke bathroom and extra bedroom. This property is zoned for multiple dwelling. The owners are transferred to Vancouver and will arrange excellent terms on this clear title property. Please do not disturb occupants. For appointment to view phone Mr. Thornber, EV 2-2157; eves. GR 9-1853. Western Homes Ltd.

YOURS? WHY NOT?
Seldom a home of this quality is offered for $1,000 down. Lovely large rooms, completely redecorated, many fine features such as
(1) Hot-water heating.
(2) Living-room, 15x23.
(3) 3 bedrooms, all on 1 floor.
(4) Modernized kitchen with eating space.
(5) Drive-in garage, plus carport.
Full price $8950
See this with CHARLOTTE BACON, phone EV 5-6741 or EV 4-0237. Northwestern Securities of Victoria Ltd.

$900 DOWN—PERFECTLY DELIGHTFUL (modern) 4-room bungalow, near Lansdowne-Shelbourne. New automatic heating system. Open fireplace in living room. Sparkling condition inside and out. Immediate possession. $7,900. EV 4-9827 anytime. S. Hargrave, Realtor.

FOR HOMES IN COLWOOD, Langford, see Grant & Jenkins, your local agents. Phone GR 8-1723.

The Daily Crossword Puzzle

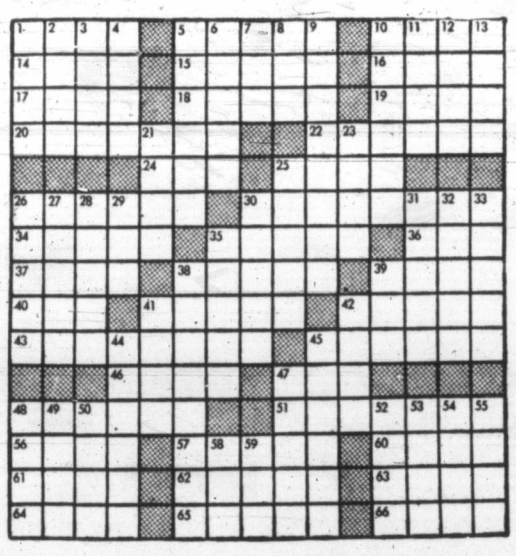

ACROSS
1. Garment
5. Two-legged stand.
10. Pierce with pointed weapon.
14. Native metal (pl.).
15. Rugged crest of a mountain range.
16. Great Lake.
17. Part of ship.
18. Lively dance.
19. A tissue.
20. Went in.
22. Bear witness to.
24. Tree yielding caucho.
25. Russian lake.
26. Two-legged animals.
30. Having horns, as a deer.
34. Worship.
35. Castro, Cuban premier.
36. Palm leaf (var.).
37. Brazilian coin (pl.).
38. Embraced the opinions of.
39. Smear.
40. Aeriform fluid.
41. Takes out.
42. Continued attempt to gain possession.
43. Constituent parts.
45. Poisoned with an aeriform fluid.
46. Solemn affirmation.
47. Fourth calif.
48. Chess piece.
51. Extreme.
56. Hodgepodge.
57. Celebrated.
60. Not any.
61. Shakespearean king.
62. Long-legged bird.
63. Row.
64. Stream obstructions.
65. Heating vessel (pl.).
66. Preposition.

DOWN
1. City of Italy.
2. Seaport of Algeria.
3. Outstrip.
4. Italian city.
5. Doughnut-shaped hard roll (pl.).
6. Sultan's decree.
7. Swordsman's dummy stake.
8. American Indian.
9. Bygone.
10. To colonize.
11. Woody plant.
12. Troubles.
13. Pummel.
21. Insolent.
23. High.
25. Mountains in South America.
26. Flat-bottomed river boat.
27. Utopian.
28. Carriage.
29. Bitter vetch.
30. Military assistants.
31. Part in play (pl.).
32. Funeral oration.
33. Stampede, as to time.
38. Moral transgression.
38. To prescribe the punishment of.
39. Twice: mark of repetition.
41. Transaction.
42. Uttered.
44. Engines.
45. Grassy open space in a forest (pl.).
47. Place of combat.
48. Unemotional.
49. Appellation of Athena.
50. Thailand.
52. Preposition.
53. Metal money.
54. The dill.
55. Dodecanese island.
58. Worthless leaving.
59. Color.

Answer to Previous Puzzle:

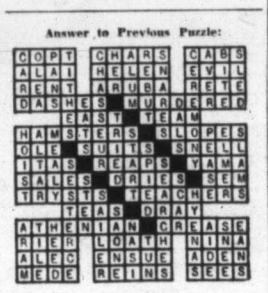

(Released by The Bell Syndicate, Inc.)

150 HOUSES FOR SALE

RANDALL'S LTD.
11 ROOMS
REDUCED $1000
Duplex or rest home, in A1 condition. Can be two units, sep entrances and meters. Two bathrooms, two kitchens, full basement with new auto furnace. Sep garage. Situated close to waterfront and Beacon Hill Park.
Full price only $9500

4 ROOMS PLUS
$1500 DOWN
One of the nicest bungalows to be seen and appreciated. L-shaped living and dining room, 2 bedrooms, large kitchen with combination range. Lovely utility room. Extra cottage in rear of lot. Close to Mount View High School. Full price $7500
On two above call Mr. Sudbury, eves. GR 9-1906.

SOUTH OAK BAY
Tudor design family home. Seven rooms, stucco exterior. A home of quality and character, well suited to the professional or executive. Entrance and thru hall, living room, dining room, den and bedroom on main floor, plus a fully modern kitchen. 2 bedrooms up and roughed plumbing for extra bathroom. Full basement, oil hot water heat. Gorgeous secluded garden of shrubs and flowers, with a Magnolia tree. Taxes moderate.
Full price $16,800
Clear title, financing possible.
Mr. Randall, eves. EV 2-5447.

OAKLANDS LOVELY BUNGALOW
4½% MORT
12-year-old stucco, LR 16x20, with fireplace. Modern cabinet kitchen, two spacious bedrms, smart bathroom, utility room. Oil hot-water heating, radiators in all rooms. Separate garage and workshop. Mortgage is $36 per month—4½% includes taxes. Terms. This spick and span home is only $8950

FAMILY HOME
3 BEDROOMS
$650 DOWN
Vacant, six rooms on one floor. 3 bedrooms, living room, dining room, pantry kitchen, 3-pce bathroom, nice oil range, tile and polished fir floors. Full basement, HA pipe furnace. Fenced lot. An ideal home. Price $6650
On two above call Mr. Davis eves. EV 4-8614.

1309 Douglas St. EV 4-8109

V. & S. EV 5-6751
REALTY LTD. 556 Johnson St.

$1000 Dn Paymt
CLEAN 4-RM STUCCO HOME, about 11 yrs old. Has nice Liv Rm with BRICK HEATILATOR FIREPLACE; Large Cab Kitchen with BIG DINING SPACE, white enamel OIL RANGE INCLUDED. Two average-size bedrms and 3-pce bathrm. No bsmt, few steps. CONCRETE FOUNDATION. Cement Patio, attractive stone planter. DRIVEWAY, BIG GARAGE, part workshop. WELL - LANDSCAPED LOT on quiet paved rd on sewer. LOW TAXES. Haultain area near schools, bus, stores.
FULL PRICE $7950
$1,000 Dn (or try your Dn Paymt) Bal $75 per mo. Call J. Lindal EV 5-6751 ANYTIME.

Normal School Area
Near-new, 3-bedroom, stucco bungalow. Its spacious design with thru-hall plan creates ideal family home. LARGE LIV ROOM WITH ROMAN TILE FP, paneled wall, big picture window and valances. Built-in cabinets in SEP. DR. GOOD-SIZE, SMART, DE LUXE CAB ELECTRIC KITCHEN with hood and fan, and dining area. 4-PCE BATHRM with nice vanity. GOOD, ROOMY, HIGH BSMT with rumpus room and drive-in garage. Oil-O-Matic heat. Nice, landscaped lot, fenced at back, and patio. LOVELY LOCATION in new home area, close to schools, bus and stores.
Full Price $16,800
$2,500 DOWN
SAM PATERSON, EV 5-6751

$200 DOWN
3 BEDROOMS BASEMENT
You can have a 3-bedroom home built complete with
1. Lot.
2. Legal expenses.
3. All connection fees.
4. Oil heat.
Full price $11 500
Call E. J. Butler, EV 4-7128
Eves. EV 5-1232
DOUGLAS HAWKES, 817 FORT

SEE THIS
$700 down, balance $75 month, total price $6,600. 3 or 4-bedroom house on large lot, low-taxed area, overlooking Portage Inlet. Apply 128 Conard St.

3-BEDROOM NHA HOUSE, 6% mortgage and oil company loan. High location. 2933 Graham. $1,500 down.
OTTO LEESMENT, Builder
Phone EV 2-8937

4-YEAR-OLD STUCCO, 2 BEDrooms, Oil - O - Matic heat, full bsmt, Haultain dist. Terms. Full price $12,600. EV 5-4117.

150 HOUSES FOR SALE

HEISTERMAN
EV 3-4161

CUL-DE-SAC
2092 FALKLAND PLACE
OAK BAY SOUTH
Secluded, well-treed, high location. New, attractive, three-bedroom bungalow with double plumbing, 2-car garage, patio, many extras. (Falkland Place is at north end of Falkland Road.)
Price, with terms $22,800
Mr. Scott will be in attendance from 2 to 4 on Thursday, Friday and Saturday. Evenings, call EV 4-0423.

VIEW ROYAL AREA
Sparkling white, 2-bedrm bungalow, ready to move into, with good kitchen oil range included. If you like suburban living and low taxes, this is worth your inspection. Bus, shops and school one block. Oil heat. Garage. $1,400 down and $75 month.
Mr. Harris, GR 7-1198

949 JOAN CRESCENT
(OFF ROCKLAND AVE.)
Spacious 3-bedroom bungalow, large kitchen with utility room, colored plumbing, delightful garden. $10,600 mortgage at 5%. Open to terms. Immediate possession. Asking price $17,900
Mr. Blannin, eves. EV 5-1195.

OAK BAY
ONE BLOCK FROM SEA
Six-room well-constructed bungalow in excellent condition. Oil-fired hot-water heating; neat, easily-maintained garden. Immediate occupancy.
Price $13,750
Terms.
C. J. Harrington, eves., EV 3-5846

SECLUSION
4 BEDROOMS
DOUBLE PLUMBING
This attractive 4-year-old split-level home is situated on quiet cul-de-sac street amongst the oak trees. Living room, dining room, kitchen with dining space, 3 bedrooms and vanity bathroom comprise main floor area. Down a few steps are large daylight recreation room with fireplace and den or extra bedroom with 3-piece bath. Full basement with laundry facilities. Owner transferred. Price reduced to $23,900
Mr. Blannin, eves. EV 5-1195.

C. G. HEISTERMAN & CO. LTD.
(Established 1864)
1121 Blanshard Street EV 3-4161

CAPITAL CITY REALTY
660 Cormorant St. EV 4-1922

HIGH QUADRA
Five-rm older home on good deep lot; 3 rooms and bath down, 2 bedrooms up. Elec hot water, range and garbage burner incl. Priced with very low down payment at $4300
Or large discount for cash.
Clear title.
Carl Phipps, EV 5-1707, Eves.

9 ROOMS
$1500 DOWN
Well-constructed 9-rm semi-bungalow on 2 lots in the Oaklands area. Well built, well kept. All rooms bright and cheerful. Close to school, bus and shops. Real value here at only $7950
Ken Walters, EV 5-7820, Eves.

OAK BAY DOUBLE LOT DOUBLE GARAGE
Superb older-type family home with extra 4-rm suite in basement. Lge LR, lge cab elec kitchen with dining space, 2 bedrooms with W/W carpet and 2 extra bedrooms up. Finest auto oil heat. Redecorated and painted in and out. Nice street, handy to bus, schools and shops. A very desirable property priced on terms at $18,500
Carl Phipps, EV 5-1707, Eves.

LOW DOWN PAYMENT QUICK POSSESSION
No basement, no steps, fully insulated, including floors, de luxe black granite fireplace, plumbed for auto washer. Spotless condition. 3 lge bedrooms, lge cabinet kitchen with dining space. Lovely white stucco. Good buying at price and terms asked. $8500
Full price
Dirk Okker GR 8-4501 eves.

SEA VIEW
$13,700
Be sure and see this attractive 4-yr-old home overlooking the water. Has 2 bedrooms, oversize vanity bath, full basement with Timkin oil heat. Large colored flagstone secluded patio. Finished rumpus room. Around $3,000 down and balance to owner on reasonable payments.
J. MACKAY EV 5-9644.
DOUGLAS HAWKES REALTY, EV 4-7128.

WALKING DISTANCE TO DOWNtown. 3-bedroom stucco bungalow. Oil heat. No basement. Ideal for retired people. Only 4 years old. $600 down. Full price only $11,500. Call Mr. Amos, EV 2-9787. Douglas Hawkes Ltd., EV 4-7128.

3-BEDROOM BUNGALOW, NO BASEMENT. DRIVE BY 3201 WORDSWORTH, CORNER NORTH DAIRY. CONTACT OWNER AT EV 5-3224.

150 HOUSES FOR SALE

MEARS & WHYTE
Oak Bay Realty
LTD. 2188 OAK BAY AVE.
FOR OAK BAY HOMES

OPEN HOUSE
839 ESQUIMALT
SAT., 2 - 5
Try your down payment on this clear title spacious 5-room home of 1,440 sq. ft. with room for two more bedrooms upstairs if needed. Full basement. Oil package heat. Taxes only $134. $10,500
Asking price
For prior inspection call Hal Wright EV 5-7707 anytime.

CHOICE SEAFRONT CORDOVA BAY
Don't delay! 100 feet of sheltered waterfront in this increasingly popular area. Approximately ½ acre of valuable treed property, with 2-storey house containing large living room with stone fireplace. Sunroom, dining room, kitchen, 5 small bedrooms and bathroom upstairs. Full basement. Wood and coal furnace. Separate garage and carport. $12,750
Full price only
For further details on this exclusive listing please call B. J. Leverton EV 5-7707 anytime.

DRIVE BY
1800 CHANDLER
3-bedroom home, large living room, dining room, vanity bathroom, electric cabinet kitchen, full basement, auto oil heat. Substantial NHA mortgage available. Do not disturb the owners. Full price $15,500
Please call B. F. Gorely EV 5-7707 anytime.

$9950
SELDOM
Seldom are we able to offer such value as this attractive bungalow situated close to Oak Bay Village. Large living room. Two bedrooms. Electric cabinet kitchen. Full basement. Auto oil heat. Neat small garden. Taxes $130. Priced right to sell quickly. Act now, by calling B. F. Gorely EV 5-7707 anytime.

OAK BAY BORDER
Neat stucco bungalow with excellent living room, separate dining room, 2 good bedrooms and electric cabinet kitchen. Full basement. Auto coal heat and extra room. Drive-in garage. Full price with terms $11,950
Please call R. Reynolds EV 5-7707 anytime.

WATERFRONT PROPERTIES
ARDMORE—Only one year old. Modern two-bedroom home. Panelled living room with fireplace and sundeck. Full basement designed for extra accommodation. Many pleasing features including paved driveway. One hundred feet of waterfrontage on beautiful Saanich Inlet.
PRICE $22,000

SIDNEY—Close to shopping centre in good residential area. Living room, dinette, glassed sunporch, kitchen and bathroom. Part basement. Nice sandy beach.
PRICE $12,600

LARGE FAMILY HOME—Older style in top condition. Consists of lovely view living room, large dining room, four bedrooms plus large sunroom or den, bathroom and kitchen all on one floor. Large upstairs for game or family room. Full basement. Over half acre property with wide frontage.
PRICE $28,000

GORDON HULME LTD.
(Open Saturdays)
Sidney GR 5-1134; eves. GR 5-1489

THE ROYAL TRUST CO.
UPLANDS
Charming stucco bungalow situated on large corner lot with view of the sea and mountains. Through hall, 25'x14' living room, separate guest-size dining room, modern kitchen, utility room, 2 good-size bedrooms, 4-pc bathroom with separate shower on main floor. Large rumpus room, 1 bedroom finished in mahogany panelling and open fireplace, 2-pc washroom on lower main floor 2-car garage. Oil-O-Matic hot-air heating. Price $28 750
Terms
A. E. Coles
THE ROYAL TRUST COMPANY
1205 Government St.
EV 3-4126; Eves., EV 5-1036

HOW MUCH DOWN?
Can you pay on this small home, the price is only $7,900 and the taxes are only $58 or $8 after the allowance. It has large living room, two bedrooms, dinette, kitchen, utility room and (attention to this) Oil-O-Matic furnace hot water heating system to all rooms. This home in spotless condition and ready to move into. Price only $7,900.
J. B. Law, GR 9-3251. Pemberton, Holmes Ltd. EV 4-8126.

5-ROOM, 2-BEDROOM, MODERN home, High Quadra, 1½ acres, fruit trees. Low down payment. GR 9-6600.

150 HOUSES FOR SALE

Northwestern
SECURITIES OF VICTORIA LTD.
631 YATES AT BROAD EV 5-6741

"OPEN HOUSE"
883 ROYAL OAK AVE.
SAT., JUNE 11
1.30 TILL 7 P.M.
Mark your calendar NOW! Check these features against your needs or wants.
½-Acre lot (with seclusion and view)
4 Years old.
1,300 Sq. Ft.
Beamed ceilings.
Full insulation.
Two baths.
Full basement.
E Z terms.
Drastically reduced price.
$18,900
Includes large 5¼% mortgage.
Call EV 5-6741 for preview.
BOB PEEL
KAY DAVIES

"OPEN HOUSE"
2815 ADMIRALS RD.
SAT., JUNE 11
2-9.30 P.M.
To appreciate this quality home you have to see it for yourself. 1,350 sq. ft., O-O-M heat, full basement, 3 bedrooms, are just words in this ad, so stop trying to imagine what this home looks like—come and see it on Saturday. My instructions for the owner are "bring any reasonable offer please." $16,900
Asking
See this with NORM HYDE, EV 5-6741.

"OPEN HOUSE"
SAT., JUNE 11, 2-6 P.M.
3987 CENTURY RD.
(Go down Blenkinsop to Garkill to Century Rd).
House is only 1-year-old and in excellent condition. Good district. 3 bedrooms, large living room with beautiful Roman brick fireplace. Family-size dining area and convenient cabinet kitchen. Hardwood floors. Telephone connections throughout the house. Full cement basement. Fenced lot. Owner going east. An excellent buy $14,950
at
Terms. 6% mortgage available. Phone HARRY HOBSON EV 5-6741.

"OPEN HOUSE"
SAT., JUNE 11
2-5 P.M.
1920 LEE AVE.
"$1000 DOWN"
Only one block from Jubilee Hospital, this smart little home is just right for an elderly, or young couple. This home features 2 bedrooms, 19-ft. living room, large cabinet kitchen with dining area. New Pembroke bath, new wiring, plumbing and roof. Full price only $8500
and $70 per month on the balance. Call HOMER SMITH at EV 5-6741 or GR 7-1951.

"DE LUXE RESIDENCE"
"Secluded Half Acre"
I've found it! Just what everybody wants—a brand new ranch-style home in a secluded setting of trees! Separate plumbing for master bedroom. Dream kitchen plumbed for washer and dryer. Only TWO steps—yet part basement with space for rumpus room. Make no mistake. See this with DON BACON TODAY! EV 5-6741. Price on terms $18,500

"NEAR SCHOOLS AND UNIVERSITY"
This 1½-year-old home, close to schools and proposed university is ideal for the family with an education in view. Thru halls, 3 bedrooms, large living room, elec kitchen, full high basement, O-O-M heat, drive-in garage, nice lawns and enclosed backyard. It is good value, with terms at $15,000
only
Call RALPH McMURDO or GORDON ANTHONY any time at EV 5-6741 for appointment to view.

"SPACIOUS"
Where else can you find 1,400 sq. ft. of living space for $13,900? Here is a once-in-a-lifetime chance to snap up a modern home priced at less than $10 per sq. ft. Three bedrooms, large living room, dining room and cabinet elec kitchen. The children will love the feeling of space. No more cramped city dwelling. 5-piece bathroom, utility, part basement. Oil-O-Matic heating. Carport. Five years old. Full price $13,900
Must be sold. Make me an offer. Try your down payment at once. ERIC A. MACFADYEN. EV 5-6741. 24-hr. service.

"FANTASTIC VALUE"
TWO FOR ONE
Imagine being able to buy not One but TWO fine homes for the price of one, and they can BOTH be yours today for a very modest down payment and balance as rent.
No. 1—
2 stories—2 baths.
2 fireplaces—2 garages.
Double lot—and over 2,000 sq. ft. of space.
No. 2—
2 bedrooms, fireplace, living room and large kitchen. Full basement and rented for $60 per month.
This opportunity is yours today for only $13,500 with $2,500 down. Large reduction for CASH. Call EV 5-6741 to view.
BOB PEEL

"VIEW ROYAL"
Low taxes, high value in this owner-planned 1-year-old. Few steps, easy upkeep. Large living room and guest-size dining room. 2 Spacious bedrooms, kitchen is bright and cheerful with lots of cupboard space and plumbed for country living, close to town. A pleasure to show you this at the price of $11,950
Call MRS. PIPES or MRS. HARVEY. EV 5-6741.

"DESPERATE FOR SALE"
Here is a 1½-year-old, 3-bedroom, full basement bungalow in high Quadra area, under-priced by $2,000 at $85 per month for only $11,650
ALGIS KYNAS EV 5-6741.

"BROAD FIELDS"
And room to play for the children, yet only 4 miles from town—14-Year-old, 4-bedroom home on 1½ acres of sunny fields. $9900
Only
Please phone JACK WILLIAMS at EV 5-6741.

"BUILDERS" MAKE MONEY
4-Room bungalow must be moved at the end of June. Good quality home with many added features. Easy terms. You can't afford to miss this opportunity. Call J. KENNY or D. SPARKS now at EV 5-6741.

150 HOUSES FOR SALE

Northwestern
SECURITIES OF VICTORIA LTD.
631 YATES AT BROAD EV 5-6741

"MUST SELL"
12-year-old stucco bungalow, in the Cedar Hill-Doncaster area, with brand new Williams O-O-M heat, can be yours for $9200
Easy terms to good covenant. Call VIC WILLIAMS or AKSEL PETERSEN now, ph. EV 5-6741.

"A DESIRABLE HOME"
COUNTRY SETTING
Accommodation of large "L" living room, dinette, 2 bedrooms. Well built stucco exterior. TAXES ONLY $77. FLEXIBLE $8500
END PRICE
$2,000 DOWN. BAL. $60.
Please phone TED CHARTRES EV 5-6741.

"LOW DOWN PAYMENTS"
Homes and duplexes available

150 HOUSES FOR SALE

BYRON PRICE
1314 Quadra Street

ONE OF VICTORIA'S FINEST NEW HOMES CONTEMPORARY DESIGN

1542 BYWOOD PLACE
(OFF ST. CHARLES STREET)

OPEN
Friday ..... 7 to 9.30
Saturday ..... 2 to 5.30

Follow me through this beautiful home. Located on a large, LANDSCAPED lot at the end of a secluded cul-de-sac. The exterior is siding featuring various modern designed windows and WOOD AND SLATE PANELLING. Adding to this appearance is an attached double garage.

You enter through a SOLID TEAK DOOR into a large foyer expensively panelled in BLACK WALNUT. Immediately you realize the home has been built by Victoria's Best Home Building Contractor—Vickery Construction Ltd. I'll let you in on a secret: The finishing work was done by a carpenter who learned his trade in the furniture business in the Old Country. As so many people who know him have said: "His work is unmatched." Then into the living room—OPEN BEAM CEILING—Ellswood and black mahogany panelling—and one wall featuring a SLATE FIREPLACE AND PLANTER—impressive? How could it be more so? Then the full dining room and a large window with some sea view and featuring modern Swedish light fixtures—which are repeated throughout the living area.

NOW FOR THE LADIES—I'm going to call it a DREAMS KITCHEN—because it's the composite result of hundreds of kitchen dreams. Cabinets in birch — beautifully grained with antique hardware. GLASS DOORS—and believe it or not, everything self-edged—not one piece of cheap metal molding in sight. Impossible?—Not in a Vickery House. Then we have the TAPPAN BUILT-IN OVEN AND RANGE—nothing but the best. This perfect kitchen is functional and beautiful. Now for the breakfast NOOK—the size is just right. Just outside is the patio. Ladies—you want convenience, so the house is designed with a glassed-in utility room.

Now to the 3 bedrooms—You know, and I know, that nobody uses mahogany louvred doors because they cost too much—however, Mr. Vickery says we're going to show Victoria that Vickery Construction produces the absolute best—so we will only use the absolute best—so it has MAHOGANY-LOUVRED DOORS in all the bedrooms. Naturally, you must have 2 bathrooms, but it's better with 3. Two of these are tiled, with large, modern vanities, plate glass mirrors, etc.

Now for the other rooms—that's what I said—OTHER ROOMS. A PANELLED RUMPUS ROOM and a FOURTH BEDROOM OR DEN, plus a roughed-in SPARE ROOM.

With a lot of houses we wrack our brains to find some one interesting and exciting feature—this house has so many features it is beyond my ability to adequately describe the house. You must see it—whether you buy it or not—and only one person can buy it—you will be amazed at such proximity to the ultimate in a new, modern home.

A mortgage of $16,800 is available at 7¼%.
Full price $29,500

EXECUTIVE HOME
1518 BYWOOD PL

This truly beautiful 1959 custom-built home by Vickery Construction Ltd. in the Rockland area has all the features a home should have for subdued living, featuring 1,420 sq ft, surrounded by custom-built estates and homes on a quiet crescent, fully landscaped and well treed for privacy. Large living room with fireplace, dining room and kitchen en suite, all with large windows for sunny atmosphere and pleasant view. LR, DR and through-hall have first-quality wall-to-wall carpet, laid on oak floors. Large cabinet kitchen with breakfast nook and utility, with more cabinets than usually called for. Three good-size bedrooms with large wardrobes with sliding doors on nylon runners for silence. All rooms have telephone and TV jacks. Fully sound-insulated 4-piece colored bathroom with plate glass mirrors and commodious vanity, and Corlon matting. Plenty storage space and spacious rumpus room with separate toilet and powder room, with a full 8'6" ceiling clearance. 100-amp electric service with plenty of outlets indoors, as well as exterior. 110,000 BTU "Beach" silence heating unit for guaranteed warmth and comfort. Must be seen.
Asking price $26,500
Or any reasonable offer will be considered. Owners transferred and must sell.

OPEN HOUSE
FRIDAY, JUNE 10th
7 to 9.30 P.M.

Or by appointment, please contact P. G. Sonderegaard, EV 5-2458 and EV 3-1581 anytime.

NHA MORTGAGES AVAILABLE

Why spend your good money on things we provide free:
300 free house plans.
Free legal contracts.
Free landscaping on our lots, Montclaire Park.
Guaranteed satisfaction or you don't have to accept the home.
Largest selection of better lots.

SHAWNIGAN LAKE
HALF-HOUR FROM VICTORIA'S DOWNTOWN AREA ON TRANS-CANADA HIGHWAY

Beautiful lakeshore property, two and one-third acres on lake with approx. 300' waterfront beach. Cottage with large heated living room, 2 good-size bedrooms, large cabinet kitchen with stove, 4-pce fully modern bathroom, terrace, balcony, garden fully landscaped, entire area well treed with mature second growth fir stands. Roads all around block allowing access to any point. A truly beautiful summer estate or well suited for motel, hotel, restaurant development or subdivision for summer residences. Also, please see my ad in the Business Opportunities.

DEAN HEIGHTS
$1500 DOWN

Will put you in this modern home, through hall, living room with fireplace, dining room, cabinet kitchen, bathroom, 2 bedrooms, automatic oil heating, fully landscaped with hedges and trees on sewer. Total selling price $7950
or best offer—Must be sold.
Contact POUL SONDERGAARD EV 5-2458, res. EV 3-1581

LOWEST Down PAYMENT CONSIDERED

Near new modern bungalow, McClary automatic oil furnace, spacious bright rooms, large separate garage, grounds in excellent condition.
Full price $9950
Your terms could be accepted. Bring your dollar and see this house—it is good. Dial CLIFF STRETCH EV 5-8741 or EV 3-7436. Northwestern Securities of Victoria Ltd.

150 HOUSES FOR SALE

WESTERN HOMES LTD.
811 YATES ST

NO STEPS
Lake Hill—1300 Sq. Ft.
5¼% Mortgage
LOW DOWN PAYMENT

This is the best dollar value on the market today. The owners are transferred to Vancouver and are offering their 6-year-old home at the very low price of ..... $12,900 and will consider all down payments. 6 spacious rooms with many extras. Attached garage with overhead door and also extra storage room. This should sell quickly so phone Norman Thornber at EV 2-2137, eves. GR 9-1853.

MOUNT TOLMIE BEAUTIFUL

3-bedroom, oil-heated bungalow in new condition. Living room, dining room, 3 bedrooms, cabinet kitchen, oil heat, attached carport; nicely landscaped. Full price on convenient terms $13,750
See this now, call Mr. James or Mr. McGillivray, EV 2-2157 anytime.

VIEW ROYAL
BUY OF THE MONTH

Beautiful 6-room stucco bungalow, 1,300 sq. ft. on 1 flr. Comprises lovely LR with FP, entrance hall, family-size DR, large kitchen with utility room, a lovely patio over the garage with brick planter, 4-pce. Pemb bath. Full high basement with large rumpus room and bar. Oil-O-Matic furnace. Wired for elec range. Only 7 yrs old. $3,000 down or less will handle, bal at $99 per mo. Full price $13,900
See this before you buy.
Call George Clark, EV 2-3453

$2200 DOWN
SxS DUPLEX

Five rooms on each side. Large LR, oak floors, open FP, two BRs and CCs. Pembroke bath, full DR, cab kitchen wired for range. Basement high and dry. HA furnace, coal and wood. Large 4½% mortgage. City, Quadra. Price $15,875
Please call Cliff Green, GR 9-3759

"$837 DOWN"
"10 YRS OLD"
"1200 SQ. FT."
"MT. TOLMIE"
"VACANT"

Move right now into this oil heated stucco bungalow with 2 twin-size bedrooms. Payments $100 per mo. Price $11,995
Mr. Evans, EV 2-2137, EV 5-5533.

NEW—NEW
SxS DUPLEX
Make an Offer Down
ONLY $16,600

This building will be completed in one week. Drive out and have a good look. 802-804 Colville Road, on the corner of Dominion. 2 bedrooms, living room, very nice kitchen with dining and utility area. Part basement with oil unit. Lots of cupboard and storage space. See this for sure. C. Mallett, EV 2-2137 anytime.

FAIRFIELD DUPLEX
Make an Offer Down
1129 Leonard St.
Close to Park - Sea

If you are looking for very nice 2-bedroom living quarters plus an attractive 3-room separate suite to help pay expenses see this now. Owners leaving for Vancouver July 1. To view, C. Mallett, EV 2-2137 anytime.

JOHNSTON'S
ESTABLISHED 1903
1306 BROAD STREET EV 5-2471
(OFFICES: VANC & VICTORIA)

BINOCULAR OWNERS!
SECLUDED SUN-DRENCHED HIGH ON A HILL-TOP VIEWS!

Outstanding views of the sea and over Victoria—this amazing 1,700-sq-ft home with 3 bedrms, a 35' living room, large dining room, kitchen and utility room, basement with an extra bedroom, 2-pc washroom, and kitchen facilities. All this built by an engineer to take advantage of a large, almost ⅔ of an acre with oak trees and some natural rock outcropping, and best of all a panoramic view property close to everything. The finest buy on the market, priced to sell quickly. Call R. Smith, GR 9-2797 to see this finest of property at the unmatched asking price of $24,700

PAINTER'S SPECIAL

Not run down, just needs painting. 3-bedroom, full basement. Close in. Don't put off until tomorrow. Suggest you phone now. Full price $7600
Dar Garside, res. EV 5-0227.

DUPLEX

Good revenue, near Shelbourne Plaza is this very attractive 1½-yr-old SxS duplex. Easy terms $20,950
George Stricker EV 5-2471; Res., EV 3-3001.

OAK BAY

Near Cadboro Bay, 1½-yr-old, 3-bedrm, full bsmnt home, pleasant to look at with rose trellis and patio in the large well landscaped garden. Many extras included. Full price is $25,800
With $5,000 down payment. George Stricker EV 5-2471; Res., EV 3-3001.

OAK BAY

Seclusion on cul-de-sac for family requiring three good-size bedrooms, two baths, many built-in features. Older house built for gracious living and well kept. To view phone Mrs. Brooks EV 5-2471, GR 8-4230 and Mrs. MacKenzie EV 5-2471, EV 2-2583.

CLARKE & WALLACE
Realty Ltd. Member M.L.S.
620 Broughton EV 5-8794

FAIRFIELD

Fresh on the market this gleaming whites asbestos shake bungalow features: living room with fireplace, smart cab kitchen with spacious dining area, utility room, 2 good size bedrms, 4-pc Pemb bath, full basement, drive-in garage. Level easy to care for lot with fruit trees. Located on a quiet street among good homes, close to new shopping centre. This clear title home is in excellent condition and easy terms can be arranged. Full price $11,200
Mrs. Wallace EV 5-8794, GR 9-1427

HANDYMAN SPECIAL

6-room older 2-storey home suitable for conversion. 2 sets of plumbing, part basement. Immediate occupancy. Full price $3950
Terms. Call Mr. Agar EV 5-3742.

JOHN BLAIR LTD., 620 View St.

150 HOUSES FOR SALE

FRANK A. MARTIN
Agencies Ltd.
1114 BLANSHARD STREET

LOOK!
NHA FUNDS AVAILABLE
YOUR LOT OR OURS
YOUR PLAN OR OURS
Call Now!
Len Wardle, GR 7-3348;
Lew Moilliet, GR 9-2620;
office EV 5-8704

BE FIRST

To view this lovely 2 or 3-BR white stucco bungalow, located on nice lot overlooking private porch and in quiet area near schools, bus and shops. Only 11 yrs old, modern and in A-1 condition—new auto oil in full well-finished basement with space for extra rooms. This is not only a nice home but just the price, terms and down payment you can afford. Owner gives possession in 2 weeks and is open to offers on the asking price of $11,950
Low taxes and down payment are just what you want. Call J. Mann to view now. EV 5-3857; office, EV 5-8704.

BUILDERS COST
ONLY $14,750
Large NHA 6% Mtge
Payments $96.50
Tax Incl

Different design and well-planned bright 3-BR home—full basement, auto oil, lots of extra space for rec room. Terrific high lot and location. Close in the Gorge. Here's real value and a home you'll be proud to own. Call to view—I have the key. J. Mann, EV 5-3857; office, EV 5-8704.

BRAND NEW

6-room de luxe home in the best part of Gordon Head. Sea view, large lot. This home has 1,300 sq. ft. of living space. 3 bedrms, 1½ bathrooms, beautiful kitchen, large living rm and dining rm. Full basement and double drive-in garage. Excellent terms. $18,500
A real buy at
Phone Ed Thomas, res. GR 7-6882; office EV 5-8704

Haultain-Fernwood

A lovely, modern 2-bedrm home, close to schools, shops and buses. Walking distance from town. Auto oil heat, electric hot water, drive-in garage. Nicely landscaped garden. Full price with terms $10,970
Phone Ed Thomas, res. GR 7-6882; office EV 5-8704

ESQUIMALT SPECIAL

You will never regret viewing this attractive 3 BR bungalow with full basement—auto oil, Dr-in garage and landscaping that is like a park. This home has the convenience of more expensive ones and I suggest you call at once to see it. Terrific value at only $8950
Very low taxes and payments at $65 per month. Call J. Mann EV 5-3857 for appt to view and further information. Office Phone EV 5-8704.

Tillicum - Burnside

Near-new, well-planned stucco bung. LR with FP, 2 large BRs, oak floors, bright kitchen, full basement, close to all services on quiet street. Today's best value, with terms $10,500
Inspection by appointment call C. A. Ross, GR 8-1817; office, EV 5-8704.

F. N. Cabeldu
1212 Broad Street EV 3-7174
Member Multiple Listing Service

MUST BE SOLD

LOVELY 7-YR-OLD BUNGALOW IN A SELECT LOCATION. LARGE LIVING RM WITH FIREPLACE OVERLOOKING PRETTY LANDSCAPED YARD AND GARDEN ALL FENCED IN. 3 BEDROOMS, HALL, MODERN KITCHEN, DINING AREA. NO BASEMENT OR STEPS. AUTO OIL HEAT. GARAGE $10,250
WITH TERMS.
G. H. NAYLOR, res. GR 9-5094

A LITTLE JEWEL
RETIRE GRACIOUSLY

CHARMING AND DELIGHTFUL DESCRIBES THIS SEMI-SECLUDED HOME. IT HAS A LARGE COMFY FAMILY ROOM WITH A FRIENDLY RAISED FIREPLACE. A PLACE TO RELAX OR ENTERTAIN. 2 BEDROOMS, ONE REALLY A BED-SITTING ROOM. MODERN KITCHEN, BATH, UTILITY RM WITH TUBS. NO BASEMENT OR STEPS. TREES, LAWN, GARDEN, FLOWERS, ALL FENCED. TRULY A LOVELY HOME. $8500
ALL FOR
WITH TERMS.
G. H. NAYLOR Res. GR 9-5094

ESQUIMALT

Attractive duplex bungalow on a paved street. Five rooms and bath on the ground floor with 3 bedrooms and very attractive living room, smart kitchen and dinette. Three-room suite in the basement rented for $65 per month. Nice large lot, close to sea and transportation $16,800
Call H. W. Blenkinsop

QUADRA AREA

View of the Sooke Hills. Attractive four-room bungalow with attached garage and a large beautiful garden with all kinds of valuable shrubs, fruit trees, flowers, vegetables $8000
Call H. W. Blenkinsop

"STEP UP"

Everyone is looking for a better home with more space, better, modern planning and features designed for fun and convenience. Here is a quality built, well situated, 3-bedroom bungalow that will please you. Call ETHEL HARVEY or VERA PIPES and arrange a leisurely inspection. Comparison will prove its value at $13,900. Northwestern Securities of Victoria Ltd.

"BARGAIN HUNTER?"

If you have "shopped around" and have any notion of value you must agree that this 3-bedroom rancher in Gianford is the BEST $2,500 DOWN BUY IN VICTORIA at $13,500
Call J. KENNY or D. SPARKS for address and further details EV 5-6741 anytime. Northwestern Securities of Victoria Ltd.

DALBY & CO.
REAL ESTATE AND INSURANCE
1616 BLANSHARD EV 3-6241

1450 ELFORD SACRIFICE

To clean up an estate, this lovely old 8-room home, good construction and as solid as the rock of Gibraltar. Oil hot water heated with extra lot and separate garage, for only $10,700
full price; worth at least $4,000 over price asked. If interested please phone for full information—ask for Mr. Kemp, office EV 3-6241; res., EV 5-1831.

HOLIDAY TREATS
Waterfront or Sea View

4-room bungalow Esquimalt, $19,950, terms. Close to one acre, room for development.
OR
4-room bungalow overlooking the straits. Priced $16,900, terms $4,000.
OR
Your own beach and home with boat anchorage and seclusion, Sooke, $16,500, terms.
For information please call TED CHARTRES EV 5-6741, Northwestern Securities of Victoria Ltd.

150 HOUSES FOR SALE

VICTORIA Realty Ltd.
1115 Douglas EV 2-9145

GORDON HEAD!
VIEW OF SEA!

Today when the market is flooded with homes of every description, it becomes a problem to decide which one it is to be. Before you decide let me show you this outstanding 3-bdrm home with a 2-car garage. Set in a deep lot with a view of Haro Straits from the sunny bright kitchen and dining room. All the things you've wanted in a home (full basement, rumpus room with fireplace, sunporch facing east, 2-car garage). Plumbed for washer in kitchen which has large eating area. Loads of cupboards in mahogany with old-English style hardware. No. 1 quarter-cut oak. Bathroom is dainty, with built-in stool adjoining the vanity which has lots of drawers to put your hairpins, etc., in. Bath with the best of chrome fixtures. Close to school and bus. The "Bonus" which is evident at a glance and which is everywhere is the "Superior Construction" encountered, and predominates as you inspect this lovely home. $19,500
Total price is
Clear title at present. Call J. A. Dunick, EV 2-9145 or GR 9-3395.

GOLF COURSE AND WOODS
3 Bedrooms

Here, tucked away in a secluded area, near the golf course, is the most attractive new 3-bedrm home with large LR, cosy family DR, HW cabinet kitchen, 3 large bedrms, 4-pce. bath, extra large utility, oil heat, DI garage, nicely landscaped and ready for quick possession. Full price only $10,900
Vic Wilson, EV 2-9145 or evening EV 5-5471.

CLOSE TO SEA

This older-type Fairfield home with beam ceiling but low, has den with fireplace. Two large bedrooms. Cabinet kitchen with Monel sink. Full basement. Separate garage. All for the low price of $7950
Terms to be arranged. Ken Lowndes, GR 4-3131; Ken Wright, EV 2-9409 or EV 2-9145.

MEET ME
at
1889 GRANDVIEW
Saturday
JUNE 11
Between 2 and 4.30 P.M.
AND

see the value of this exceptionally well-built 3-BR rancher that is different. On a lovely large well-landscaped lot with SEA VIEW. $17,900
Terms at.....

For prior appt cal Lee Hallberg, eves, EV 3-8510 or Bel Shragge, eves, EV 2-8802. King Realty, EV 2-2131.

VIEW ROYAL

A very attractive well-built 2-bedrm stucco bungalow, many excellent features. Ideal kitchen facilities plus neat upholstered dinette. Hot-wtaer heat. 100' frontage, quiet location, 2 blocks to bus, stores. Well worth low asking price (exclusive) $9450

OAK BAY SOUTH

Premium location, 9 years old, 3 nice rooms, oil heat, high bsmt, in excellent condition. Terms $13,500

SEAFRONT

On Saanich Inlet, a beautiful location with privacy. Boathouse 130' beach, large room. Oil heat, magnificent setting only $21,000
Mr. Long, EV 5-9930.
Mr. O'Toole, EV 3-8340.

DOUGLAS HAWKES LTD. EV 4-7128

GARDNER Agencies Ltd.
319 SCOLLARD BLDG.
Member Multiple Listing Service

CORDOVA BAY

This lovely six-year-old two-bedroom bungalow is situated on a quiet street just one block from the beach. It has just been completely redecorated and the electric range in the kitchen is included in the low asking price of $11,000.
$2,000 DOWN AND $75 PER MONTH WILL MOVE YOU IN TODAY.
To view phone Ian Rendle,
Days EV 5-1448, eves GR 7-3291
"Personalized courteous service"

OWNER

YOU NAME THE DOWN PAYMENT, 2-bedroom, stucco home in University area. Barbecue, lawns, shrubs. $1,100 discount for cash. On low, low down payment, the full price would be $9950
Call after 5 p.m. at EV 2-1988.

151 COUNTRY HOMES AND PROPERTIES

BRENTWOOD PROPERTIES LTD.

On V. and S. Rd., exclusive, 5-room secluded bungalow. Bsmt. On lot or acreage. Suit VLA. Price reasonable. Must be cash.
Brentwood, new 2-bedrm bungalow, and guest house. The property has everything to be desired and only $10,500. A bargain? Yes!
Close to sea. 4 good rooms and bath. Only $7,500. $2,600 down, balance $55 or more per month. Furnished if desired.
Farms of 4, 5, 8, 10 acres or larger, all prices.

Phone Brentwood Properties to view—GR 4-1452—we help you finance—18 years in the district.

WATERFRONT SHAWNIGAN LAKE

I have several excellent waterfront properties with all types of accommodation. Prices range from $3,300 to $25,000.
EXAMPLE:
3-bedroom bungalow with all conveniences and in excellent condition. This is just like a real home and all the family can enjoy a wonderful summer of swimming, boating and fishing. Asking price of $16,500. For more information on waterfront properties please call Peter Margetts at Brown Bros.' Agencies Ltd., 1125 Blanshard St. EV 5-8771.

SHAWNIGAN LAKE COTTAGE

4-Room fully-furnished cottage. Needs some minor repairs. Boat and boathouse. Small dock. Price $3300
Call Mr. Hope, EV 4-4115 anytime.
THE B.C. LAND & INVESTMENT AGENCY LTD.
922 Government St. EV 4-4115

30 ACRES 3-BEDRM HOME, ONLY 18 yrs old and a beautiful view. There is thru hall, lge LR, family-size DR, kitchen with dining area, extra plumbing upstairs, full basement. Exceptional buy at only $21,500. For further information please call Mrs. Payne, Mears & Whyte, Saanich Realty Ltd., phone GR 9-1511, GR 9-1195 or Eves. GR 5-2604.

151 COUNTRY HOMES AND PROPERTIES

OLD-AGE AND ILLNESS FORCES sale or trade. Sacrificing 10 acres, 3 homes on Highway. Power, water, blacktop. Terms. C. H. Cyr, Sooke 238. King Realty, EV 2-2131.

FOUR WATERFRONT HOMES, farms and businesses on all the Gulf Island
Contact
SALT SPRING LANDS LTD.
Phone 52, Ganges, B.C. Eves. 167

8/10 ACRE, WATERFRONT, Finlayson Arm. 2-storey cottage. Electricity. $4,500. EV 5-5529.

152 APARTMENTS FOR SALE

REVENUE
$19,000. Eight rental units in top condition, apartment building, plus owner or caretaker's suite. Near Beacon Hill Park, enjoying full occupancy in the low and medium rental range. Hot-water heating system. Handsome returns as an investment with a caretaker or owner may manage. Clear title for cash or terms available with a good down payment. F. Marcotte, phone EV 2-8111, after hours EV 4-6625. CANADA TRUST CO.

153 WANTED TO BUY—HOUSES

2 PRAIRIE COUPLES

WANTED IMMEDIATELY FOR THESE PEOPLE WHO HAVE JUST ARRIVED IN TOWN. NEWER OR OLDER 2 OR 3-BEDROOM HOMES. THEY ARE LIVING IN AN AUTO COURT AND MUST LOCATE QUICKLY. CALL NOW FOR IMMEDIATE INSPECTION. JOHNNY JAMES, WESTERN HOMES LTD. EV 2-2137 ANYTIME.

A BIG "IF"

IF—I knew how much . . .
IF—I could sell quick . . .
IF—I could get cash . . .
Why be half sure? Let us take the IF out of selling your home—54 members at your selling service—List with M.L.S.
MULTIPLE LISTING SERVICE
1216 Broad St.—Consult the yellow pages in the telephone book.

$7500 CASH

For retired couple, something comfortable, not too big, garden necessary. Ivan Patrick, EV 5-5741; Res., EV 3-9043. Northwestern Securities of Victoria Ltd.

SELL? POSSESSION REQUIRED AUGUST
By my client arriving from East. Will buy now with substantial deposit, balance with possession August. Requires 3 bedrooms, full basement with rooms for "Dad." Not bungalow row. Esquimalt or Oak Bay preferred. No objection to older home. Mr. Betts, EV 5-9318, EV 3-2998. C. N. Montague Co.

NEED 2 OR 3-BEDROOM, FULL-basement bungalow, up to 15 yrs old. Good area. New arrivals with cash waiting. For immediate inspection phone Mr. Korpan, Western Homes Ltd., office EV 2-2137 or res. EV 3-2302 anytime.

OAK BAY—ALL CASH
To $12,500. 2 bedrms, bsmt, O-O-M, good district, for retired couple. F. C. Richardson EV 5-6741 or GR 7-1440 eves. Northwestern Securities of Victoria Ltd.

WANTED, HOME ON ACREAGE for CASH CLIENT. Around $5,000. Alec MacLean EV 3-9843, Res. EV 3-7243. FRASER BISCOE, 750 Pandora.

154 PROPERTY FOR SALE

Northridge Terrace!
NHA APPROVED
LARGE SEWERED LOTS
(SOME TREED)
HARDTOP ROADS
CURB and GUTTER
STORM DRAINS
PIPED-IN T.V

See these lovely homesites ideally located just 10 minutes from city centre. Some of above services paid for! Priced from $1,395 to $1,995.
AND
WE DO HAVE AMPLE NHA FUNDS AVAILABLE NOT ONLY FOR ABOVE AREA BUT ALL AREAS' PLANS ALSO AVAILABLE. Call Len Wardle GR 7-3348 or Lew Moilliet GR 9-2620. Office EV 5-8704.
Frank A. Martin Agencies Ltd., 1114 Blanshard Street.

LOW TAX BETTER LOTS

Gordon Head 71x115	$1,450
Cadboro Bay	$1,275
Shorncliffe	$750
High Quadra	$1,375
Duplex Lot	$1,275
Esquimalt	$2,375

The ONLY NHA
"accepted" development in Saanich

The ONLY Sewered Lots
in Gordon Head from $1,975, including landscaping.
BYRON PRICE
1314 Quadra St. EV 5-2458

BUILDING LOTS
60x160, Townsend Drive, high location. Perc-tested O.K. $850. 50x133, Albina St., on sewer, $1,300. 75 ft lots, Cass Marcis subdivision, Gordon Head. $1,950 to $2,150.
80 ft. lot, Lily Ave., Chesterlea subdivision, on sewer, $1,800.
3 lots, sea view, above Weir's Beach on Quarantine Rd, $1,600 each.
Call Leonard Thomas at Douglas Hawkes Ltd., 817A Fort St., Ph. EV 4-7128 (res. EV 3-5685).

GORDON HEAD HEIGHTS
Beautiful, wide, fully-serviced lots from $1,850, low down payment, easy terms. Phone for leaflet.
HAVE NHA LOANS FOR NEW HOMES
PATTERSON CONSTRUCTION
EV 2-2821, RESIDENCE, EV 4-7826

GORDON HEAD
Close to waterfront, either or both of two large lots in excellent secluded corner. Very reasonable at $1,870 each. Call Mr. P. Bailey, EV 2-8117 or eves. EV 5-7530. Newstead Realty Ltd., 766 Fort St.

WATERFRONT
New sub-division just opened, 6 lots, approx ¾ to ½ acre right on ocean. Hurry, these are scarce. Ranging from $2,750 to $3,600. Island Investment Co. Ltd. EV 4-7146. M. Warawa EV 2-3088.

SHAWNIGAN LAKE, 70 FT. WATER FRONTAGE, good beach, nicely treed with modern cottage. $1,600 may handle. Full price $5,850. Call Roy McGillivray, EV 2-2137. Western Homes Ltd.

NEW SUBDIVISION, LARGE LOTS, power, water, blacktop, seaview. Near shopping centre, schools, etc. $600 to $1,800. Terms. Phone C. H. Cyr, Sooke 238. King Realty. Ph. EV 2-2131.

LANDSCAPED CORNER LOT WITH granite fence and trees. 135' frontage by 70' 1961 Fairfield Road. Mr. Blannin, eves EV 5-1195. C. G. Heisterman & Co. Ltd., 1121 Blanshard. EV 3-4161

OAK BAY LOTS
Choice locations. Nice treed street near the Oak Bay Golf Club. 85' wide. $3,500, $3,900, $4,200. Phone EV 4-6888.

WEILER AVE., SIDNEY. GOOD building lots, close to the new ferry terminal. Lars Westman EV 5-9765. Fairfield Realty.

2 BUILDING LOTS, NEAR CEDAR Hill Crossroad, $1,250 each. M. E. Braithwaite, EV 4-9905, residence EV 2-7645. Financial Survey Ltd.

BEAUTIFUL 3 ACRES, FURNISHED cottage, workshop new. No farm. Nice view. $5,000 cash. See it. Rykers, Rosborough Rd., Deep Cove.

WEST COAST PROPERTY, CLOSE to Long Beach. Victoria Press, Box 220.

NICE CLEAN LOT, 52'x110', ON Carey Rd. $500 will handle. Phone GR 8-4576

33 ACRES — $6,600
Gordon Hulme Ltd. GR 5-1154

LOTS, 80x160 PARKER AVE, $1,500. W. Mattick, GR 9-1614.

154 PROPERTY FOR SALE

HARBOR 90' WATERFRONT

Close to ½ acre in industrial-zoned area near B.R. siding. Older 5-room house on property. Start your welding or boat business right here for the low price of only $9950
For further information call Fred Scherbaum, EV 5-3435; residence EV 2-8301 anytime. P. R. Brown & Sons Ltd.

Esquimalt — Parklands

View lot, beautiful building site, treed. Backyard seclusion: 80'x146'. No rock. Lots comparable aren't on the market long—you should phone now.
Asking price $2400
Contact N. Krienke
EV 5-2438 Res. EV 4-4460
BYRON PRICE
1314 Quadra

BEST OF TODAY

6 lots on Tracksell Avenue, all have oak trees, sewer, new road, close in, next to the golf course, seclusion, size 66x120 to 234. Price
$1450 to $1950
Free plans. Phone Kasapi Construction Co., EV 5-5614.

Waterfront

APPROVED BUILDING LOT WITH OVER 100 FT. OF WATERFRONTAGE ON PORTAGE INLET. PRICED TO SELL AT $4000
ON E-Z TERMS. CALL EV 5-6741, Northwestern Securities of Victoria Ltd. Ask for BLAIRE PARKER.

WAREHOUSE SITE?

½ acre of level land near new development; no rock, good road frontage. No old house to wreck here. Full price only $5500
Fred Scherbaum, EV 5-3435, or res. EV 2-8301 anytime
P. R. BROWN & SONS LTD.

Esquimalt Lagoon

Permanent unrestricted view over Esquimalt harbor, the city and Olympics. Large lot. Only $3300
George Stricker EV 5-2471; Res., EV 3-3001.
JOHNSTON & CO.

10 MILE POINT
Sea front lot, 100'x200', nicely sloped, well treed. Mrs. Simpson, EV 5-6741, Northwestern Securities of Victoria Ltd.

LOTS FROM $900 TO $1,400. WATER and light. Terms suitable to purchaser. 5% discount for cash. Apply A. H. Phelps, GR 8-2076.

WATERFRONT LOT, SANDY beach, Oak Bay. Terms. Phone C. H. Holland EV 5-0824 or EV 4-7659.

155 PROPERTY WANTED

WANTED, LOTS ON SEWER, AND undeveloped property. Kasapi Construction Co. EV 5-5614.

156 ACREAGE FOR SALE AND WANTED

3 ACRES, HAPPY VALLEY, IDEAL secluded, wooded homesite. $1,200 cash. See manager, Hi Lo Trailer Sales Ltd. Phone GR 8-2514.

WANTED, 1 TO 3 ACRES WITH seclusion within the 6-mile circle. Immediate decision, phone C. H. Holland, EV 5-0824 or EV 4-7659.

20 ACRES ON PAVED ROAD. Light and phone available. $100 per acre. R. Brotherston, Douglas Hawkes Ltd. EV 4-7128

158 FARMS FOR SALE AND WANTED

160-ACRE FARM IN THE PARKSville-Qualicum area. 100 acres of bottom land with 80 cleared. New water system. Road frontage and school bus. Beautiful. Victoria Press, Box 184.

LUNDS ESTATE AUCTION
AT
1472 Beach Drive
Today, 1.30 p.m.
View
9 a.m. to Sale time
Catalogues available.
LUNDS AUCTIONEERS & APPRAISERS PHONE EV 6-3308
926 FORT ST.

KILSHAWS
1115 FORT ST.
Interesting
AUCTION
FRIDAY at 7.30
New Power Tools
Furnishings, Appliances
and
RUGS
2-Pce. Chesterfield Suites and Convertos
Mr. & Mrs. Bedroom Suites
Dinette Sets
5-Pce. Duncan Phyfe Dinette
Chests, Dressers, Single and Double Beds, Coffee and Step Tables, Occasional Chairs, etc.
Deep-Freeze Refrigerators
24" and 30" Elec. Ranges
TV Sets (Inspected)
9x12 and 8x10 British India and Broadloom
RUGS
Power Tools
New ¼", ⅜" and ½" Electric Drills, Sanders, 7" Skil Saws, Bench Grinders and Saber Saws, Good Washers, Canister Vacuum, etc.
Collection of L.P. Records
KILSHAWS Auctioneers
1115 Fort St. EV 4-6441

Beer Sales Boom

World's Drinkers Never So Thirsty

LONDON (Reuters)—Last year was a thirsty year—it took 8,385,000,000 gallons of beer to slake the world's thirst.

The British Brewers Society reported Tuesday that never before had so much beer been needed to solve the dry throat problem.

Beer sold in the world last year totalled 431,000,000 gallons more than in 1958.

The biggest total increase was in the United States, where they drank 65,000,000 more gallons of beer in 1959 than in 1958.

But on a man-to-man basis, the Americans weren't in it. That's a title the Belgians have held for years. They guzzled beer last year at a rate of 26 gallons per person.

22 Years Ago

Air-Sea Hunting Began at Nitinat

Target of B.C.'s first air-sea search operation was a plane that crashed 22 years ago in the Nitinat Lake area—about 12 miles from the scene of the Rhodes-Rawlings crash — killing four persons on a thickly-wooded mountainside.

On May 21, 1938, a pontoon-equipped Ginger Coote Airways Ltd. Fairchild plane took off from Vancouver for Zeballos and never reached its destination.

It was found 12 months later by two timber cruisers in the mountains northwest of Nitinat Lake.

Fifteen aircraft, practically all those in operation on the coast at that time, took part in the search.

Subsequent enquiry indicated the pilot met with scattered cloud conditions while negotiating the Coleman Creek valley. Suddenly a mountain loomed in his path and he was unable to turn his aircraft in time. It crashed into some tall trees, breaking the tops off, then fell to the ground.

The plane did not burn, but disappeared completely from the view of searching aircraft. After the plane was found, a low-flying aircraft circled the spot and, although the fuselage of the downed plane was painted bright yellow, the pilot reported that he could not see it from the air.

Traffic Fines

COLWOOD

Joseph Watt, 669 Granville, careless driving, $25.

Ajaib Singh, 2650 Prior, allowing vehicle on highway without proper headlights, $10.

Donald Barry Layman, 26 Marlborough, violating restriction of driver's licence by driving without an adult at his side, $25.

CITY

Sarben Singh Sangha, 90 Durrance, careless driving, $50 and restricted to driving for business only for six months.

John Douglas Caley, 958 Wollaston, careless driving, $40 and licence suspended.

Norman Nantes, 1037 Pendergast, careless driving, $35 and licence suspended.

15-Year Study

Fluoridation Cuts Decay Two-Thirds

OTTAWA (UPI) — Government research indicates that water fluoridation cuts dental decay by as much as two-thirds, the Commons was told Wednesday.

Acting Health Minister A. J. Brooks said the conclusion was reached after a 15-year study in Stratford, Ont., and Brant County, Ont.

The federal government limited its efforts to research work, Brooks said, and had given no recommendations or opinions on the controversial subject.

School Cups Awarded At Sooke

Trophy winners in the various divisions of the annual Sooke Elementary School track and field meet:

Girls seven and under, Gail Banner and Janice Medwedrich (tied); boys seven and under, Bradley Dusseault; girls, eight years, Janet Sutherland; boys, eight, Peter Wilford; girls, nine, Susan Paterson; boys, nine, Henry Heggelund; girls, 10, Tanya Rogers; boys, 10, Alden Govenlock.

Girls, 11, Faye Bartleman; boys, 11, Eddy Helgesen and Alan Kelly (tied); girls, 12 and over, Eunice Kidd; boys, 12 and over, Danny Heggelund; handicap race—Susan Paterson and Ricky Jones.

2 AUCTIONS TODAY AT MAYNARD'S
731-3 JOHNSON ST.

10 A.M. SALE
LOWER SALESROOMS
Complete Cafe
Removed From Bowling Alley
Including 17-Stool Counter in 3 Sections
2-Door G-E Fridge
Guest Commercial Gas Range, Stainless Steel Sinks, Universal Cooler, Soft Drink Cooler, Cabinets, Shelves, Hotplates, Dishes, Large Waffle Iron, Potato Chipper, Stainless Steel Canopies, Milk Shake Machines, Flatware, Double Electric Coffee Percolator, Napkin Dispenser.
(It is the owner's wish to sell as a complete unit — should this not fit the buyer's requirements it will be offered item by item).
Bed and Dining Room Furniture
Garden Furniture - Carpets
Tools - Pembroke Bath
Toilet - Tank
Pedestal Sink - 12 Bicycles
7-Ft. Dinghy and Anchor
9-Ft. Boat and 7½-H.P. Out

1824-32 STORE ST.

EVERYBODY SAVES AT "CAPITAL"

★

Read How You Can Use These

45 GAL. SOLID OAK BARRELS

$4.00

Ever tried growing strawberries in a barrel through holes in the sides? Come on down, we'll show you how. Hundreds are doing it with great success.

Just right for pickling meats . . . as a rain barrel. Cut in half, make wonderful flower tubs. If you're a do-it-yourself man, make very modern chairs for your rumpus room. Used, but in excellent condition.

Guaranteed to please or your money back. Open 8 a.m. to 5 p.m., Monday through Saturday. Lots of easy, free parking.

Phone EV 5-9703

Pay Less
CAPITAL IRON & METALS
LTD. — 1832 Store St

NEWSPAPER ADVERTISING STIMULATES BUYING

NOTICE TO CREDITORS
Re: Estate of JAMES LESTER HEALD

NOTICE IS HEREBY GIVEN that creditors and others having claims against the Estate of James Lester Heald, deceased, late of Victoria, B.C., are hereby required to send them to the undersigned Executor at 1205 Government Street, Victoria, B.C., before the 4th day of July, A.D. 1960, after which date the Executor will distribute the said Estate among the parties entitled thereto having regard only to the claims of which it then has notice.

DATED the 25th day of May, A.D. 1960.

THE ROYAL TRUST COMPANY
Executor.
McILLREE & McINTYRE,
409-11 Central Bldg.,
Victoria, B.C.,
Solicitors.

NOTICE TO CREDITORS

IN THE MATTER OF THE ESTATE OF CATHERINE EVA FORD, late of 1462 Rockland Avenue, Victoria, B.C., deceased.

NOTICE IS HEREBY GIVEN that creditors and others having claims against the estate of the above deceased are hereby required to send them to the undersigned Executors at 1462 Rockland Avenue, Victoria, B.C., before the 11th day of July, A.D. 1960, after which date the Executors will distribute the said estate amongst the parties entitled thereto, having regard only to the claims of which they then have notice.

ESTHER L. PITKETHLEY,
WILIAM L. FORD,
Executors,
By their Solicitors,
Harman, McKenzie & Murphy.

NOTICE TO CREDITORS

IN THE ESTATE OF CHARLES WILLIAM DOWNER, Deceased, late of 160 South Turner Street, Victoria, B.C.

NOTICE is hereby given to creditors and others, to send in to Wilfred Ernest Bowen, the Executor of the Will of the above-named deceased at 404—620 View Street, Victoria, B.C., their claims against the estate of the said deceased, before the 11th day of July, 1960, after which date the said Executor will distribute the assets of the said deceased amongst the parties entitled thereto, having regard to the claims of which the said Executor has then notice.

DATED at Victoria, B.C., this 3rd day of June, 1960.

WILFRED ERNEST BOWEN,
Executor.
By Copeman, Henderson & Gadban, his Solicitors.

CORPORATION OF THE DISTRICT OF OAK BAY

Sealed tenders will be recived to 12 noon, June 10, 1960, and be opened in public at the Municipal Hall at that time for the supply of

One Small Tractor complete with a side mounted sickle bar.
One Portable Compressor, 125 cu. ft. minimum.
One 20,000 G.V.W. Truck with hoist and box.

Above units have trade-ins. Further particulars may be obtained from the undersigned. The lowest or any tender not necessarily accepted.

D. L. BROWN,
Purchasing Agent.

TAKE NOTICE that Magna Pipe Line Company Limited intends to make application on or after Monday, the 20th day of June, A.D. 1960, to the Minister of Comercial Transport for leave to construct a pipeline from the gate station of British Columbia Electric Company Limited in the vicinity of the Village of Ladner by way of an appropriate route to a point on the coast west of the Village of Ladner and thence across the Strait of Georgia, Galiano and Salt Spring Islands to Sherard Point on Vancouver Island. From Sherard Point the proposed transmission line will run north to the City of Nanaimo and south to the vicinity of the Community of Bamberton and from thence across Finlayson Arm to the Community of Brentwood. The transmission facilities will be used for the purpose of transporting natural gas.

Cargo of Data May Be Priceless

Balloon Won't Come Down

EL PASO, Tex. (UPI)—The world's largest balloon, carrying a possibly priceless cargo of information about cosmic rays, drifted over Mexico yesterday and showed signs of going higher instead of coming down.

The balloon, which belongs to the Bureau of Naval Research, was supposed to have come down at Houston, Tex., 700 miles to the southeast, Tuesday.

But something happened and it drifted on. At last report, it was 85,000 feet up—perhaps 15,000 feet higher than at dawn.

Meteorologists at El Paso expected, however, that the wind along the fringes of space would carry it back into the United States.

The navy and the University of Chicago launched the balloon Sunday, with $50,000 worth of nuclear emulsion sheets in its gondola to measure cosmic rays at high altitude.

An explosive charge, hooked to a battery-operated timer, was supposed to have blown the gondola loose, and the balloon was expected to come down about the same time.

But the cold in the upper atmosphere may have frozen the batteries. In any case, the charge didn't go off and the balloon drifted on.

Navy Cmdr. Malcolm Ross, in charge of recovering the instruments and film, said he had no intention of ordering a navy plane to shoot holes in the silver bag.

He said there is nothing to do but wait for the balloon to come down, and it may go over the Pacific Ocean.

A navy jet plane constantly followed the balloon.

Admiring edible tribute to Colonist printers from Esquimalt High School students are, from left, plant superintendent Fred Fulton, students Dennis Cliff, Terry Matte and Shirley Bell, teacher Miss Mabel Conibear and plant manager Jim Dickson.

★ ★ ★

SPCA Wins Campaign

NEW WESTMINSTER (CP) — Mayor Beth Wood said Wednesday the city would have its electrical dog-killing chamber altered to meet SPCA wishes.

Tuesday, Mayor Wood had planned to demonstrate the system to the press and others with an unclaimed pup. Its life was spared when the owner recognized the animal in a newspaper photograph.

Store Area Rezoned In Sidney

A piece of land west of Seventh Avenue in Sidney will be rezoned from commercial to residential, it was decided by Sidney village commission this week.

Action was brought about by failure of a real estate firm to live up to a verbal promise to develop the land for commercial purposes within 18 months of the zoning.

Courtroom Parade

Sentence Suspended For Maid's $5 Theft

A maid accused of stealing $5 from the home where she worked was given a six-month suspended sentence, under $250 bond, on conviction in Colwood police court yesterday.

Charge against Mrs. Frederick Miller, 863 Craigflower, was one of theft, and court was told a single $5 bill was involved.

★ ★ ★

Three youths were fined $25 each in the same court for being minors in possession of beer. They are Dennis Hill Gardner, 20, of 596 Toronto; Walter Matthew Allison, 18, of 631 Kenneth, and Harold Harcus, 19, of 207 West Maddock. Harcus was fined another $25 for creating a disturbance by swearing.

★ ★ ★

Also in Colwood, Arthur Bentley Williams, 1660 McRae, was fined $150 on conviction for impaired driving. Magistrate A. I. Thomas was told Williams was stopped on the Malahat April 24 by two other drivers.

★ ★ ★

Also in Colwood, Alex Czarnecki, Millstream Lake Road, was fined $5 for failing to have a dog licence.

★ ★ ★

Peter Paul Plaxton, 639 Yates, was found guilty of assault causing bodily harm and sentenced in city court to two months in jail.

Witnesses told Magistrate William Ostler that accused had struck May Dillon, 132 South Turner, at a downtown hotel beer parlor, splitting her lip.

★ ★ ★

Stewart Harris, no fixed address, was sentenced to 14 days in jail when he pleaded guilty to vagrancy by begging. He was picked up Tuesday evening on Pandora near Douglas.

VANCOUVER (CP) — A 79-year-old man was charged with assault causing bodily harm Wednesday. Court was told he knocked down a 50-year-old acquaintance and kicked him in the face.

Esquimalt Pupils Bake Cake To Thank Colonist Printers

The cake was white with pink icing and on top it said "The Colonist, As Good Printers You Take The Cake."

This highly-edible tribute to The Colonist Printers Ltd. came from students at the new Esquimalt High School, who wanted to say thank you for the effort the printers put into the school annual, "New Horizons."

"They were so very helpful always, and taught the students all along the way," said Miss Mabel Conibear, teacher.

Printers and four students held a party in the middle of the plant to eat the tribute. Helping Miss Conibear make the presentation were co-editors Denis Cliff and Shirley Bell and students Terry Matte and Donna Warder.

BEAUTIFUL THINGS NEED NOT BE COSTLY

Depend on Hayward's for a complete service within the means of every family.

Specializing in air shipments around the world

HAYWARD'S CHAPEL

734 BROUGHTON — EV 6-3505

The Hayward Family
Raymond Kalfus
Bruce M. Leyden (Formerly of Leyden Funeral Homes, Calgary)

Supervised Parking

Does he fish ... golf ... enjoy outdoor cooking?

Here's Proven Quality OUTSTANDING VALUE FOR JUST 50c DOWN

Pay Later $1.00 a week or $4 a Month

INTEREST FREE — NEVER A SERVICE CHARGE

BUY NOW FOR FATHER'S DAY

IT'S THE GENUINE "SHOPMATE" POWER PACKED PRECISION DRILL 32-PC. SET — Everything is quality made for heavy duty endurance: the pistol-grip 3-jaw chuck drill; heavy gauge steel tool box; drill bits; buffing, polishing and sanding discs; drill stand; auxiliary side handle; paint mixer and all the tool attachments. Valued-Price **$24.95**

50c Down, $1.00 A Week — INTEREST FREE

BUY NOW FOR FATHER'S DAY

The Complete SPIN CASTING Outfit **$24.95**

50c DOWN $1 A Week
Never a Carrying Charge

Here's everything for wonderful spin fishing: Bristol "Sealand" 7-ft. Spinning Rod, "Bronson" Reel, "My Buddy" Seamless Tackle Box, "Monofilament" 100 Yds. Spinning Line, "Gibbs" Ruby Eye Spin Casting Spoon, "Gibbs" Wriggler, "Andy Reeker" Spoon, "Gibbs" No. 2 Porpy Lure, "Gypsy King" Spoons, Beetle Lure, Red and White Wabble Spoons, "Gibbs" Little Pete Spoon.
Use Peoples Friendly Credit Interest Free Terms — Buy Proven Quality — Outstanding Value at no extra cost!

THE NEW "MASTERCHEF" BARBECUE
Complete with battery or plug-in electric motor, barbecue tools and mitts **$29.95** 50c DOWN

Pay Later $1.00 A Week or $4 A Month—INTEREST FREE

Here's a luxury styled Barbecue that is rust proof . . . fully equipped with self-rotating spit . . . everything needed to charcoal broil steaks, hamburgs, hot dogs — barbecue fish or fowl. Runs on flashlight battery or plug-in electric, as you wish.

BUY NOW FOR FATHER'S DAY

WRIGHT & DITSON
Quality You Can Trust
• 2 Woods • 5 Irons • Golf Bag
• 3 Golf Balls • 15 Tees
Sale Priced **$59.50**
50c DOWN — $1 A Week

MADE FROM PREMIUM GRADE MATERIALS! Every set on sale is a "Wright & Ditson" golf set . . . scientifically co-ordinated to feel and swing alike. Take advantage of this special offer now. Only a special factory purchase makes this outstanding value possible. Don't miss it. Only 50c Down!

BUY NOW FOR FATHER'S DAY $7.50 TRADE-IN ALLOWANCE ON ANY OLD ELECTRIC SHAVER

BULOVA
Shaves Cleaner, Closer, Smoother

Surprise Him with the New 1960 Bulova Electric Marvel — He'll be so thrilled with this New Bulova Electric Shaver — he'll want to throw his old shaver away. So just bring his old shaver and we'll allow you $7.50 on your account. Can anything be better?

The New 1960 Bulova Electric Shaver is NOT just another razor. It introduces a host of new shaving developments from its exclusive 6-bladed cutter to its revolutionary new sealed in motor unit.

You'll want one too because it is self sharpening — shaves cleaner and closer —leaves the skin velvet smooth.

Regular Price	$34.75
Less Trade-in	7.50
You Pay Only	$27.25

$1 A Week or $4 A Month—INTEREST FREE

BUY NOW FOR FATHER'S DAY

COWHIDE GLADSTONE BY McBRINE

The extra mileage and smarter looks that McBrine put into this genuine Cowhide Gladstone makes it a terrific buy! Has roomy section with hanger for suit; conveniently divided for other clothing. Value-Priced **$37.50**

50c DOWN, $1.00 A Week — INTEREST FREE

WE GUARANTEE COMPLETE SATISFACTION!

IT IS EASIER TO PAY OUR WAY — CASH PRICES ON CREDIT
PEOPLES CREDIT JEWELLERS LIMITED

1104 DOUGLAS ST.
PHONE EV 4-5612

OPEN FRIDAY TILL 9 P.M.

We are as near as your mail box! Just clip out the sketch of whatever article you want us to speed to you. Enclose with your name and address and mail to Peoples Credit Jewellers, Victoria, B.C.

(Please print your name)

(Your address)

(Your Post Office, City, Province)

WE SHIP PREPAID - WE GUARANTEE SATISFACTION!

Eat your orange juice!

No colour added . . . just nature's own colour — inside and out.

It's the only way to get—

- all the Juice
- all the "Meat"*
- all the Vitamin C
- all the Protopectins
- all the Bio-flavonoids

*The "meat" of the orange is the main source of many of its nutritional values. So always be sure to eat *whole fresh* Sunkist oranges and drink *whole fresh* orange juice.

Sunkist

Trade Mark Registered

The Sunkist Trade Mark stamped on the fruit is your guarantee of the finest from California-Arizona. Accept nothing less.

SUPER-VALU Surprise Party

Here's your invitation to the party . . . have fun and SAVE!

2nd BIG week

EGGS	Super-Valu, Large	Gr. A 2 doz. 95c
CATSUP	Hunt's, 11-oz.	2 for 29c
CORNED BEEF	Loaf, Boston, 12-oz. tin	3 for $1.00
TEA BAGS	Gold Cup, 100-bag pack	75c
SHRIMPS	Cutcher, 4-oz.	3 for $1.00
PINEAPPLE SLICES	Blue Mountain, 15-oz. tin	15c
HAPPY HENRI	Orange Drink, 48-oz.	2 for 49c
JELLIED CHICKEN	Bonus, 4-oz.	2 for 49c
APPLE JUICE	Sunrype, Clear, 48-oz. tin	3 for $1.00
TOMATOES	Nabob, 28-oz. tin	2 for 49c

MIX - N - MATCH

NABOB—15-oz.
FRUIT COCKTAIL

CHELSEA—15-oz.
CHOICE PEARS

2 for 39c

NABOB PUNCH
12-oz.
2 for 49c

33-oz. bottle ---- 49c

FREE with the Purchase of $15.00 or Over
1 WHOLE WATERMELON 11-lb. average

DELTA LONG GRAIN RICE	2-lb.	35c
POTATO CHIPS	Nalley's, 6-oz.	39c
PINE TREE PEANUTS	In shell 12-oz.	2 for 49c
CORN	Rosedale, whole kernel, 14-oz.	3 for 39c
RIPE OLIVES	Nabob, Large, 16-oz.	33c
SPAGHETTI DINNER	Catelli, 14-oz.	35c
INSTANT FELS	10¢ OFF—Giant	85c
INSTANT FELS	5¢ OFF—Large	35c

VEGETABLE OIL GATUSSO 32-oz. bottle 49c

SUPER -VALU

PRICES EFFECTIVE
JUNE 9, 10 AND 11
THURS., FRI. AND SAT.

VICTORIA STORES ONLY

WE DELIVER

WE RESERVE THE RIGHT TO LIMIT QUANTITIES

SUPER-VALU Surprise Party

Here's your invitation to the party . . . have fun and SAVE!

FRYERS
TRAY PACK
Gr. A lb. 47c

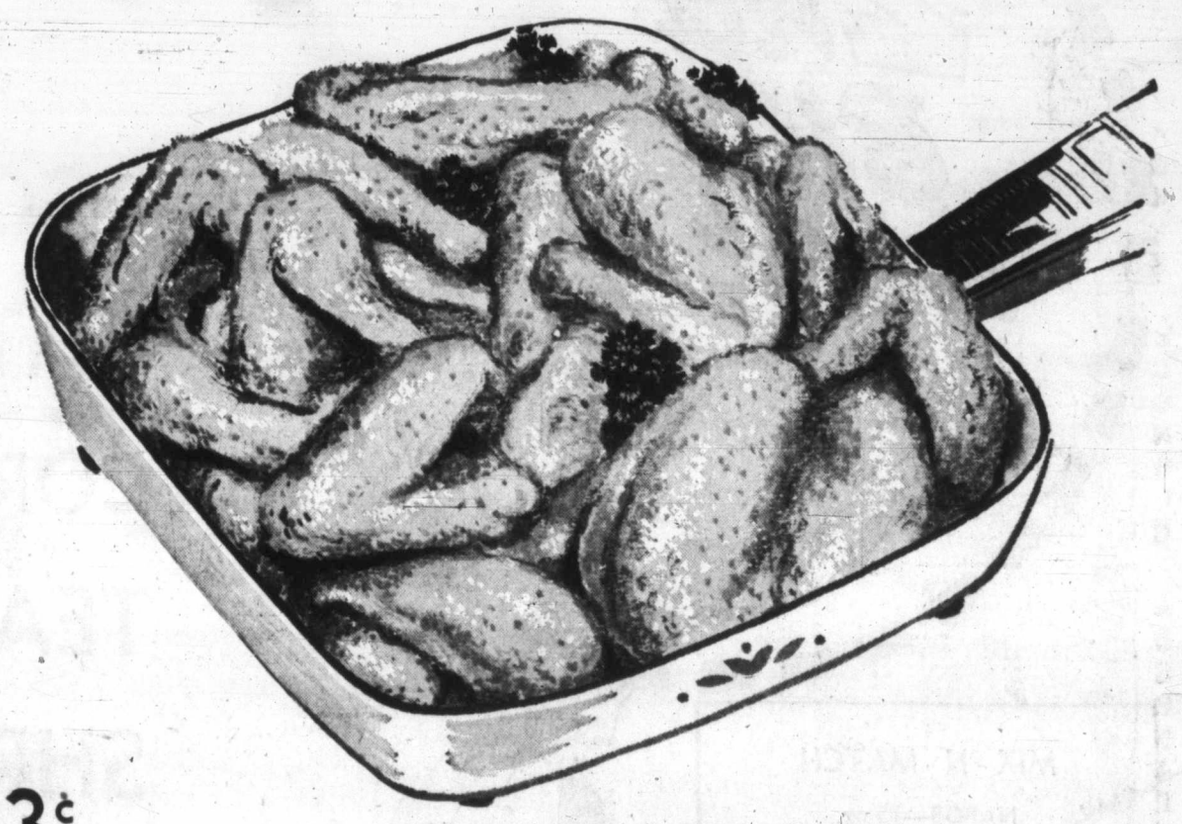

WHOLE FRYERS Gr. A 43c

CHICKEN SEGMENTS

Leg, Breast, Thighs, Drumsticks — lb. 69c

CHICKEN WINGS — 39c

CHICKEN BACKS and NECKS — 15c

SUPER-VALU'S EXCLUSIVE BRAND

WILTSHIRE SLICED COOKED MEATS

COOKED HAM 6-oz. pack — 55c

MOCK CHICKEN LOAF 6-lb. pack — 27c

MACARONI AND CHEESE LOAF 6-oz. pack — 29c

PICKLE AND PIMENTO LOAF 6-oz. pack — 27c

BOLOGNA 8-oz. pack — 29c

LETTUCE FIRM HEADS — 2 for 19c
Local grown, crisp and green

CELERY California—Crisp, Green, Tender Stalks — 19c EACH

RADISHES OR **GREEN ONIONS** Local — 2 BUNCHES 13c

SEEDLESS GRAPES California, Crisp, Green — 39c

FRESH HAWAIIAN
PINEAPPLE Large size, each — 33c

SWEET RED MEXICAN
WATERMELON 10-12 lbs. average, each — 79c

WOODBURY'S SHAMPOO 11-oz. bottle — 69¢

FIRST AID KIT Sanette, each — 79¢

SARAN WRAP 12-inch — 2 for 69¢

Lily, Plastic-Coated CUPS 15 — 2 for 69¢

Lily, Plastic-Coated PLATES 15 — 2 for 69¢

ALWAYS LOOK TO THE YELLOW PAGE OF YOUR NEWSPAPER FOR YOUR TALK-OF-THE-TOWN FEATURES

YOU PAY NO MORE FOR QUALITY AT SUPER-VALU

SKY MASTERS

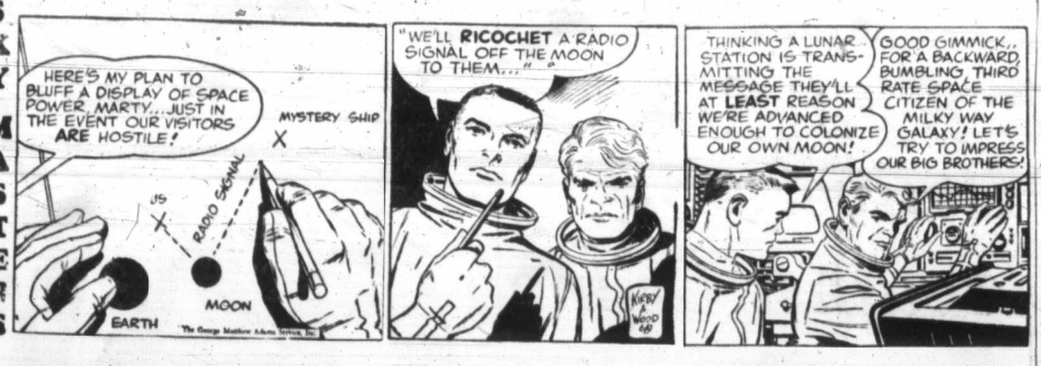

JUDGE PARKER

BLONDIE

ABERNATHY

LIL ABNER

REX MORGAN

ARCHIE

JULIE JONES

POGO

RIP KIRBY

Garden Notes

Mound-Building Time

By M. V. CHESNUT, FRHS

The maincrop potatoes are about due now for their first earthing-up. This is a recurring operation and it is necessary to go down the rows at least three times during the growing season pulling earth up around the stems with a draw hoe. Potatoes have earned themselves a reputation as a good "cleaning" crop, leaving the soil in good heart and free from weeds, and it is common practice to grow a pototato crop on a lawn site prior to sowing grass seed. It works, too, not because of any virtue inherent in the potato plant, but merely because you have to cultivate them more frequently than any other crop.

It might be an idea if we were to take time out to examine this business of earthing up the spuds, to see just why it is necessary.

★ ★ ★

In the first place, this operation gives some extra support to the topgrowth. I have been sounding off in this column for a long time now about the importance of the leaf of any plant—how the foliage manufactures, with the help of the sun, the nutrients which are pumped down to swell the roots and tubers below ground. Obviously the potato leaves can't do their stuff if they are permitted to flop about and draggle on the ground, hence the need of this support to keep the stems upright and the all-important foliage in the clear.

Another benefit that accrues from earthing up the spuds is the fact that the lower stems, now covered with rich topsoil, are encouraged to put forth more roots and tuber-bearing stolons. Tomatoes also will sprout more roots farther up the stem if moist earth is mounded up around them and some varieties of lilies will develop tremendously active stem roots if earthed up with rich, woodsy soil around the base.

Potato plants will usually produce their new potatoes at a somewhat higher level than the planting depth of the seed tuber; in fact, if the plants were not mounded up, quite a substantial proportion of the new crop would appear right at the surface. This isn't good, for if light is permitted to fall upon a potato, the skin will turn green and this green skin contains a poisonous substance called solanin.

★ ★ ★

A fourth reason for earthing up is to prevent the ravages of potato blight from reaching your tubers. In spite of routine dustings or sprayings, your plants may become infected with this common and incurable fungus disease which destroys and rots the foliage. If this should occur fairly late in the season, the infected haulm or topgrowth can be cut down and hauled away and you can still harvest a reasonable crop; but if the disease spores fall from the leaves and are permitted to wash down to the tubers, your new spuds will rot in storage. An extra layer of soil provides a substantial degree of protection from this hazard.

While the actual operation of earthing-up is simple enough, the soil is seldom in the right condition without a little prior preparation. First job is to scuffle off the weeds with the Dutch hoe and rake them off, for the mounding operation would only replant them and start them growing again.

★ ★ ★

Next, scatter a little compound fertilizer in the alleys between the rows at the rate of about one cupful per square yard. Commercial growers use a special potato fertilizer, usually a 4-10-10 formula but, for the backyard gardener, ordinary Pink Vigoro or Uplands Special will be quite satisfactory. Fork or chop this dressing into the top six inches, breaking down the soil to a fine tilth and mixing the fertilizer intimately with the soil particles. Then get cracking with the draw hoe and complete the earthing-up.

Make a low, broad mound rather than a high, narrow one, and take the soil only from the alley, leaving the other half to be pulled up around the adjoining row of plants.

The Viewing World

By John Crosby

One Gasser, One Turkey

The Chevy Mystery Show now boasts a 50-50 average. The first of its new live shows, a replacement for Dinah Shore, was a gasser. The second was a turkey. The third comes up this Sunday and we can only hope for the best.

In the first show Larry Blyden played an insurance statistician, prowling happily through some accident mortality figures. Suddenly he discovers a mountain-climbing accident rate among beautiful 25-year-old photographers' models that is, if not statistically impossible, at least statistically unreasonable. By the use of business machines, he can project the next "accident," even laying his finger on the probable victim (Betsy von Furstenberg).

★ ★ ★

I found all this ingenious and even more than a little satiric. It's a chilling thought that these business machines can detect a behavior pattern with such remorseless efficiency, but also slightly comic.

This sort of story should have some unusual gimmick or background to stir up the age-old elements. The first story had the business machines. The second one opened with a fire in a school for deaf children. That seemed a promising begining with an unusual twist, but it rapidly ran itself into the ground.

I wasn't sure for a while where the author's sympathies lay, and that is fatal in a story of this kind. Anyhow, I wish the series well.

★ ★ ★

The execution of Sacco and Vanzetti in 1927 for a payroll murder they almost certainly didn't commit was one of the classic miscarriages of justice.

A lady witness, who identified Sacco as the man she saw 80 feet away in a moving car for just two seconds, had earlier positively identified another man who was in prison at the time. Judge Thayer was portrayed as one of the most evil, prejudiced, and unjudicial judges of all history. ("I'm going to get those Bolsheviks hanged.") The many, many witnesses who positively placed both Sacco and Vanzetti in other cities than the one where the murder was committed were discounted. The people on the side of Sacco and Vanzetti were all portrayed as the good guys and those on the other side as the bad guys.

All this happens to be quite accurate, but it is a little uncomfortable and one-sided and unconvincing as drama. The first half of the two-part documentary took the story from the original payroll murder through their conviction. Friday night a splendid cast will take the story through the seven long years of appeals and national protest which ended with their execution.

Hollywood Today

By Sheilah Graham

Gina Back to Films Soon

HOLLYWOOD (NANA)—If the writers' strike is over, **Gina Lollobrigida** will return from Canada with her husband and son Aug. 15 to co-star with **Tony Curtis** in "Lady L."

★ ★ ★

This is how the new version of "Blood and Sand" is shaping: **Robert Evans** in the **Tyrone Power** role, **Sophia Loren** in the part last played by **Rita Hayworth** and **Anthony Franciosa** taking over from **Anthony Quinn.**

★ ★ ★

I don't know if it's a romance, but **Stephen Boyd** and **Hope Lange** went stepping in Paris, before Steve went to Dublin for "The Big Gamble."

★ ★ ★

Alfred Hitchcock looks innocent as a baby when you ask him how did those censorable "stills" of **Janet Leigh** and **John Gavin,** in a "psycho" sequence, get out and get published. "I 'froze' every one of them," says Hitch. Seems to me that the ads for movies are getting worse and worse.

★ ★ ★

Buddy Rogers will not be home when **Mary Pickford** has her big auction for the **Eleanor Roosevelt** cancer fund on June 26. Buddy leaves on the 20th for Mediterranean missile bases to entertain servicemen.

★ ★ ★

Top stars are battling for **Oren Borsten's** new play, "The Innocents of Summer." Oren's television show for U.S. Steel, "The Case of the Missing Wife," will be seen Aug. 10.

★ ★ ★

Wouldn't it have been better to have punished **Lana Turner's** daughter **Cheryl** at the time of her killing of **Johnny Stompanato?** That was the time to have put her in the state school for juveniles. Looks like it's much too late now.

★ ★ ★

Beautiful ballerina **Moira Shearer,** who gave up dancing to star in a poor movie, "Peeping Tom," is dancing again in the film in Paris that also stars **Cyd Charisse** and **Jeanmaire.** Moira has insured her legs, and it looks like she will stick to her dancing.

Joan Caulfield is planning a suit against ex-husband **Frank Ross** for more support of thier seven-month-old son. Ross made $3,000,000 from his share of "The Robe," first movie to be made in Cinemascope. Joan has been acting at the La Jolla Playhouse in "Fancy Meeting You Again."

★ ★ ★

Jack Benny is already shooting one of his TV specials for next season—a satire on "Petrified Forest," which stared **Humphrey Bogart** and **Bette Davis** with **Leslie Howard,** on the screen. Two of these are dead, and Bette's films are few and far apart. Supporting Benny are **Dennis Day** and **Dan Duryea.** Jack is really working ahead. He filmed his Christmas show last week.

★ ★ ★

Don de Fore, inactive on the screen for too long, has landed a lovely role—**Lucille Ball's** husband in "The Facts of Life." "I drink a lot, I gamble a lot," says Don, "and it's an eight-week engagement." That's a lot these days in Hollywood where some actors work only eight weeks a year.

★ ★ ★

The lowest salaried talent in **Elvis Presley's** "GI Blues" are the three sets of boy twins who "work" in the baby-sitting scenes. They get $20 a day for two hours maximum toil. Their mothers must be on the set at all times, also a registered nurse.

★ ★ ★

Producer **Sam Speigel** is looking for several hundred racing camels. Needs them for his "Lawrence of Arabia" with **Marlon Brando.** But someone was telling me that Marlon had not yet signed on the dotted line. Racing camels are owned by the Arab League, and there may be difficulty getting them.

LET'S TALK

By Rudolf Flesch

A writer who ought to be better known is the British novelist Nigel Balchin, author of a dozen excellent novels and a thorough, seasoned professional. A year or two ago there was a book of short stories of his, called "Last Recollections of My Uncle Charles" (Rinehart), which contained some of the most unusual stories I ever read. The most unforgettable of them goes like this:

One day Uncle Charles decides to do a little investigation of spiritualism. He goes to a medium called Mrs. Crackner, who holds seances twice a week in an undistinguished little semi-detached house in a shabby London suburb. The entrance fee is 10 shillings.

The guests are told to sit in a circle and hold hands. The lights are put out. Everybody joins in singing a few hymns. Finally a vague, dimly lit face appears before each of the participants and the "spirit" says a few words in a more or less unintelligible whisper.

Tell Marcus—Don't Go

Uncle Charles is amused by this clumsy fraud. He goes to the place a second time and, without any trouble at all, "unmasks" Mrs. Crackner.

A few years pass. At a dinner party, Uncle Charles tells a young couple about Mrs. Crackner and they insist that he should take them there, as a lark. The three of them go to the little semi-detached house; the performance is exactly the same.

Suddenly, in the darkness, Mrs. Crackner says clearly and calmly: "Harriet is here and she wants to tell Marcus something . . . Something important. She says tell him. Tell Marcus. Not to go there because it's dangerous. He's thinking of going—he mustn't—dangerous. West. In the back. Like me, but in the back. Not to go Marcus . . . Marcus—not go Marcus . . ."

Afterwards, Uncle Charles does some thinking. Some 20 years earlier, he knew a girl called Harriet whose pet name for him was Marcus. (She used to kid him about his interest in Marcus Aurelius.) She never called him Marcus in public, nor did anybody else ever use that name.

Now this Harriet, 20 years ago, was staying in the West Country with some mutual friends, when she fell off a horse and was killed instantly. And Uncle Charles has an invitation to spend the next weekend with these very same people at their West Country house.

"I excused myself and stayed in London," Uncle Charles winds up his story. "The rest I can tell you in a very few words. My host and hostess drove down to their house that weekend. It is a long way, and they stopped for a picnic lunch in the car by the roadside, at the bottom of a hill. While they were there, a big truck descending the hill got out of control and crashed into the back of their car, completely wrecking the rear half of it. No one was seriously hurt. But had there been a passenger in the back of the car, as I should probably have been, he would almost certainly have been killed."

FAST RELIEF FOR RHEUMATIC PAIN

MINARD'S "KING OF PAIN" LINIMENT

Aging Stroller Delivers Brief Against Crime

★ ★ ★

Names in the News

VANCOUVER—**Thomas Parker,** 70, and his wife were strolling along a quiet path in Stanley Park when out of the bush jumped a youth with a six-inch hunting knife.

"Stick 'em up, this is for real," he threatened. "I mean it."

Mr. Parker cuffed the youth on the head with his briefcase. The young man fled.

★ ★ ★

ST. JOHN'S, Antigua—**Princess Margaret** and **Antony Armstrong-Jones** sailed for Britain at midnight, ending their honeymoon cruise through the West Indies.

★ ★ ★

TORONTO — **Prince Philip,** here to lay groundwork for a 1962 business-labor study conference, will give a press conference today about the conference, then will talk about it on the CBC program Close-Up tonight.

★ ★ ★

OTTAWA — Australian **Prime Minister Menzies** has begun an informal two-day visit here. He'll meet the cabinet today.

★ ★ ★

QUESNEL — Reserve Indian **Francis Billy,** 20, was acquitted of murdering his half-brother **Felix** by a jury which heard tales of witchcraft during the trial.

★ ★ ★

NEW YORK — Movie producer **George Stevens,** who spent six weeks in Italy and the Middle East looking for locations to film "The Greatest Story Ever Told," has decided to use the western U.S.

★ ★ ★

KIEL — U.S. glider pilot **Richard Schreder** landed in Germany's Soviet zone by accident during a long-distance flight. He holds three world records for motorless flight.

★ ★ ★

LONDON — The National and English Review, a monthly magazine in which editor **Lord Altrincham** criticized royal pomp, folded after a 77-year history. Economic reasons were blamed.

★ ★ ★

NEW YORK — **Richard Lipshanic,** 22, broke a store window in efforts to steal a TV set. As he reached through, a big piece of glass fell on his right arm. It had to be amputated.

★ ★ ★

PRETORIA — **Sir de Villiers Graaff,** leader of South Africa's opposition United party, began a new party campaign against formation of a republic.

★ ★ ★

NEW WESTMINSTER — RCMP Cpl. **Keith Humphrey** got an unexpected premium when he purchased a bottle of shaving lotion. Inside the box he found $185—nine $20 bills and a $5 bill.

★ ★ ★

TORONTO — **Gina Lollobrigida** has already received her first "baby bonus" payment as a Canadian resident and will give the money to her son **Milko,** 33 months, as an allowance.

★ ★ ★

RIVIERE-DU-LOUP, Que.—**Jean-Marie Bellemarre,** 20, and his wife, 18, each got six months in jail for a $2,700 holdup. **Judge Jean-Paul Berube** said terms were short because the husband only drove the car and the wife, while a co-planner with two other men, is pregnant.

You'll travel for pennies in a fabulous FIAT, with comfort and performance far beyond the modest price. And you'll never cease to be proud of the smart Italian styling of your car. There are four series (600, 1100, 1200 and 2100) in ten models. Take a Fiat for a trial run today, there's absolutely no obligation.

$1552 fully equipped

THE 600 SEDAN—4 cyl. O.H.V. rear engine, 4-speed gear box. Seats four adults in comfort. Heater, windshield washers and direction lights standard equipment. Three other 600 models available.

See your local FIAT dealer

National Motors (Victoria) Limited
Telephone EV 4-8174

In Nanaimo at
DIXON MOTORS LTD.
Terminal at Wentworth
Phone SK 4-9523

Newspapers Have Guaranteed Readership

IT'S RICH — IT'S SAVOURY! — IT'S
MARMITE

Soups, Stews, Gravies made with Marmite

- Taste Good
- Smell Good
- Spread thinly on toast and bread it is delicious.
- Marmite is also a good dietary source of Vitamin B complex.

Obtainable at all good grocery stores and drug stores.

AGENTS: Geo. L. Edmonds & Associates, 318 Homer St., Vancouver, B.C.

Hudson's Bay Company.
INCORPORATED 2ND MAY 1670

Your Downtown Shopping Centre

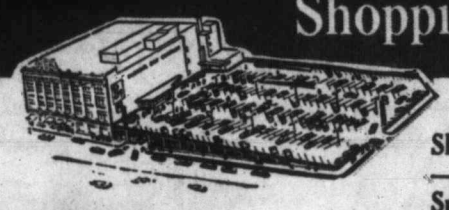

Daily Store Hours:
9 a.m. to 5.30 p.m.
Shop Friday 9 to 9
Dial EV 5-1311

Shop Where You Can Park —The Bay's Parkade Has Space for 2,500 Cars Daily

Relax in the Sun With Lounging Furniture from the BAY'S "Patio Shop"

Folding Suncot and Mattress
Durable, lightweight aluminum framing is topped by a comfortable mattress with vinyl-backed cover. Floral pattern of daisies or roses. Special 39.99
On C.D.P., $5 monthly

Gooseneck Umbrella—Made of water-repellent acetate, fastens to deck chairs, golf carts, boats, etc. Adjustable. 4 color combinations. 6.99

Camp Chair — Lightweight, collapsible, vinyl plastic tartan seat and back. 4.99

30" white enamelled umbrella table 19.95
$5 monthly

7' umbrella in various floral patterns 59.95
$6 monthly

Beachcomber folding chairs in assorted colors 12.95

Suncot and Mattress
Made of sturdy aluminum with nylon/vinyl covered mattress in rose leaf pattern. Wheels for easy moving. Special 24.99
On C.D.P., $5 monthly

Saran Web Chairs
Comfortable folding chairs of durable saran webbing. Available in red/white, blue/white, green/white and yellow/white. Special, each 7.69

Plastic Peel Chairs
Accent pieces in restful summer shades (pale blue/yellow, pale blue/white and dark blue/white). Durable and modernly styled, you'll enjoy having one or more of these comfortable chairs for summer relaxation. Special, each 9.99

HUDSON'S BAY COMPANY, porch 'n' patio shop, 4th

Island Edition
★ ★ ★
Duncan Bureau
30 Kenneth Street
Phone Duncan 1600

The Daily Colonist.

Vancouver Island's Leading Newspaper Since 1858

Island Forecast: Variable Clouds, Light Winds
(Details on Page 2)

No. 153–102nd YEAR — VICTORIA, BRITISH COLUMBIA, THURSDAY, JUNE 9, 1960 — 10 CENTS DAILY 14 CENTS SUNDAY — 32 PAGES

DOUGLAS WILL GO AHEAD WITH MEDICAL CARE PLAN

'Own Home Enough For Atom Shelter'

VANCOUVER (CP)—Dr. George Griffiths, UBC physics professor, said yesterday federal government efforts to get the public to build bomb shelters in their basements are a "waste of time."

"If people remain in their homes, preferably in the basement, and keep all doors and windows closed they will be adequately protected against expected fallout," said Dr. Griffiths.

Fresh Troops Sent

Hope Fades In Search

★ ★ ★

Can't Hunt Indefinitely

CLAUDE JAMES CREED
... popular guide

By PETER BRUTON

A fresh detachment of 50 Victoria-based soldiers will be trucked into the rugged Nitinat Lake country at first light this morning in a last-ditch effort to locate missing city businessman Cecil Rawlings.

Hopes that Rawlings, apparent survivor of a plane crash which claimed the life of his partner and pilot Cecil Rhodes, will be found alive are fast waning.

DEAD OR ALIVE

"Even if he is dead we still want to find him," search officials said last night.

They added the search could not continue indefinitely and that a decision on how much longer it would continue on a properly organized basis must be made shortly

FAST DEVELOPMENTS

Meanwhile, in other fast-breaking developments last night, officials:

● Threw a cloak of secrecy around reasons why the cable hauling Rawlings' nephew Claude James Creed of Brentwood into an RCAF helicopter broke, dropping him 80 feet to the ground and his death.

● Admitted they were "running out of clues" and that ground parties may have missed Rawlings in some of the already-searched areas.

● Asked for a fresh detachment of 50 men of the Princess Patricia's Canadian

Continued on Page 3

Cable Snaps

Searcher Plunges To Death

By ALEC MERRIMAN

Saanich Inlet fishing guide Claude James Creed, 23, almost fell into the arms of veteran paratrooper Cpl. Harvey Copeland, when he hurtled 80 feet to his death from the broken cable of a helicopter hoist Tuesday about 6 p.m.

Cpl. Copeland had been lowered by the cable minutes be-

Continued on Page 2

Unhurt Driver Pinned in Tangled Truck

Somewhere in this tangle of torn truck and gravel, driver Robert Lowery was pinned for an hour yesterday while rescuers worked to cut him loose. Lowery, 6458 Central Saanich Road, somehow escaped with only a cut hand and scratched ribs. See Page 3.—(Ryan Bros. photo.)

CCF Re-Elected In Saskatchewan

REGINA (CP)—Premier T. C. Douglas of Saskatchewan said Wednesday night he regarded the return of a CCF government as a mandate for the government's program of abundant living—including a pre-paid all-covering compulsory medical care plan.

His government was returned Wednesday with an undiminished majority but a somewhat reduced popular vote.

Mr. Douglas, premier since 1944 when the CCF won its first election, and all 10 members of his cabinet who sought re-election, won personal victories.

CCF	37
Liberals	16
Deferred	1
Doubtful	1
Total	55

The Social Credit and Progressive Conservative parties contested all seats but failed to elect a single member.

Liberal Ross Thatcher was the only opposition party leader to win a seat.

The premier said the only way the CCF can show its appreciation for being returned in Wednesday's provincial election is to implement its program of abundant living.

BELOW AIM

The premier's comment on his planned program was made in the face of failure by the voters to give him the 51 per cent popular vote he had set as the basis for introducing the medical-care plan. With returns from a majority of the polls counted, the CCF had received 41 per cent of the vote.

Main plank of the CCF platform was the pre-paid medical plan which the premier promised in the legislature and political speeches would be started next year if the government was returned.

'NO MANDATE'

Ross Thatcher, provincial Liberal leader, said in Moose Jaw that results of the provincial election have given Premier Douglas no mandate to legislate state medicine without holding a province-wide plebiscite.

The Liberal leader said the results again showed the futility of private enterprisers splitting their votes among several parties.

SPLIT VOTE

He said 60 per cent of Saskatchewan voted against the new government but since the vote was split the socialists will form the new administration.

Social Credit Leader Martin Kelin, defeated by Industry and Information Minister Russ Brown, said "fear and distrust of the Liberals" led to the CCF win.

Martin Pederson, leader of the Progressive Conservative party in Saskatchewan, said that while he was disappointed at the result of the provincial election, it was significant Conservatives "picked up quite a substantial increase in the popular vote."

★ ★ ★

PREMIER DOUGLAS
... since 1944

★ ★ ★

Medicine Certain B.C. Issue

British Columbia CCFers can be expected to take a leaf from Saskatchewan Premier T. C. Douglas's book and campaign strongly for a similar fully prepaid compulsory medical care program in the coming B.C. provincial election expected later this year.

The overwhelming vote of confidence given the CCF government by Saskatchewan voters yesterday was ample proof that the medical program was a real vote winner.

CCF leader Robert Strachan has already announced that such a scheme will be included in his party's election manifesto for the B.C. election.

But as a result of yesterday's voting, political observers here believe the CCF will place much greater emphasis on the scheme.

★ ★ ★

City CCF Celebrates

Greater Victoria CCF supporters held a victory banquet last night to celebrate the CCF win in Saskatchewan.

A telegram sent to Premier Douglas said: "Thank you for giving us the lead and advancing Canada's health 50 years."

DON'T MISS

May 'Exile' Come Home? (Page 2)
★ ★ ★
Isolation Makes Old Men of Young (Page 3)
★ ★ ★
Peaceful Congo Becomes Bomb (Page 5)
★ ★ ★
'Most Successful' –Had 21 Wives (Page 11)
★ ★ ★
Biggest Balloon Won't Come Down (Page 28)
★ ★ ★

	Page
Bridge	25
Comics	31
Crossword	26
Financial News	6
Garden Notes	31
Radio Programs	23
Social	18, 19
Sport	12, 13
Television	22
Theatres	10

One Week–or UN

Return Eichmann Says Argentina

ADOLF EICHMANN

BUENOS AIRES (AP)—The Argentine government demanded Wednesday night that Israel return Adolf Eichmann within one week or Argentine will take the case to the UN.

Eichmann, former Nazi leader accused of complicity in the deaths of 6,000,000 Jews, now is imprisoned in Israel.

Israel, in a note to Argentina Monday, said he had voluntarily surrendered to Jewish volunteer commandos in Argentina and had been taken secretly to Israel.

The Israelis suggested that the extraordinary nature of the case justified the extra-legal means of capturing Eichmann.

The protest note said: "If the Israeli government . . . knew of Eichmann's presence on Argentine territory, it should have used lawful means . . . for his arrest by jurisdictional authorities."

It said that while Argentina understood Jewish sentiments about former Nazis who had committed atrocities, "the Israeli government should have respected the sovereignty of a friendly state . . ."

It also was announced that the Argentine ambassador to Israel has been ordered to return home and it was considered likely that Israel's ambassador to Buenos Aires, Areih Levavi, would be asked to leave Argentina. But it was not expected that diplomatic relations would be formally broken off, at least for the present.

Safe Welcome

Japan Mobilizing 600,000 for Ike

TOKYO (UPI) — The government of Premier Kishi dealt a blow to opponents of President Eisenhower's Japanese visit Wednesday by announcing it will mobilize 600,000 persons for a grand welcome when the President arrives June 19.

In another move aimed at countering threat of massive left-wing demonstrations, Kishi's ruling Democratic-Liberal party mapped plans to call out a special force of 10,000 civilians to help 15,000 police keep order.

Security plans were disclosed shortly after a neo-fascist group vowed to "protect" Eisenhower from fanatical leftists, raising fears that rightist and leftist demonstrators would stage a bloody clash before the President's eyes.

Bomarc Not 'In' Yet Pearkes Indicates

OTTAWA (CP) — Defence Minister Pearkes said Wednesday the action of a U.S. Senate committee in restoring funds for production of the Bomarc anti-aircraft missile will have "some bearing" on a pending Canadian government decision on manned interceptors.

Whether Canada gets the Bomarc or not, he said, the government will continue to have under consideration a replacement for the RCAF's manned CF-100 jet interceptor.

Mr. Pearkes made it plain that he doesn't consider that the Bomarc is "in" yet.

The Senate committee restored enough funds not only for 10 Bomarc bases in the northeast, including two at North Bay, Ont., and Mont Laurier, Que., but for two more in the U.S. Pacific northwest.

Crumbling Dam Holds Back Flood

Whole Chilean City Flees in Near-Panic

SANTIAGO (UPI) — The 100,000 residents of Valdivia were reported in near panic last night and demanding immediate removal in fear that a nearby dam will burst and send millions of tons of water roaring onto the earthquake-devastated city.

Chile has launched the hemisphere's greatest peacetime transfer of people, and assured residents of the city the flood danger would not be considered grave for at least seven or eight days. But it was not enough, and residents sought to flee the city by any means possible.

Planes, ships and trucks from half-a-dozen nations converged on the southern Chile city to move its populace. Millions of tons of water are bottled up and threatening to spill over from landslide-blocked Lake Rinihue and the San Pedro River.

Long lines of trucks snaked their way over quake-cracked pavements in the first land operations designed to move 35,000 people to the north. The 10,000-ton cruiser O'Higgins took aboard 600 women and children.

Authorities urged speed, pointing to a two-foot-a-day raise in the level of Lake Rinihue.

Stomped on Kitten Killer Fined $20

VANCOUVER (CP) — A 25-year-old Vancouver man who stomped a kitten to death with his boots was fined $20 Wednesday. Allan Robert Young pleaded guilty to willfully causing pain and suffering to an animal. Court was told a witness saw Young stomp several times on the kitten's head, then throw the kitten over a fence.

Isolation Makes Old Men of Young

★ ★ ★

Memory Hit Hardest

WINNIPEG (CP) — Experiments under way at the University of Manitoba indicate that isolation may temporarily make old men of space pioneers, a psychologist said Wednesday.

Dr. J. P. Zubek, head of the university's psychology department, said at a press conference that the main effect of isolation in a darkened, soundproof booth is loss of recent memory—of things that happened from a few minutes to half an hour earlier.

For this reason, he said, astronauts will need intensive training to make their functions automatic and will need reminders such as flashing lights.

Dr. Zubek, in charge of isolation experiments backed by the Canadian defence research board, said there was a striking resemblance between the reactions of young people isolated for a week or more and those of the aged.

Dr. Zubek indicated surprise that confinement in the small plastic booth produced impairment of practically no "mental abilities" such as ability to learn, to do problems and calculations, abstract reasoning, verbal reasoning and visualization of objects in two or three dimensions.

ABOVE NORMAL

"The complex reasoning processes do not seem to be impaired," he said. "There is a very strong suggestion that for the first two or three days the processes are better than normal."

However, the impairment of recent memory lasted for 24 hours after release from isolation.

DISTANT PAST

As in the aged, the forgetfulness did not extend to events long past.

There was impairment of dexterity, the ability to find details, depth perception and the ability to estimate the size of objects.

VIVID COLORS

Subjects found that when they emerged from the darkness and silence that colors seemed to be much more vivid. One subject visited by relatives on the day she came out was irritated because they seemed to be shouting at her, although they talked in normal voices.

Irritability was a common reaction to isolation, and the wife of an air force man who spent more than a week in the chamber said he was hardly fit to live with for a week.

Life of Ease Lies Ahead

Holding atomic symbol of the life of ease he will enjoy in retirement, and receiving rose from Mrs. Margaret Hulke, his secretary for 10 years, Aubrey H. C. Jones, 625 Fort, was in expansive mood at staff reception yesterday, his last day as inventory and audit officer at naval supply depot, HMC Dockyard. Mr. Jones has been a leading figure in the Canadian Legion for 40 years and was the first president of Esquimalt Legion.—(Colonist photo.)

Truck Wreck Tangled Mess

Lucky to Be Alive

By JIM TAYLOR

A Saanich man was pinned for an hour under an unbelievable tangle of twisted steel and a truckload of gravel yesterday, but came out of it with nothing more than scratched ribs and a cut hand.

When Robert Lowery, 24, was pulled from the wreckage of his 10-wheel tandem gravel truck he had to be talked into getting on a stretcher, and it took just 10 minutes at St. Joseph's Hospital to treat his injuries.

AWFULLY LUCKY

But last night, sitting at home, 6458 Central Saanich Road, he admitted he is "awfully lucky" he wasn't killed.

Mr. Lowery, in his second day as driver for a Saanich construction firm, was coming toward Victoria on the new highway about 5.45 p.m. when a left front tire blew, sending the truck lurching across the road into a solid rock wall near the Thetis Lake cutoff.

12-TON LOAD

The 12-ton gravel load shifted forward, buckling the cabin of the truck until the front was on a level with the hood. That was where Mr. Lowery got his first break. He was wearing a hard hat "that probably saved my life."

"The steering wheel was pushed right back into the seat," he added. "That might have got me, too, but the impact had twisted the frame of the truck about six feet out of line and it went just past me."

JUST SHAKEN

Mr. Lowery was never unconscious or even dazed, "just shaken up a little" He sat pinned against the dashboard while workers hooked a tow line to the cabin and pulled the truck up slightly. Then three men climbed on the hood and lifted the top until there was room to use an axe and cut a space for him.

"I wasn't hurt," he said, "but at the hospital they put some sticky stuff on my cuts. It stung."

You Can Depend On

When kidneys fail to remove excess acids and wastes, backache, tired feeling, disturbed rest often follow. Dodd's Kidney Pills stimulate kidneys to normal duty. You feel better—sleep better, work better. You can depend on Dodd's. Get Dodd's at any drugstores.

38

Hopes Waning For Survivor

Continued from Page 1

Light Infantry to replace the dog-tired soldiers who have been searching the area for the past three days.

● Announced that if Rawlings is still alive and somewhere in the vicinity covered by search parties, he must be incapable of attracting attention to himself.

BOARD INQUIRY

The RCAF Vertol helicopter involved in the fatality late Tuesday night returned to Sea Island last night while an accident investigation board from Winnipeg began an inquiry into the tragedy.

RCAF officials would only confirm previously announced details of the mishap and said any information as to why the cable snapped or the cause of the tragedy would have to be released from RCMP headquarters in Ottawa.

NEW CABLE

They added that at the time the cable—a little narrower than a cigaret—snapped, Creed was 80 feet from the ground and 40 feet from the helicopter. The cable, a new one, was supposed to have a breaking strength of 2,000 pounds.

The body of Creed will not be brought out until this morning, and it is estimated the ground party will take 6½ hours to hack its way through the dense undergrowth.

AIR PATROLS

This morning an RCAF Otter will continue patrolling all lakes in the vicinity, and a Navy helicopter, taken into the area yesterday, will make sweeps over those smaller areas where the Otter cannot land.

"From the clues we have, Rawlings is either in the area we have searched and is incapable of contacting us . . . or else he has tried to get to the shoreline to await rescue," said a search official at the Nadira base camp yesterday.

POSSIBILITIES

The army is checking "two or three possibilities," he added.

"One assumption is that we have been searching in the wrong place," the official said. "I don't think he would have gone north, but perhaps we will have to check that out in case he did."

CHECK SHORES

Rawlings may have reached the Klanawa River or Hobiton Lake and loggers will check the sandbars and shorelines this morning to see if there are any footprints or messages the missing man may have left.

The army has been checking the Nitinat River area in the possibility that Rawlings may have headed for an Indian village.

RUNNING OUT

"Other groups are checking things out, but we are running out of clues," the search official said.

Meanwhile, local RCMP reported they still had received no word from Toronto regarding a roll of color film sent there for processing Tuesday. The film, found in a camera identified as belonging to Rawlings, could possibly show shots of the crash, thus indicating that he was at least alive after the plane smashed into the mountainside.

Water Users Agree to Boost

Although Colwood Chamber of Commerce has indicated it will strongly oppose a water rate increase sought by the Greater Victoria Water Board, several water-consuming groups in the rural area west of Victoria have voted approval of the rate increase.

Representatives of the board of trustees of Sooke School District 62, trustees of the Langford and Colwood Fire Protection Districts and interested ratepayers, during a meeting in the Sooke school board office, voted unanimously not to oppose the proposed increase.

However, other groups in the same area, including the Colwood Chamber of Commerce, may still oppose it. Chamber president A. J. Cottyn said Monday night, that rural water rates already are too high and that unorganized areas should have representation on the water board.

Labor Concerned About City Cuts

Victoria Labor Council is concerned about a proposed 10-per-cent reduction of civic staff, it informed city council yesterday, "at a time when unemployment is of such high proportions in this area."

The labor council asked for clarification of the situation and also if "the layoffs now proceeding . . . are a direct result of a recent conciliation board award."

City council instructed the city manager and controller at budget time to try to find ways to cut civic staff "up to say 10 per cent" during the year, but actually so far there have been no layoffs, city officials said yesterday.

Fewer seasonal parks department workers than usual have been engaged, however, because the parks budget was heavily cut by council, and the parks and public works committees are studying the advantages, if any, of having some city work, including boulevard and street-lighting, maintenance, done by private contractors.

Employees who leave are now no longer automatically replaced.

In separate letters, the labor council proposed that council meetings should be held in the evening—a proposal which city council rejected before—and asked if the old tracks would be removed this year from Johnson Street Bridge.

Council had trimmed the bridge appropriation down to $3,000, and City Engineer James Garnett said yesterday he had not yet determined if the tracks could be removed within that sum.

'Integrate Peace, Columbia'

VANCOUVER (CP) Integration of Peace and Columbia River power developments was proposed Wednesday by the Peace River Power Development Co. in an engineering report sent to provincial government officials in Victoria and federal experts in Ottawa.

Report proposes that the Peace-Columbia scheme be part of a huge international power pool to cover all of B.C., Calgary, Edmonton, Seattle, Tacoma, interior Washington State, Portland, Idaho, Utah and Montana.

It says B.C. has 3,000,000 kilowatts of installed generation and will need 10,000,000 kilowatts by 1975.

CCF Quits In Quebec

OTTAWA (UPI)—The CCF party, its bid to crack Nova Scotia smashed in Monday night's provincial election, has decided to withdraw entirely from the current Quebec election campaign, it was learned yesterday.

Helps You Overcome FALSE TEETH Looseness and Worry

No longer be annoyed or feel ill-at-ease because of loose, wobbly false teeth. FASTEETH, an improved alkaline (non-acid) powder, sprinkled on your plates holds them firmer so they feel more comfortable. Avoid embarrassment caused by loose plates. Get FASTEETH at any drug counter.

THANK YOU VICTORIA

Due to the wonderful response we have had for our "Time Service" we are converting to a fully automatic time answering operation.

CORRECT TIME NO.

EV 6-2111

DISCONNECTED

UNTIL FURTHER

NOTICE ! ! !

Watch for announcement date when automatic time answering service is restored.

R. V. HEWLETT, General Manager

TELL TIME SERVICE

318 Stobart Building, Victoria, B.C.

NEVER such a sale before as the sale this week in SCURRAH'S store

up to ½ off

Starting Today

See Page 20 for Details

enjoy Old Style relaxation...

Old Style . . . the naturally brewed, brawny beer!

Pick up a case on your way home!

for free home delivery phone EV 2-6832 or EV 4-4179

MOLSON'S CAPILANO BREWERY LTD.

This advertisement is not published or displayed by the Liquor Control Board or by the Government of British Columbia.

British Built

The Picture of Real Value

ENVOY

We got ourselves a whole BOATLOAD . . . in from the Vauxhall Plant in Luton, England! They have got to be moved, so we're making the most wonderful DEALS. Don't miss out . . . see:

Special DISCOUNTS

Special Over-ALLOWANCES

as low as $195 DOWN

Morrison CHEVROLET OLDSMOBILE LTD.

Yates at Quadra

Gifts FOR THE Bride

Shop Standard 8.30 to 5.30 p.m. Fridays till 9 Closed Wednesdays Free Parking

It's June . . . traditional month for weddings! But whatever the month, you'll find the suggestions and ideas that make better gifts when you shop at Standard. Get something for the new home . . . choose the June Bride Gift at Standard!

HASSOCKS

Two-tone, 14-inch, round-style hassocks, only 4.45

Soft cushion-top style, about 15-inch diameter 10.95

Storage Hassocks for sewing supplies, books or records 14.95

Large round or square Hassock, lovely and colorful 15.50

COFFEE TABLES

Arborite top style in walnut, and a good value at 13.95

Danish-influence Table in soft-toned walnut 19.50

Modern style coffee table with lower shelf, with arborite top. Choice of walnut, mahogany or sand 29.90

Mahogany Table in lovely traditional design 39.95

LAMPS

Lacquered Brass Table Lamp, complete with white and gold shade 9.95

Floor Lamps, brass or copper base with 100/200/300-watt bulb, 3-way switch, washable fiberglas shade 16.95

CARD TABLES

Light, yet very strong, a smart red or green table 3.95

Picture-top Card Table with sturdy hardwood frame 6.95

Card Table with all-steel frame, leatherette covered wood top, outstanding at 11.95

And many, many more!

IMPORTED STAINLESS STEELWARE

(From Scandinavia)

Mustard Dish 3.95

Pepper and Salt Shakers 4.95

Relish Dish 4.75

Vegetable Dish 5.75

Round Platter, 12-inch 8.50

2-Pce. Vegetable Dish 9.90

Also Stainless Steel Flatware, Teak Accessories, Bright Danish Enamel Ware and practical Finnish "Flameware" to fry, bake, serve!

See it all in OUR DANISH SHOP

USE Your Flexible Charge Account

ACRILAN MATS

Soft and fluffy, these Acrilan Mats will be a gift long remembered . . . Approximately 27x48 inches in a fine assortment of decorator tones. Each 13.95

COTTON MATS

Ideal for bedroom, hall, bathroom, etc. Each mat approximately 24x36, in soft shaggy cotton pile, a rainbow of colors to choose from 4.95

BATH MAT SETS

A set for any pocketbook. Choose 2 or 3-piece sets in plain, textured or figured in a good color range . . . all specially priced for clearance.

Group 1 2.95 Group 2 3.95 Group 3 6.95

Other Gift Suggestions From Standard's 5 Floors

BLANKETS
PILLOWS
SHEETS
BEDSPREADS
CEDAR CHESTS
TOWELS
SHOWER CURTAINS
OCCASIONAL TABLES
ELECTRIC KITCHEN AIDS
VILAS MAPLE OCCASIONAL PIECES
OCCASIONAL CHAIRS
MIRRORS
IMPORTED TEAK PIECES
LAMPS
BOOKCASES
HOSTESS CARTS

Standard FURNITURE DOWNTOWN OF VICTORIA

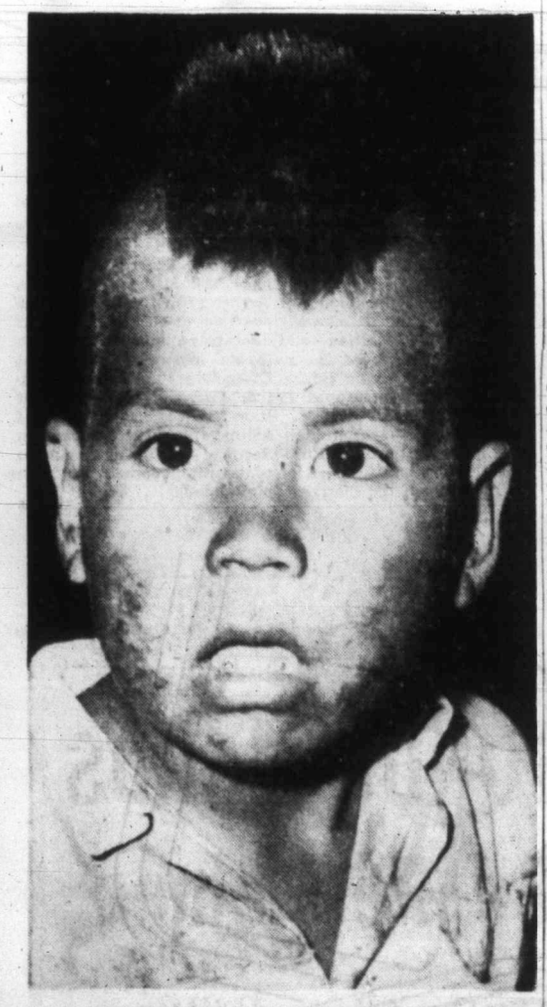

Mohican in Cowichan

Last of the Mohicans is the first of the Cowichans with a scalplock. Five-year-old Jimmy Paul was scalped but for a shock on the top for Indian sports last month. Now he insists he'll never wear it any other way.—(Colonist photo by Charles Thompson.)

Uchuck I Returning To Old Pioneer Run

PORT ALBERNI — On Friday the Uchuck III bows out of the Barkley Sound and Alberni Inlet picture. On Monday the pioneer Uchuck I is expected to be back in service following the groove it cut into the waters between Port Alberni and West Coast points many years ago.

While plans are being set for the last trip of the Barkley Sound Transportation Company's Uchuck III in these waters, two of the firm's veteran employees have joined in a plan to continue the passenger and freight service from Port Alberni to Bamfield, Ucluelet and Port Albion.

CHARTER

Dick McMinn and John Monrufet have announced that they will charter the 70-ton Uchuck I from the present owners, Harbor Navigation Co. Ltd. of Vancouver, and hope to make the first run to Ucluelet and Port Albion Monday.

The schedule includes trips to the Ucluelet-Port Albion area Mondays and Fridays, to Bamfield, with stops at Kildonan and Sarita Tuesdays and Thursdays.

BOTH MASTERS

Both partners hold masters' tickets while Mr. Monrufet also holds an engineer's certificate. He has been with Barkley Sound Transportation for 10 years while Mr. McMinn joined the company in 1947.

The Uchuck I was operated in Alberni Inlet and Berkley Sound by Capt. Richard Porritt from 1941 until taken over by the transportation company in 1946.

REPLACED

It was replaced by larger vessels and taken to Vancouver some five years ago where it has been used in many capacities.

Mr. McMinn said that he and his partner feel that there is still need of the service in this area and, while it has become uneconomical to operate the large ferries, the Uchuck I will provide the necessary contact.

Application has been made for the new partnership to operate under the name of Alberni Marine Transportation.

* * *

Tofino Fears Ship Will Retard Road

UCLUELET — Ucluelet Chamber of Commerce has expressed approval of plans for a subsidized ferry link continuing service from Port Alberni. But Tofino Chamber of Commerce feel the service would discourage opening of a bus line between Port Alberni and Ucluelet.

The Tofino group said this week that a bus service would be more practical and cheaper and would save travel time.

Freight, the chamber said, is already being hauled over the road at a cheaper rate than by boat.

The meeting felt that improvement of Alberni-Tofino road would eliminate the need for subsidized water transportation. The chamber is urging Highways Minister Gaglardi to divert any funds earmarked for a ferry subsidy into road improvement.

Boats were available for charter in the event the road would be blocked by snow or slides in the winter, the meeting agreed.

Municipal Stand

Victoria Firm Will Harvest 'People's Trees'

DUNCAN—A bid of $26,879 from a Victoria firm was accepted by North Cowichan council yesterday to cut about 1,795,000 feet of timber in the municipal tree farm.

The contract went to Long Bros. Logging and Trucking Ltd. The other was from Mayo Lumber Co. for $25,757.

MILESTONE

It was a milestone for the municipality, believed to be the first and only one in the province with a tree farm operated on a sustained yield basis.

"I'm sure surprised at the lack of local bidders," commented Coun. Gerald Smith.

LACK OF CASH

"I think it was mainly a lack of cash and because of the restrictions that go with it," said Reeve Donald Morton. "They like to buy outright and do with the land as they please. I feel the restrictions on this will be lived up to because local loggers will keep an eye on them."

Nominations For Trustee

NORTH COWICHAN — Council called for nominations yesterday to fill a vacancy on the board of Cowichan school district.

Nominations can be filed in the municipal office from 10 a.m. to 12 noon, on June 30.

Home Saved By Neighbors

ERRINGTON — Prompt action on the part of neighbors saved the home of Mr. and Mrs. R. Wilson from being destroyed by fire.

They were able to keep the damage to a minimum, and all furniture and contents of the house were moved out.

Swim Class Set July 8

The Daily Colonist free swimming classes at Duncan will be held July 8 at the Queen Margaret's School swimming pool.

It was announced earlier that classes would begin July 1.

Restroom Damage 'Disgusting'

CHEMAINUS — Reeve Donald Morton has described as "disgusting" malicious damage done to public restrooms constructed by the municipality.

At Maple Bay, doors and hardware were smashed while at one comfort station here a door was riddled with bullets.

He termed as "despicable" one instance where a washbowl was used for a toilet.

Chemainus police were commended for catching two juveniles who fired bullets through the door. Their parents made restitution and no charges were laid, he said.

No Blame Attached In Death of Girl

CAMPBELL RIVER — No blame was attached by a coroner's jury in Vancouver in the death of an eight-year-old Campbell River girl after she fell and fractured her arm May 28.

Coroner Glen McDonald's jury returned a verdict that Jean McInnes, daughter of Mr. and Mrs. Robert McInnes, died in a Vancouver hospital from gas gangrene resulting from the fracture.

Inquest was ordered after it was learned that the girl's parents had accused staff of Campbell River hospital of negligence.

Testifying for the Campbell River hospital were Doctors N. B. Hall, John Depew, John Graham, and nurse Mrs. Mary Creelman and assistant superintendent of nurses Miss Jessie Boot.

Dr. Hall said on May 31 three incisions were made in the child's forearm to relieve swelling which was believed caused by blood oozing into the muscles.

Dr. John Pepew said that when the incisions were made he noticed an odor, but did not see any gas bubbles. He said he thought the swelling on the girl's arm might be an infection.

This advertisement is not published or displayed by the Liquor Control Board or by the Government of British Columbia.

King Fisherman

Latest entries weighed in for the Daily Colonist King Fisherman contest:

SALMON

OAK BAY BOATHOUSE

Bob Wright, 2190 Nell Street; 26:8, 15:0, 15:0, 10:0, 15:0 springs, Oak Bay, Strip-Teaser.

James G. Rae, 2576 Wesley Place; 24:0 spring, Discovery Island, Minnow-Teaser.

Joan Gilbert, 1811 Belmont Avenue; 21:8 spring, Oak Bay, Strip-Teaser.

Stonewall Jackson, 2173 Fair Street; 15:0 spring, Chain Island, Strip-Teaser.

George Moore, 2255 Pacific Avenue; 15:0, 8:0 springs, Oak Bay, Strip-Teaser.

Len Godfrey, 2047 Newton Street; 11:8 spring, Chain Island, Strip-Teaser.

Mrs. Dorothy Cornish, 1687 Chandler Avenue; 10:8 spring, Discovery Island, Strip-Teaser.

Don Marsh, 3027 Fifth Street; 8:12 spring, Discovery Island, Minnow-Teaser.

PEDDER BAY MARINA

Benjamin Humberston, 175 Ganges; 22:0 spring, Pedder Bay, Tom Mack spoon.

G. D. McKenzie, 498 Thetis Crescent; 20:6 spring, Swirl Bay, Minnow-Teaser.

John Neff, 2646 Shady Land; 12:0, 7:0 springs, Pedder Bay, Minnow-Teaser.

Ray Willis, 809 Whiteside; 12:0, 6:0 springs, Race Rocks, Strip-Teaser.

Eric Pierce, 207 Cadillac Avenue; 5:0 coho, Pedder Bay, Minnow-Teaser.

HALL'S BOATHOUSE, GOLDSTREAM

Stan Wiseman, 2093 Renfrew Street; 24:12 spring, Misery Bay, Alisha plug.

Dave Evans, 263 Shakespeare Street; 18:10, 18:6 springs, The Stone House, Minnow-Teaser.

B. A. Hanson, 2753 Peatt Road; 14:10 spring, Misery Bay, Strip-Teaser.

Don Hailiday, 1224 Oxford Street; 11:11, 8:14 springs, The Stone House, Minnow-Teaser.

Bill Angus, 1145 Hadfield Road; 8:14 spring, Chesterfield Rock, Strip-Teaser.

Ed Fong, 3201 Richmond Road; 8:8 spring, Narrows, Strip-Teaser.

Bill Hewton, 4050 Allamount Road; 7:12 spring, Goldstream Island, Mac's Squid plug.

Lloyd Quinlan, 2761 Peatt Street; 6:8 spring, Goldstream Island, Tom Mack spoon.

Edmund Lee, 833 North Park Street; 5:13 spring, Misery Bay, Strip-Teaser.

E. Jarvie, 2419 Chambers Street; 5:12 coho, Narrows, Strip-Teaser.

A. Rosin, 771 Hockley; 5:12 spring, Goldstream Island, Mac's Squid plug.

A. Olsen, 664 Fairways; 5:6 spring, Narrows, McKnight spoon.

Bill Renfrew, 3361 Doncaster Street; 5:2 spring, Stone House, Mac's Squid plug.

R. Praud, Work Point; 5:0 spring, Goldstream Island, Minnow-Teaser.

ANCHORAGE BOATHOUSE, BRENTWOOD

Sam Spence, 1622 Jubilee Avenue; 21:8 spring, Indian Bay, Minnow-Teaser.

R. R. Owen, 3939 Hobbs Road; 18:1 spring, Indian Bay, Strip-Teaser.

A. Miller, 1439 Myrtle Road; 12:11 spring, Indian Bay, Strip-Teaser.

John Jewsbury, 1235 Basil Road; 10:12 spring, Wittaker Point, Mac's Squid plug.

W. A. Wilkinson, 2543 Scott Street; 10:1 spring, Henderson Point, Strip-Teaser.

Carrie Spence, 1622 Jubilee Avenue; 8:9 spring, Indian Bay, Minnow-Teaser.

Mrs. G. Baker, 2622 Rose Street; 7:0 spring, Wittaker Point, Minnow-Teaser.

Bob Hunt, 2566 Eastdowne; 6:14 spring, Henderson Point, Strip-Teaser.

N. B. Stokes, 1363 Pear Street; 6:14 spring, Willis Point, Mac's Squid plug.

D. Drever, 728 Roderick Street; 6:9 spring, Stone Steps, Minnow-Teaser.

BRENTWOOD BOAT RENTALS

R. Ferguson, 1741 Amphion Street; 16:12 spring, Bamberton, Minnow-Teaser.

Rolf W. Berg, 1750 Hauftain Street; 5:11 spring, Willis Point, Minnow-Teaser.

C. F. Young, 1636 Quadra Street; 9:15 spring, McKenzie Bay, Minnow-Teaser.

A. Glenne, Royal Oak; 5:2 spring, The Boulder, Mac's Squid plug.

GILBERT'S BOATHOUSE, BRENTWOOD

W. Hoskyn, 3915 Hobbs Road; 21:6, 12:9 spring, Bamberton, Strip-Teaser.

V. Tuman, 224 Suzanne Place; 18:8, 9:2, 6:1, 5:4 spring, The Boulder, Strip-Teaser.

Helen Moss, 4060 Blenkinsop Road; 12:0, 6:8, 5:12 springs, Bamberton, Minnow-Teaser.

M Campbell, 119 Stelly's Cross Road; 9:3, 6:1 springs, Indian Bay, Hootchie Kootchie.

Ross Dong, 2110 Cook Street; 8:8 spring, Stone House, Minnow-Teaser.

John Meir, 254 Fairview Road; 7:8, 8:8 springs, Henderson Bay, Minnow-Teaser.

J. Hood, 810 Lily Street; 7:0 spring, The Boulder, Strip-Teaser.

C. A. Gibb, 1838 Granview Drive; 6:15 spring, McKenzie Bay, Minnow-Teaser.

Harry Talbot, Harding Lane; 5:8, 8:1 springs, Indian Bay, Minnow-Teaser.

W. Fraser, 2068 Goldsmith; 5:12 spring, McKenzie Bay, Strip-Teaser.

HOLDER'S BOATHOUSE, DEEP COVE

E. William Taylor, Calgary, Alberta; 7:0 spring, Deep Cove Bay.

Thomas Little, 4091 Cedar Hill Road; 8:3 coho, Deep Cove Bay, Strip-Teaser.

DAVIDSON'S SMALL BOAT WHARFAGE, SASEENOS

Cec Krog, 435 Obed Avenue; 18:10, 13:9 springs, Sooke, Minnow-Teaser.

CLAYTON'S FISH CAMP, NANOOSE BAY

Wilf Burnett, 2397 Musgrave Street; 6:1, 5:5, 5:3, coho, Claytons, Tom Mack spoon.

Doug Hobbs, 530 Craigflower Road; 6:0 coho, Claytons, Minnow-Teaser.

Garry Vaughan, 741 Audley Street; 5:9 coho, Claytons, Tom Mack spoon.

W. Fryer, North Vancouver; 5:9 coho, Claytons, Strip-Teaser.

Len Crowisnaw, Port Alberni; 5:8 coho, Claytons, Nobby Wobbler plug.

T. Thompson, 2919 Wascana; 5:7, 5:3 coho, Claytons, Tom Mack spoon.

Bob Hawkes, 1360 Richardson Street; 5:6 coho, Claytons, Bucktail fly.

C. R. Tate, 2645 Fernwood Road; 5:4 coho, Claytons, Cam Lure.

Donna Taylor, 1531 Jubilee Street; 5:4 coho, Claytons, Tom Mack spoon.

John Ralston, Nanoose Bay; 5:1 coho, Claytons, Tom Mack spoon.

Stan Lance, Port Alberni; 5:1 coho, Claytons, Tom Mack spoon.

Sid Dunstan, 2761 Peatt Road; 5:1 coho, Claytons, Strip-Teaser.

MIKE'S QUALICUM BEACH BOATHOUSE

J. Nelson, Vancouver; 5:12, 5:4 coho, Qualicum Beach, Tom Mack spoon.

Bill Wetmore, Port Alberni; 5:9, 5:8, 5:6 coho, Qualicum Beach, fly.

J. McConachie, Vancouver; 5:9, 5:4 coho, Qualicum Beach, Martin plug.

Tom Thomas, Vancouver; 5:6, 5:3 coho, Qualicum Beach, Tom Mack spoon.

H. E. Pugsley, Alberni; 5:4, 5:1 coho, Qualicum Beach.

Mike Gorick, Qualicum Beach; 5:3, 5:1, 5:11 coho, Qualicum Beach, fly.

R. Bull, 694 Baker Street; 5:2 coho, Qualicum Beach, fly.

E. Sanders, Qualicum Beach; 6:12, 6:8 coho, Qualicum Beach, Martin plug.

J. O'Connor, Vancouver; 6:1, 5:7 coho, Qualicum Beach, Tom Mack spoon.

Fraser McIntosh, Vancouver; 5:7, 5:3, 5:1 coho, Qualicum Beach, Tom Mack spoon.

G. Nelson, Vancouver; 5:7, 5:3, 5:3 coho, Qualicum Beach, Martin plug.

J. Mitchell, Vancouver; 5:6, 5:4 coho, Qualicum Beach, Tom Mack spoon.

J. Hassland, Spokane; 5:6, 5:1 coho, Qualicum Beach, Martin plug.

J. Matson, Quesnel; 5:2 coho, Qualicum Beach, Martin plug.

SHADY REST BOAT RENTAL, QUALICUM BEACH

Laurie Rhode, 2726 Winster Road; 5:12 coho, Qualicum Beach, Strip-Teaser.

Walter W. Hawes, 854 Seymour Avenue; 5:0 spring, Qualicum Beach, Wonder spoon.

ELK HOTEL, COMOX

G. E. Fehr, Comox; 6:0 coho, Tom Mack spoon.

Sandy Heybroek, Courtenay; 6:0, 5:2, 5:1, 5:0 coho, Bell Buoy, Bucktail fly.

FERNDELL COURTS, CAMPBELL RIVER

O. E. Clarkson, Visalia, California; 6:8, 5:12, 5:8, 5:0 coho, Cape Mudge, Tom Mack spoon and Lyman plug.

Lenora Schneider, Altadena, California; 6:4, 5:12 coho, Cape Mudge, Tom Mack spoon.

Ted Pockrandt, Big Bear Lake, California; 6:0, 5:12, 5:8, 5:8, 5:12, 5:0, 5:0 coho, Cape Mudge, Bucktail.

Lou Schneider, Sunland, California; 6:8, 6:8, 5:12 coho, Cape Mudge, Tom Mack spoon.

P. Penrod, Riverside, California; 6:0 coho, Cape Mudge, Wee Louie plug.

Mrs. P. Penrod, Riverside, California; 6:0, 5:4 coho, Cape Mudge, Paravan spoon.

A. P. McGowan, West Hollywood, California; 6:4, 6:0, 5:4, 6:0, 5:4, 5:0 coho, Gibbs-Stewart spoon.

Dr. J. Petray, Stockton, California; 5:12, 5:12, 5:8, 5:4, 6:4, 5:8, 5:0, 5:0 coho, Cape Mudge, Paravan spoon and Wee Louie plug.

C. Schneider, Sunland, California; 5:12 coho, Cape Mudge, Wee Louie plug.

Ed Clement, Palm Springs, California; 5:8 coho, Cape Mudge, Paravan spoon.

Don Muzzie, Desert Hot Springs, California; 5:4 coho, Cape Mudge, Wee Louie plug.

H. Rauch, Stockton, California; 5:4, 5:4 coho, Cape Mudge, Lyman plug.

Ed Schneider, Altadena, California; 6:4, 5:8 coho, Butlers Point, Lyman plug.

Mrs. Ed Clement, Palm Springs, California; 5:12 coho, Cape Mudge, Wallace Highliner plug.

Sam Bailey, 29 Palms, California; 5:12 coho, Cape Mudge, Lyman plug.

BASS

CEDAR BEACH CAMP, GANGES

Donald G. Cunningham, Ganges; 3:8, St. Mary's Lake, worm.

THE TACKLE BOX, QUADRA STREET

Mel Sillars, 4313 Majestic Road; 1:2, Elk Lake, wimper.

BLACK SWAN, ELK LAKE

Gordon Richards, 5450 Patricia Bay Highway; 3:3, Elk Lake, worm.

A. Lowdon, 781 Canterbury Road; 3:13, Elk Lake, worm.

NOW! APPROXIMATELY 150 CUPS

SPECIAL INTRODUCTORY OFFER: 29¢ OFF!

Now—buy delicious Instant Chase & Sanborn in the convenient new 10-oz. King size. Gives you about 150 cups of the freshest, most flavour-full coffee ever. Now you can *always* have delicious Instant Chase & Sanborn on hand . . . saves shopping! Saves money, too, with Chase & Sanborn's 29¢ OFF get-acquainted offer. Buy the new King Size Chase & Sanborn while the special introductory low price lasts!

The Daily Colonist.
(ESTABLISHED 1858)

SECOND NEWS SECTION VICTORIA, BRITISH COLUMBIA, THURSDAY, JUNE 9, 1960 PAGE SEVENTEEN

Around the Island

Councils Huddle For TV Decision

★ ★ ★

Other Island News Turn to Page 14

NORTH COWICHAN — A four-man joint committee is being formed of members of the municipal and city councils to investigate applications by two companies for licences for wired television.

"We have to agree on one (company) or it wouldn't be feasible," said Reeve Donald Morton. The reeve and Coun. William Bowles will be on the committee.

Applications have been made by Severson Sales and Service Ltd., at Cowichan Lake, and Alberni Video Ltd., from Port Alberni. Both companies are preparing briefs, said the reeve, although no meetings have been set with the committee.

★ ★ ★

Council defeated, by a 3-2 vote, a request for a $100 grant from the Victoria Symphony Society which claimed it loses money although it continues to provide a series of concerts each year at Duncan.

Coun. Tony Staples moved, with backing of Coun. Reginald Clegg, that a grant of $25 be given. Last year the municipality gave $100. Voting against were Councillors Gerald Smith and William Bowles.

To break the deadlock, Reeve Morton voted against the grant. "I have no objection to the symphony, but with the number of requests we have for grants this wouldn't seem justified," he said. More than $1,300 has been given out by the municipality in grants. A total of $1,500 was budgeted for this year.

Magistrates on Tour

NANAIMO — Nearly 150 magistrates, from most parts of British Columbia, registered Wednesday for the three-day 1960 magistrates' conference.

In the morning some of the delegates were taken on a tour of the Brannan Lake Boys' Industrial School.

Attorney-General Robert Bonner and Mayor Pete Maffeo welcomed the magistrates at the meeting's opening session.

Mr. Justice T. W. Brown was to speak to a banquet Wednesday night.

There will be a panel discussion and other featured speakers at sessions today and Friday.

★ ★ ★

LADYSMITH — Fifty-five junior fishermen, 8 to 15 years old, caught some 60 trout and had a wonderful time to boot, participating in the Ladysmith Fish and Game Club's second junior derby held at the Nanaimo Lakes (Fourth Lake), last weekend.

Comox Logging & Railway Co. provided two buses to transport the boys.

Henry Juhani Liukku, 11, won top award—the light tackle trophy with a 13-ounce catch, also a rod and reel prize. In 1957 he won the Fraternal Order of Eagles junior trophy in the Ladysmith Fish and Game Protective Association salmon derby in the open sea and a rod and reel prize.

Donald Jones came second Saturday with a 12¼-ounce catch. He won a fishing tackle box. There were several prizes awarded.

Gyro Swim Classes

PORT ALBERNI—The Gyro Club's free swimming classes for children will get underway here on July 5 to continue throughout the months of July and August.

The classes, for children six years and over, will again be held in the city's swimming pool where the Gyros last year were responsible for installation of a filter system, donating the equipment to the city.

Applications must be in by June 18 for the classes which will be open to non-swimmers. Instruction will be given each morning, Tuesday to Friday, 9 until noon, with Alberni Valley Swimming Club supplying competent instructors.

During the past several years literally hundreds of children of this district have been taught to swim in the classes sponsored by the Gyro Club. Mayor Loran Jordan has commended the club for its contribution to water safety.

★ ★ ★

LADYSMITH — Some cars appear to be permanently parked at the curb beside the post office, the Chamber of Commerce learned at this week's luncheon meeting.

Secretary Stephen Jackson was authorized to write to the village commission reminding them that the signs they had promised, setting time limit on parking in front of the post office, had not been put up.

The road leading down to the transfer beach is not navigable, members reported. E. F. N. Robinson said that the kinsmen Club is also taking up the matter of the road this week. The Chamber authorized the secretary to contact the Kinsmen as to their plans. If necessary the district engineer will be brought in to go over the whole route.

Mr. Robinson, amalgamation chairman, presented a progress report. John MacNaughton, assisting with tallying, stated that the petition had been signed by more than 150 resident owners by June 4.

Unemployment Drops

PORT ALBERNI—The number of persons on unemployment insurance at end of May was 419 as compared to 463 on the same date last year, according to a report from Port Alberni office of the National Employment Service.

The amount paid out in benefits during May through the local office was approximately $49,117, only about $600 less than in the same month of 1959.

The report stated that although construction is not brisk, all other industries appear normally active for the time of year.

A total of 651 are seeking employment here, the figure including those on benefit, those desiring a change of employment and those working part-time. At the end of May last year there were 791 persons looking for work.

★ ★ ★

LADYSMITH — Mrs. Allan Johnston, Mrs. Ronald Battle and Louis Schulson of Ladysmith will receive swimming instructors' certificates and lifesaving bronze medallions at an awards banquet to be held in Victoria this month.

The trio completed a six-weeks "brush-up" course in Victoria, and a concentrated five weeks course of 48 hours training in lifesaving, artificial respiration, water safety knowledge and recreational swimming at Royal Roads with lectures by coach Archie McKinnon.

Air Cadets Praised

LADYSMITH — The local Air Cadets Squadron 257 were complimented at the annual inspection this week as Cassidy airport, when inspecting officer Wing Commander H. E. Bridges commented upon the excellence of the Cadets' performance.

There was a large turnout of parents and the general public.

Following the ceremonial march-past, a demonstration of engine troubleshooting by cadets, and a demonstration of flying by FS Bob Wyckoff, who won his wings with the squadron last year, was a special feature.

Awards: Top cadet in senior boys, Sgt. Chris Southin; top junior cadet, ACI John Boggs. Cadet Southin also won the senior boys Marksman trophy, Cadet Gerry DeFrance won the junior marksman trophy; Cpl. A. Trembly, won the trophy for proficiency in radio.

Scholarships: RCAF flying training scholarships were won by Sgt. C. Southin, and Trent Turner; scholarship from Cassidair Air Services went to Alan Shillito.

FS Wyckoff will travel to Camp Borden for a senior leader's course and Cpl. Trembly will take a drill instructors course.

RICHARD (SCOTTY) CALDWELL

★ ★ ★

Seen In Passing

Richard (Scotty) Caldwell selling tickets on a trailer for Esquimalt Lions Club charities. (Now retired, he was formerly an orderly at the Veterans Hospital. He was a painter before losing a leg in the Second World War. He and his wife, **Helen**, live at 478 Fraser. His hobbies are gardening and fishing) . . . **Ed Stephenson** completing lattice work . . . **Fred Henshaw** worrying about a blister . . . **Bruce and Florrie** Campbell with early morning spaghetti problems . . . **"Brandy" Turner** enjoying carrots . . . **Graham Harris** looking over some lots . . . **Ormie Wood** looking for an elusive customer . . . **Reg Midgley** handing out cigars as the proud father of an eight-pound son . . . **Irene Ramsden** talking about hiring a gardener.

Flower Show Set Saturday

Fifth annual Victoria West Flower Show will be held Saturday in St. Saviour's Parish Hall, Catherine and Henry Streets, from 2.30 to 9 p.m.

A total of 53 classes will be judged. Entries will be accepted at the parish hall Friday from 7 p.m. to 9 p.m. and Saturday until 10.30 a.m.

City Starts Sending Property Tax Bills

Property owners of Victoria city will receive their 1960 tax bills within the next two weeks.

The big job of sending out the bills began yesterday and, at 2,000 bills a day, will take about nine working days to complete.

Pants Up Sheriff's Steps

Hertel Races Clock to Save Zoo from Sale

NANAIMO (CP)—Paul Hertel still has a zoo.

At 1.58 p.m. yesterday two minutes before his stock of assorted animals, including an elephant, was to be sold under the sheriff's hammer, Mr. Hertel said he had raised the necessary funds to keep the operation here going.

He panted up to Sheriff Frank Hodgson's office with a cheque for $3,429.91, raised when Hertel formed a limited liability company.

"Here it is," he said. "All paid for."

The private zoo has had its ups and downs—mostly downs—ever since a lioness escaped and killed a little girl two years ago.

Last month the provincial game department took away Hertel's licence. He continued operating the zoo.

Later game commissioner Frank Butler said in Vancouver that under present regulations the zoo couldn't be closed.

Last Thursday the sheriff seized the zoo's animal population on a writ of execution issued for debts of about $3,000.

"The seizure is lifted as far as this office is concerned," Sheriff Hodgson said Wednesday when he received Hertel's cheque.

He admitted he was happy to get out of the wild animal business.

With financial backing the new company hopes to bring the zoo up to the standard where a permit will be granted.

Pre-Inaugural

New Ferry Runs Today

One hundred press and travel officials will visit Victoria today on pre-inaugural run of the B.C. government ferry service between Tsawwassen and Swartz Bay.

When the service proper starts on Wednesday, motorists will make the 20-mile trip through the Saanich Peninsula by Patricia Bay Highway and the connecting new Swartz Bay Highway.

At the mainland end they will travel to Vancouver on the $20,000,000 Deas Island Tunnel freeway with a 60-mile-an-hour speed limit.

The ferry system, including two new ships Mv. Sidney and Mv. Tsawwassen and new terminal facilities, cost an estimated $10,000,000.

Help Needed For Tag Day

Taggers are urgently needed for the Multiple Sclerosis Chapter tag day Saturday. Volunteers may phone the tag day chairman, Mrs. Flo Nicol, at GR 9-1213.

Drivers

Police Urge Sense

Holiday time is almost here—and police officials of Greater Victoria join with the Canadian Highway Safety Council in urging good sense and safe driving on the roads.

They're particularly concerned about the driver who wants to get there—wherever it is—in a big hurry, without regard for other traffic or the safety of his own passengers.

"Relax," they say. "Take your time and enjoy the trip. Trying to get too far, too fast, will only result in becoming over-tired, cranky and careless.

"That is a combination that makes for danger, to yourself and others. The best advice we can give you is to slow down and live."

Schedule Set By Black Ball

Four daily round trips between Victoria and Port Angeles will comprise the Black Ball Transport Inc. summer schedule starting Saturday. Through Sept. 6 the 125-car ferry Mv. Coho will sail from the Inner Harbor 9 a.m., 1 p.m., 5.30 p.m. and 9.15 p.m. daily except Wednesday, when there will be no 9.15 sailing.

No Descriptions

Streets in Darkness Safe for Robbers

Complete lack of any description is hampering city police investigation of a recent series of purse-snatchings on dark city streets.

Chief Constable John Blackstock said yesterday:

"If we had only one mark of identification it would help. As it is, the victims have not been able to notice any feature of their attackers, either clothing or features.

NO PROOF

"By the time police reach the scene, they could fan out and pick up half-a-dozen suspects—even possibly the right one—and then be unable to prove identity."

The chief agreed that dark streets increased the opportunity for such crimes.

WOULD HELP

"It's not my department, but it would certainly help if street lighting were improved. It would be no good just to brighten the lighting at intersections—the purse-snatcher would simply operate from the dark patches in mid-block. Only answer would be to brighten the whole street."

Make Any Money?

Only One Answer On Auditoriums

A special city committee looking into all aspects of building a civic auditorium has received a firm answer to one of the questions in its collective mind.

The committee, as an early step in its study, wrote to a number of cities with auditoriums asking for details of size, design, location, construction and operation.

The answers are being tabulated as they come in for ease of reference, and so far one thing stands out clealry, chairman Ald. Curtis said yesterday.

"About whether their auditoriums operate at a profit," he said, "they all say no."

Outstanding Students Honored

Outstanding contributions in sports and scholastics won these three Victoria High School students the school's top awards for the past year, presented yesterday. Eric Carlsen, top, 1671 St. Francis Wood, won the W. A. Roper Sportsmanship Trophy and Barbara Oldnall, 3140 Cook, and Dave Haegert, 1516 Pembroke St., shared the Leader Cup, presented to the outstanding Grade 12 student.—(Colonist photo.)

Victoria Pensioners To Get Free Dentures

★ ★ ★

Dentists To Bear Full Cost

★ ★ ★

In a move said to be unprecedented in Canada, Victoria dentists will offer free dentures to old-age pensioners who do not qualify for social assistance.

Full cost of the plan will be born by the dentists themselves, and if the Victoria "experiment" works, the British Columbia College of Dental Surgeons may foster its adoption throughout the province, Dr. R. L. Horne, president of the Victoria and District Dental Society, said yesterday.

NOT ALL CARE

A report earlier yesterday that the plan embraced dental care for old people was promptly denied by a spokesman for the college.

The spokesman, however, said that the Victoria plan is the first of its kind in Canada.

Dr. Horne said last night the plan simply covers the fitting, supply, repair and adjustment of dentures.

OVERSIGHT?

He said that in its original form, as approved by the dental college, it does not cover actual tooth extractions necessary before dentures can be fitted.

He indicated this might have been an oversight and said it would probably be rectified shortly. He also said that if the free denture plan works out at the "pilot operation" in Victoria, it might be extended to full dental care for those qualified.

He could not name a starting date for the service, adding that a great deal of detail work must be completed before it can start.

He said Victoria dentists are "100 per cent behind the plan."

The service would be extended to those qualified within the Greater Victoria area.

FIXING DETAILS

Those setting up the scheme are working out details with the Silver Threads Service.

Officials of the dental association said credit for originating the plan goes to John Jeyes, chairman of a Silver Threads committee on dentures and hearing aids.

Famed Hanging Baskets Going Up for Summer

Victoria's far-famed flower baskets are going up again.

First of them have been hung on the lampposts in the area around the Empress Hotel and Crystal Garden, and the remainder, Parks Administrator W. H. Warren said yesterday, will be put in place at the weekend.

More Than 1,000 Expected

Classes Combine Swim Fun, Safety

Summer fun and summer safety.

The two go hand in hand in The Daily Colonist's free swimming classes for children, and for the eighth straight year parents in Greater Victoria and Duncan are expected to send more than 1,000 youngsters to class.

DUNCAN, JULY 8

Classes will begin at Happyland Beach at Elk Lake, June 27. Children in the Duncan area begin their classes daily July 8 at the Queen Margaret's School swimming pool in Duncan.

Open to children from eight to 14 years old, the classes have taught thousands to swim. Mrs. Margie Naysmith will again be chief instructor. Bus tickets for eight round trips between North Ward School grounds and Elk Lake are available from the Colonist for $2.50, and must be called for and paid for at the same time.

EIGHT WEEKS

Classes will be held at Happyland on Mondays, Tuesdays, Wednesdays and Thursdays. Each child will attend one class a week for eight weeks.

Application form appears below, and should be mailed or brought to the Colonist as soon as possible. A list of all those enrolled, and the time and day they attend, will be published as soon as all enrollments are in.

Fill Out This Coupon For Swimming Classes

COLONIST SWIM CLASS

Application Form

Please mail this form to The Daily Colonist, Swim Secretary, or bring it when securing bus tickets. (Parents must approve this application by signing below.)

Swimmer's Name..... Age....

Boy ☐ Girl ☐

Parent's Name.....

Parent's Address.....

Telephone.....

....

Applicant's Signature Parent's Signature

Will transportation be required?.....

(Victoria swimmers only.)

If so, please present this application at the Colonist offices and purchase bus tickets there.

Telephone—EV 3-4111
11.30 p.m. to 8 a.m.
Editorial EV 3-4509 or EV 3-8309
Circulation . . . . EV 3-0725
Sports . . . . . EV 3-7000

The Daily Colonist.

Vancouver Island's Leading Newspaper Since 1858

★★★★★
Forecast: Variable Clouds, Light Winds, Little Change
(Details on Page 2)

No. 153—102nd YEAR | VICTORIA, BRITISH COLUMBIA, THURSDAY, JUNE 9, 1960 | ***** | 10 CENTS DAILY 14 CENTS SUNDAY | 32 PAGES

MEDICAL CARE PLAN GIVEN GREEN LIGHT

'Own Home Enough For Atom Shelter'

VANCOUVER (CP)—Dr. George Griffiths, UBC physics professor, said yesterday federal government efforts to get the public to build bomb shelters in their basements are a "waste of time."

"If people remain in their homes, preferably in the basement, and keep all doors and windows closed they will be adequately protected against expected fallout," said Dr. Griffiths.

Fresh Troops Sent

Hope Fades In Search

* * *

CLAUDE JAMES CREED
. . . popular guide

Can't Hunt Indefinitely

By PETER BRUTON

A fresh detachment of 50 Victoria-based soldiers will be trucked into the rugged Nitinat Lake country at first light this morning in a last-ditch effort to locate missing city businessman Cecil Rawlings.

Hopes that Rawlings, apparent survivor of a plane crash which claimed the life of his partner and pilot Cecil Rhodes, will be found alive are fast waning.

DEAD OR ALIVE

"Even if he is dead we still want to find him," search officials said last night.

They added the search could not continue indefinitely and that a decision on how much longer it would continue on a properly organized basis must be made shortly

FAST DEVELOPMENTS

Meanwhile, in other fast-breaking developments last night, officials:

● Threw a cloak of secrecy around reasons why the cable hauling Rawlings' nephew Claude James Creed of Brentwood into an RCAF helicopter broke, dropping him 80 feet to the ground and his death.

● Admitted they were "running out of clues" and that ground parties may have missed Rawlings in some of the already-searched areas.

● Asked for a fresh detachment of 50 men of the Princess Patricia's Canadian

Continued on Page 3

* * *

Cable Snaps

Searcher Plunges To Death

By ALEC MERRIMAN

Saanich Inlet fishing guide Claude James Creed, 23, almost fell into the arms of veteran paratrooper Cpl. Harvey Copeland, when he hurtled 80 feet to his death from the broken cable of a helicopter hoist Tuesday about 6 p.m.

Cpl. Copeland had been lowered by the cable minutes be-

Continued on Page 2

Unhurt Driver Pinned in Tangled Truck

Somewhere in this tangle of torn truck and gravel, driver Robert Lowery was pinned for an hour yesterday while rescuers worked to cut him loose. Lowery, 6458 Central Saanich Road, somehow escaped with only a cut hand and scratched ribs. See Page 3.—(Ryan Bros. photo.)

CCF Sweeps Saskatchewan

REGINA (CP)—Premier T. C. Douglas of Saskatchewan said Wednesday night he regarded the return of a CCF government as a mandate for the government's program of abundant living—including a pre-paid all-covering compulsory medical care plan.

His government was returned Wednesday with an undiminished majority but a somewhat reduced popular vote. (See comments, Page 14.)

Mr. Douglas, premier since 1944 when the CCF won its first election, and all 10 members of his cabinet who sought re-election, won personal victories.

FINAL STANDING

	1960	1956
CCF	38	36
Liberals	16	14
Social Credit	--	3
To Come	1	--
Total	55	53

The Social Credit and Progressive Conservative parties contested all seats but failed to elect a single member.

Liberal Ross Thatcher was the only opposition party leader to win a seat.

The premier said the only way the CCF can show its appreciation for being returned in Wednesday's provincial election is to implement its program of abundant living.

BELOW AIM

The premier's comment on his planned program was made in the face of failure by the voters to give him the 51 per cent popular vote he had set as the basis for introducing the medical-care plan. With returns from a majority of the polls counted, the CCF had received 41 per cent of the vote.

Main plank of the CCF platform was the pre-paid medical plan which the premier promised in the legislature and political speeches would be started next year if the government was returned.

'NO MANDATE'

Ross Thatcher, provincial Liberal leader, said in Moose Jaw that results of the provincial election have given Premier Douglas no mandate to legislate state medicine without holding a province-wide plebiscite.

The Liberal leader said the results again showed the futility of private enterprisers splitting their votes among several parties.

SPLIT VOTE

He said 60 per cent of Saskatchewan voted against the new government but since the vote was split the socialists will form the new administration.

Social Credit Leader Martin Kelln, defeated by Industry and Information Minister Russ Brown, said "fear and distrust of the Liberals" led to the CCF win.

Martin Pederson, leader of the Progressive Conservative party in Saskatchewan, said that while he was disappointed at the result of the provincial election, it was significant Conservatives "picked up quite a substantial increase in the popular vote."

* * *

PREMIER DOUGLAS
. . . since 1944

* * *

Medicine Certain B.C. Issue

British Columbia CCFers can be expected to take a leaf from Saskatchewan Premier T. C. Douglas's book and campaign strongly for a similar fully prepaid compulsory medical care program in the coming B.C. provincial election expected later this year.

The overwhelming vote of confidence given the CCF government by Saskatchewan voters yesterday was ample proof that the medical program was a real vote winner.

CCF leader Robert Strachan has already announced that such a scheme will be included in his party's election manifesto for the B.C. election.

But as a result of yesterday's voting, political observers here believe the CCF will place much greater emphasis on the scheme.

* * *

City CCF Celebrates

Greater Victoria CCF supporters held a victory banquet last night to celebrate the CCF win in Saskatchewan.

A telegram sent to Premier Douglas said: "Thank you for giving us the lead and advancing Canada's health 50 years."

DON'T MISS

May 'Exile' Come Home?
(Page 2)
* * *
Isolation Makes Old Men of Young
(Page 3)
* * *
Peaceful Congo Becomes Bomb
(Page 5)
* * *
'Most Successful' —Had 21 Wives
(Page 11)
* * *
Biggest Balloon Won't Come Down
(Page 28)
* * *

	Page
Bridge	25
Comics	31
Crossword	26
Financial News	6
Garden Notes	31
Radio Programs	23
Social	18, 19
Sport	12, 13
Television	22
Theatres	10

ADOLF EICHMANN

One Week—or UN

Return Eichmann Says Argentina

BUENOS AIRES (AP)—The Argentine government demanded Wednesday night that Israel return Adolf Eichmann within one week or Argentine will take the case to the UN.

Eichmann, former Nazi leader accused of complicity in the deaths of 6,000,000 Jews, now is imprisoned in Israel.

Israel, in a note to Argentina Monday, said he had voluntarily surrendered to Jewish volunteer commandos in Argentina and had been taken secretly to Israel.

The Israelis suggested that the extraordinary nature of the case justified the extra-legal means of capturing Eichmann.

The protest note said: "If the Israeli government . . . knew of Eichmann's presence on Argentine territory, it should have used lawful means . . . for his arrest by jurisdictional authorities."

It said that while Argentina understood Jewish sentiments about former Nazis who had committed atrocities, "the Israeli government should have respected the sovereignty of a friendly state . . ."

It also was announced that the Argentine ambassador to Israel has been ordered to return home and it was considered likely that Israel's ambassador to Buenos Aires, Areih Levavi, would be asked to leave Argentina. But it was not expected that diplomatic relations would be formally broken off, at least for the present.

Bomarc Not 'In' Yet Pearkes Indicates

OTTAWA (CP) — Defence Minister Pearkes said Wednesday the action of a U.S. Senate committee in restoring funds for production of the Bomarc anti-aircraft missile will have "some bearing" on a pending Canadian government decision on manned interceptors.

Whether Canada gets the Bomarc or not, he said, the government will continue to have under consideration a replacement for the RCAF's manned CF-100 jet interceptor.

Mr. Pearkes made it plain that he doesn't consider that the Bomarc is "in" yet.

The Senate committee restored enough funds not only for 10 Bomarc bases in the northeast, including two at North Bay, Ont., and Mont Laurier, Que., but for two more in the U.S. Pacific northwest.

Safe Welcome

Japan Mobilizing 600,000 for Ike

TOKYO (UPI) — The government of Premier Kishi dealt a blow to opponents of President Eisenhower's Japanese visit Wednesday by announcing it will mobilize 600,000 persons for a grand welcome when the President arrives June 19.

In another move aimed at countering threat of massive left-wing demonstrations, Kishi's ruling Democratic-Liberal party mapped plans to call out a special force of 10,000 civilians to help 15,000 police keep order.

Security plans were disclosed shortly after a neo-fascist group vowed to "protect" Eisenhower from fanatical leftists, raising fears that rightist and leftist demonstrators would stage a bloody clash before the President's eyes.

Crumbling Dam Holds Back Flood

Whole Chilean City Flees in Near-Panic

SANTIAGO (UPI) — The 100,000 residents of Valdivia were reported in near panic last night and demanding immediate removal in fear that a nearby dam will burst and send millions of tons of water roaring onto the earthquake-devastated city.

Chile has launched the hemisphere's greatest peacetime transfer of people, and assured residents of the city the flood danger would not be considered grave for at least seven or eight days. But it was not enough, and residents sought to flee the city by any means possible.

Planes, ships and trucks from half-a-dozen nations converged on the southern Chile city to move its populace. Millions of tons of water are bottled up and threatening to spill over from landslide-blocked Lake Rinihue and the San Pedro River.

Long lines of trucks snaked their way over quake-cracked pavements in the first land operations designed to move 35,000 people to the north. The 10,000-ton cruiser O'Higgins took aboard 600 women and children.

Authorities urged speed, pointing to a two-foot-a-day raise in the level of Lake Rinihue.

Stomped on Kitten Killer Fined $20

VANCOUVER (CP) — A 25-year-old Vancouver man who stomped a kitten to death with his boots was fined $20 Wednesday. Allan Robert Young pleaded guilty to wilfully causing pain and suffering to an animal. Court was told a witness saw Young stomp several times on the kitten's head, then throw the kitten over a fence.